Entertainment — Pages 8, 9 | Home Building — Page 6 | Full Week's TV — Pages 15, 16 | Books — Page 7

ROTO MAGAZINE COLOR 15¢

WEEKEND EDITION

16 PAGES COMICS 15¢

WEATHER: Mainly Sunny

Victoria Daily Times

TODAY'S NEWS TODAY PHONE 382-3131

84th Year, No. 220 ★★ VICTORIA, B.C., SATURDAY, OCTOBER 28, 1967 —94 PAGES PRICE: 10 CENTS WEEKEND 15 CENTS

HUMAN CARPET of anti-Vietnam War demonstrators doesn't stop this Oberlin, Ohio College student from leaving after U.S. Navy recruitment interview. In spite of sit-in outside door of counselling office where interviews were held, six other male students also entered the office. See Page 3 for other Vietnam developments. (AP Wirephoto)

Canada's Really Big Show Ending

MONTREAL (CP) — Fireworks, gunfire, flags and Very Important People will abound Sunday as Canada's 185-day Expo 67 ends.

It will wind up as it began, in pomp and circumstance, with Governor-General-Michener, Prime Minister Pearson, Quebec Premier Daniel Johnson and Mayor Jean Drapeau of Montreal presiding.

There is no doubt that the magic 50,000,000 attendance figure for the six-month run will be reached, if not tonight then certainly by the time the turnstiles click for the last time at 2 p.m. Sunday.

On Friday, Expo was jammed with 428,978 visitors to bring attendance total to 49,652,397 when the fair opened this morning.

By noon today attendance was at 49,852,713.

The switch from daylight saving on Sunday will give the fair an extra hour to increase its attendance total.

At 3:30 p.m. Sunday all pavilions will begin to close as a 67-gun salute is fired by artillerymen stationed on the eastern tip of Cite du Havre.

Visitors leaving pavilions will be handed Expo flags, streamers, toy flutes and flower garlands.

Restaurants, bars, boutiques, hot-dog stands, the Minirail, the trackless trailer-train known as la Balade and boat tours through the canals and lagoons will end and La Ronde, the amusement area, will close.

At 3:50 p.m., a 35-minute fireworks display will fill the sky with noise and smoke, set off from points near Habitat 67 on Cite du Havre and the Canadian pavilion on Notre Dame Island.

Five minutes later, at 4:30 p.m., everyone will be asked to leave the site and Canada's six-month blast will be over.

EXPO SYMBOL frames Montreal's Mayor Drapeau as he discusses future of world's fair which closes Sunday.

Hopes Sag For UN Formula

UNITED NATIONS (CP) Hopes for an early agreement on a Middle East peace formula grew fainter today as the 10-member United Nations Security Council remained deadlocked over the question of new Israeli frontiers.

Members agreed after private talks Friday night to meet again Monday in hopes of working out a compromise between two proposals, one by Canada and Denmark and the other by India.

The Canadian-Danish proposal would have the council call for the withdrawal of Arab and Israeli troops to "secure frontiers."

Israel was understood to prefer the phrase "secure and agreed frontiers," which it felt would imply holding negotiations before making any withdrawals from the Arab territory it conquered in the June war.

The Indian proposal called for a pull-back to positions held immediately prior to the outbreak of fighting. But the Latin American council members, Argentina and Brazil, found this unacceptable, said diplomatic sources.

Both proposals were understood to include giving UN Secretary General U Thant authority to send a special representative to the Middle East.

Danish Foreign Minister Hans Tabor who presented the Canadian-Danish proposal, told reporters both formulas were "balanced."

But he said he could not see sufficient agreement on the issue for at least a week or 10 days to allow the council to hold a public session.

Both the Israelis and Arabs wanted to amend the Canadian-Danish proposal, he said.

The council adopted Wednesday a stop-gap resolution condemning all violations of the ceasefire without fixing the blame for either the sinking of the destroyer or the shelling of Port Suez.

HELD CAPTIVE in North Vietnam are U.S. officers Lt. Cmdr. John S. McCain (above) and Lt. Charles D. Rice (below), pilots of navy planes Hanoi news agency says were shot down during air raid. McCain is son of the navy's commander in chief in Europe. (AP Wirephoto.)

Cheaper By The Thousands?

VANCOUVER (CP) — British Columbia undertakers have presented a master plan to civil defence planners detailing how they can help if a major disaster strikes Vancouver.

The plan advanced by the B.C. Funeral Service Association, which represents 85 per cent of undertakers and embalmers in the province, is aimed at providing services for air or shipping disaster victims.

★ ★ ★

The plan also includes a schedule of fees—$50 for embalming if authorized by a coroner, $16 for a hearse call and $150 plus mileage for shipping bodies.

"I suppose there are some people who will think we are just trying to get our hands on some business, but we drew up this master plan in the sincere hope that it will never have to be used," association president Gar Jennings said Friday.

Turn Those Clocks Back

Don't forget to turn your clock back tonight.

Daylight Saving Time ends officially at 2 a.m. Sunday when all clocks will go back one hour.

This means an extra hour of sleep Sunday and the privilege of going to church one hour "late." But for the poor night worker it will mean an extra hour on duty.

Closing Stirs 'Combine' Cry

By ROGER STONEBANKS

The federal monopolies commission should "definitely" inquire into the selling of Victoria Machinery Depot's shipyard operations to Burrard Dry Dock, the president of the Victoria Labour Council said today.

Jack Groves was commenting on Friday's closure announcement which leaves only one major shipbuilding company on the West Coast. Burrard in Vancouver and Yarrows in Esquimalt are associated companies.

He also said "every possible avenue has got to be looked into to keep shipbuilding out of one family's hands.

"The shipyards should be brought up to date in techniques and not get behind.

"They've let their techniques fall behind but they are blaming labor costs. Everyone has got to get together to impress on the government this industry has got to be kept."

At the same time, the B.C. Federation of Labour will urge the federal government to nationalize VMD's shipyard and run it as a Crown corporation.

President E. T. Staley also said the resolution calls on the government to establish a merchant marine for the country.

Comparison With Dosco Closing

He said the single ownership means a monopolizing of the shipbuilding and repair industry and "there should be some alternative form of bidding.

"This is a grave situation which we compare to the Dosco situation on the East Coast.

"As an executive, we are disturbed by the monopolistic control of West Coast shipyards, the extremely bad effect on the Victoria economy and the personal hardship likely to be suffered by many workers and their families."

The VMD yard will close Jan. 1 but the Bay Street engineering factory will continue. Shipyard equipment and stocks have been sold to Burrard and VMD president Harold Husband has become a director of that company.

Ownership of the 20-acre shipyard property, however, remains with Mr. Husband. He said today there are no definite plans for its use.

The VMD president, in his statement Friday, said closure was forced because of "learning from reliable sources in Ottawa that the federal government is planning to cancel its promised vessel construction program for the Coast Guard."

Today, Victoria MP David Groos said he knows of no such cancellation.

'We Build Better Ships'

Mr. Husband said "there is absolutely nothing, it is absolutely flat" on the work books beyond the end of this year.

Mr. Groos said the amalgamation will make operations more efficient "and give us the opportunity to bid more successfully for nation-wide contracts. This is where the secret of our success lies."

There was "no question" that the West Coast builds better and more efficient ships than anywhere else in Canada.

"This (VMD shipyard closure) will make no difference to the amount of work available to west coast shipbuilding industry because we still have a certain amount guaranteed to the west coast over the next three years, which is all that remains of the five-year period," he said.

"We still have the opportunity

Continued on Page 2

PORT ALBERNI LOOKS DOWN ON NANAIMO

This evening Alberni and Port Alberni become one—and the new community becomes the third largest on Vancouver Island, edging Nanaimo.

The new line-up of leaders: Saanich, 58,397; Victoria, 56,464; Port Alberni, 18,285; Oak Bay, 17,921; Nanaimo, 15,500, and Esquimalt, 13,419.

It's a historic day for Alberni and Port Alberni — see amalgamation story on Page 21.

Russians Launch Giant Spacecraft

MOSCOW (Reuters) — The Soviet Union announced today it has launched a new space vehicle to test the design for future space ships.

The craft, named Cosmos 186, was launched Friday into an orbit closely similar to that of the ill-fated Soyuz 1, which carried Col. Vladimir Komarov to his death on April 24.

The announcement of the launching came soon after London press reports said the Russians had orbited a giant Soyuz-type spacecraft capable of carrying five men as a rehearsal for a spectacular new Soviet space venture.

There was no immediate description of the size of the new vehicle, but the statement that it was intended to test "elements of the design of space vehicles" was a departure from the usual formula used in connection with the Cosmos series.

Easing Suffering, Cost Arthritis Clinic Service

The man was dressed in every other respect impeccably.

But his shoe laces were undone.

They clicked against the floor tile as he moved across the room.

But nobody at the Canadian Arthritis and Rheumatism Society office at 63 Gorge appeared to notice. They knew this was another arthritis sufferer coming for help.

He explained that even on his good days it might take him half an hour to get those darned laces tied.

Sometimes he can't bend over far enough. Sometimes he gets bent over and he can't get up again, so once in a while he says to heck with it—and lets them be. He rarely moves fast enough to shuffle out of his shoes anyway.

And what do shoe laces matter when your joints are swollen and stiff and the nagging pain is back?

The arthritis clinic can't take away his ailment, but it can help him live with it. For a start there's a shoe horn with a long handle and elastic shoelaces for sale at below cost.

There are drugs and household help and specially designed furniture and treatments to ease the pain.

C.A.R.S., a Community Chest agency, founded in 1947 with one physiotherapist, now has 50 branches across the province.

●

Last year the Victoria Branch diagnosed 140 new cases and gave 150 out-patients 3,243 treatments, 2,735 were at the clinic and 508 in patient's homes.

The cost to an arthritis sufferer could be enormous if it weren't for the clinic.

But public contribution to the United Appeal can help to ease the pressure and in many cases pay for treatments and aids otherwise impossible to obtain.

The estimated 1967 budget for C.A.R.S. is $41,175. The United Appeal has allotted 4.3 per cent or $17,875 to help meet this figure.

This contribution enables C.A.R.S. to have a sliding pay scale for treatments.

"If a patient can pay the standard $5 per treatment, fine, but if he can't, we'll still see he gets full benefits," says Wendy Smylitopoulis, a physiotherapist and occupational therapist who is head of the Victoria branch clinic.

Together with another physiotherapist, she may see up to 20 patients a day. She applies hot and cold treatments to ease the pain, takes them through exercises to reduce stiffness in the joints and teaches them the many tricks that can be used to make the small activities of daily life more bearable.

United Appeal

Put Him Up On Top

Official audited total on United Red Feather-Red Cross Appeal at noon today stood at $342,407, 57.1 per cent of the $600,000 objective.

Killers Hunted

NORTHLAKE, Ill. (AP) — A nationwide manhunt was under way today for three members of a holdup team who killed two Northlake policemen in a gun duel following a robbery at Northlake Bank Friday.

They bin puttin' th' clock back in a good many parts o' th' world lately, but we've got a better way o' doing it this weekend.

★ ★ ★

Guess th' feller with his dough in th' bizness should git th' final say.

★ ★ ★

Las' chance t' see Expo. Who's got a jet plane?

HEAVY DAMAGE occurred in Buffalo area as winds up to 96 m.p.h. struck Friday night and today. These pleasure craft were among scores sunk, damaged or beached during storm. Ontario was also struck by big blow, resulting in two deaths near Stratford. (AP Wirephoto)

Index to Inside Pages

	Page		Page		Page
Ask The Times	22	Comics	40	Mayse	22
Births, Deaths	31	Dear Abby	24	Penny Saver	25
Churches	28, 29	Finance	10, 11	Sports	12, 13
Classified	31	Island	21	Women	24, 25

Opposition Seeks War Pension Boost

OTTAWA (CP) — Opposition MPs Friday pressed Veterans Affairs Minister Teillet to raise pensions for war veterans, drawing an assurance from him that the government is considering at least some increases.

Conservative, New Democrat and Social Credit MPs all pressed for "a substantial increase" in veterans' pensions as the House approved the $406,536,300 estimates of the veterans affairs department for 1967-68. Of this $202,101,000 is earmarked for pensions.

A. B. Patterson (SC—Fraser Valley) reminded the minister the government had promised an interim pension increase this fall if the Woods Report—an inquiry into veterans' affairs by Mr. Justice M. J. Woods of the Saskatchewan Appeal Court—was not ready.

Mr. Teillet said the government had given an undertaking to consider raising the pensions where needed and that was being done.

M. Patterson, acting Social Credit leader, said veterans were disappointed that the last pension increase did not extend to dependents.

"Economies should not be made at the expense of those who did not count the cost in their service to their country." The pressure for higher pensions for veterans also came from the government side of the House.

David Groos (L—Victoria), said there was virtual unanimity in the Commons veterans' affairs committee that pensions must be increased now to meet the higher cost of living.

Marcel Lambert (PC—Edmonton West) said prisoners-of-war in Europe—he was one himself—should be given the same treatment as veterans who were taken prisoner by the Japanese at Hong Kong.

DELAY 'INEXCUSABLE'

Gordon Churchill (PC—Winnipeg South Centre), a former minister of veterans' affairs, accused the government of an "inexcusable delay" in raising disability pensions to just levels.

Murdo Martin (NDP—Timmins) said Mr. Teillet was using translation problems as an excuse for not making public the Woods report. He quoted a letter from a French-speaking constituent saying Quebec veterans would be glad to get the report in English.

Mr. Teillet said it would take weeks to have the report translated into French and he wouldn't receive it until he could get it in both languages.

"That is the best argument I know against bilingualism—holding up the people's business," said Harold Winch (NDP—Vancouver East).

"You could do it yourself," interjected Stanley Knowles (NDP—Winnipeg North Centre).

THIS WORLD OF OURS

People and Things

Times News Services

OTTAWA—Male and female sex roles may disappear in the life-time of present adolescents, Dr. F. R. Wake, associate professor of psychology at Carleton University, said Friday.

"Probably no man will bear a child, but other than a few such absolutes, men and women will behave according to individual characteristics rather than sex," he told degegates to the convention of the Council for Exceptional Children here.

Already the sexes dress alike, wear hair alike and soon any male job will be open to females, he said. Pay rates would be the same. Even now the rules for sex behaviour in and out of marriage were applying to women as well as men.

★ ★ ★

LONDON — Those fiery crosses seen in the night sky this week by many Britons were powerful lights on U.S. jet tanker planes practising refuelling at night, the defence ministry said Friday night.

Authorities received more than 30 reports of unidentified flying objects on three nights, some from policemen. Objects ranging from "a fiery cross" to "a cigar shape surrounded by star-shaped beams of light" were reported over many parts of southern England and Scotland.

★ ★ ★

LONDON — Violinist Yehudi Menuhin, a Jew, raised $4,500 for Arab refugees with a concert Friday night at the Royal Festival Hall and called it "just a drop in the bucket — but I think it's worthwhile."

"It's definitely the action of a Jew extending the hand of peace to an Arab," Menuhin said, "an indication of compassion, if you like, and recognition of the fact that pain, suffering and misery know no boundaries."

Menuhin gave a series of concerts in the United States in August to raise funds for Israel.

★ ★ ★

JACKSON, Wyo. — Mary Edl attended a rummage sale Friday. It was a little warm so she took off her coat.

Someone bought the coat.

Now, Mrs. Edl has appealed to the purchaser to return it.

She says maybe some deal can be worked out for the purchaser to keep the coat, but Mrs. Edl would like to get back her car keys, money, identification and other belongings.

★ ★ ★

REGINA — Extensive damage was caused to furniture and other articles at the Diefenbaker homestead in the city's Wascana Park centre this week by vandals who scaled an eight-foot fence surrounding the momument.

The main house was broken into and windows, dresser drawers, pitchers and other items were broken and strewn about. Some of the furniture was taken outside and broken.

The vandals also broke a window in the outbuilding and an unsuccessful attempt was made to break down the door.

The buildings themselves were not damaged.

Two Spies for One Deal Vetoed by U.K.

LONDON (AP)—The British government has publicly rebuffed a Soviet attempt to win back two Russian agents for one Briton now held in a Russian jail.

The deal was that Moscow would release lecturer Gerald Brooke, serving five years for subversive activities, if London would turn loose Peter and Helen Kroger, both serving 20 years as spies for the Soviet Union.

The American Krogers, husband and wife, were caught in a naval base espionage case of 1961 along with Gordon Arnold Lonsdale, master Soviet spy whose real name was Konon Molody. He was swapped back to Russia in 1964 for Greville Wynne, whom the Russians accused of spying for Britain.

The foreign office said it is clear from the latest reply of the Soviet government that refusal to allow Mrs. Brooke to see her husband is connected with the wish of the Soviet government to bring about an exchange of Brooke for the Krogers.

"Her majesty's government has made it clear that there is no comparison between the two cases and that an exchange is out of the question," a foreign office statement said.

BOY TURNS IN $1,000 BILL

CALGARY (CP)—City police Friday were looking for a person who bought a 25-cent program with a $1,000 bill and collected $1.75 in change.

A boy selling wrestling programs returned change for what he thought was a $2 bill. Only later did he discover that it was a $1,000 bill, which is similar in color to a $2 bill.

The boy took the $1,000 to police, who began looking for the person whose wrestling program cost $998.25.

—CP Wirephoto

BOUND FOR CALGARY where they will be placed in park are ten giant aluminum sculptures which were on display at British pavilion at Expo site. Calgary businessman Robert Cummings (right) bought sculptures and donated them to city.

Staley Again Heads Labor Federation

A Victoria man was re-elected president of the B.C. Federation of Labour Friday but another Victorian failed to win in the contest for first vice-president.

E. T. Staley of the United Brotherhood of Carpenters defeated Rod Beaton of the IWA Lumber Inspectors 402 to 96.

Jack Groves, president of the Victoria Labour Council and a local IWA official, lost to regional IWA president Jack Moore 441 to 72.

In the key contest for the post of secretary-treasurer, incumbent Ray Haynes of the Retail-Wholesale Union beat challenger Ed Sims of the brewery workers 276 to 243.

George Johnston of the meat-cutters was returned unopposed as second vice-president while Len Guy of the Typographical Union beat Charles Stewart of the Amalgamated Transit Union 276 to 238 for third vice-president.

Ben Baskin of the steelworkers was unopposed for fourth vice-president.

7 Insurance Pacts Bought

ARCADIA, Fla. (AP) — The father of seven children killed by insecticide poisoning said in a sworn statement Friday he took out $1,000 double-indemnity life insurance policies on each child the night before the tragedy.

But the insurance agent said the policies did not take effect because the father couldn't afford the first week's premium, slightly under $4, said Assistant State Attorney John Treadwell.

Treadwell said James Richardson, 32, made his sworn statement during an investigation into the deaths of Richardson's seven children.

. . . VMD

Continued from Page 1

to tender on a national basis for all other federal government ships. Tenders that have been submitted by west coast yards show that we can be competitive and I hope that this amalgamation will put Burrard and Yarrows in a more efficient competitive position so we will win some of these national contracts."

He said an emergency debate in the House of Commons would probably be ruled out of order by the speaker because the subject must be of immediate national importance.

While the closure was of importance to Victoria, it would probably be hard to point out it is of "great national importance" because the national shipbuilding picture has not changed.

On a Canadian merchant marine, he said there was an inquiry a few years ago and he considered the finding still valid.

There was "no possibility" the federal government alone could keep eight or nine shipyards in business using contracts to build federal ships.

There was a national marine once but it lost money, he said.

"The problem of having a merchant marine is you have to provide some legislation to ensure that people use your ships," he said.

"The U.S. Maritime Commission have had to get Congress to pass a law that a certain percentage of all shipments from the U.S. must go in U.S. ships.

Purchaser Decides Shipping

"It is really the buyer, the purchaser, who decides how they (goods) will be transported.

"We are a major exporter of wheat and minerals and it is the purchaser who decides how cheaply he can get them where he wants."

This was the main reason the Americans lost wheat sales to the Soviet Union because the Russians said it was cheaper to move the shipments in non-U.S. ships.

With a merchant marine the government would have to subsidize ship building and operations "and this is something I don't think the country can afford."

Mr. Groos said "my main concern" is for the men who will be out of work and he would be discussing this with union officials over the weekend.

He hoped the federal government's occupational retraining program "will provide them with new and possible better jobs."

In other comments, Esquimalt Reeve Ray Bryant said Greater Victoria should get together "and Ottawa should get the message loud and clear that it's a vital industry in this area."

But Oak Bay Reeve Allan Cox said Ottawa's only responsibility was to retrain and relocate the jobless.

"I am not satisfied, however, that the taxpayers should continue to subsidize the industry and this is what must happen if the industry cannot be competitive."

Erratic Driving Led to Charges

Morley King, 32, of Lake Cowichan pleaded guilty in magistrate's court to a charge of impaired driving.

Magistrate J. A. Byers fined him $300 and suspended his driver's licence for four months.

Court was told the accused was clocked at 48 miles per hour going north on Douglas Friday night.

Police said he changed lanes several times, almost causing three accidents before they were able to stop him.

Coup Rumored In Peru Crisis

By JOHN M. GOSHKO

LIMA, Peru—The Peruvian working classes have started to feel the pinch of this country's economic crisis, and the result has been an ominously swelling wave of national jitters and discontent.

Several cities in southern and central Peru already have been partially paralyzed by a series of general strikes protesting the effects of a devalued currency and rising prices on the working man's pocketbook.

Here in Lima, a week-long succession of rumors about impending labor strife and food and gasoline shortages have brought the city close to panic on several occasions. In one instance, food stores in wide areas of the city abruptly banged their doors shut in reaction to an unfounded report that they were about to be sacked by irate mobs.

SPECULATION

Inevitably, the tension has heightened speculation that the armed forces are growing restive at President Fernando Belaunde Terry's seeming inability to arrest the crisis and might intervene with a military coup d'etat.

Almost overnight, Peru has been transformed from the fastest developing nation in South America to a country fast approaching the brink of grave inflation and stagnation.

And Belaunde, until now regarded as among the most visionary and progressive Latin leaders, has seemed unable to do anything except vaccilate between inaction and ineffectual temporizing measures.

Underlying the trouble was a combination of budgetary deficits, falling exports and rising imports that earlier this year caused a heavy drain of Peru's foreign exchange reserves.

Finally, in order to stave off a liquidity crisis, the central reserve bank was forced to withdraw from the foreign exchange market—a decision that meant it would no longer support the sol at its long-stable price of 26.80 to the dollar.

Since then, the sol has plummeted to a current level of approximately 39 to the dollar—a loss in value of about 40 per cent.

In the meantime, however, prices, especially for the imported foodstuffs on which Peru is heavily dependent, have been steadily raised to bring them back to the pre-devaluation level.

The result has been to confront the Peruvian worker, who has a per capita annual income of about $267, with a drastic cut in his real wages. Especially hard hit have been the poor.

(The Washington Post)

O.C. SOCCER

LONDON (CP) — Old Country soccer results Saturday:

SCOTTISH LEAGUE
Cup Final
Celtic 5, Dundee 3

ENGLISH LEAGUE
First Division
Arsenal 5, Fulham 3
Chelsea 1, West Ham 3
Coventry 2, Sunderland 2
Liverpool 1, Sheffield W 0
Manchester City 1, Leeds 0
Newcastle 1, Everton 0
Notts Forest 3, Manchester United 1
Sheffield United 1, Wolverhampton 1
Southampton 2, Burnley 2
Stoke 2, Tottenham 1
West Bromich 0, Leicester 0

Second Division
Birmingham 4, Rotherham 1
Blackpool 0, Queen's Park Rangers 1
Bolton 5, Derby 3
Carlisle 3, Crystal Palace 0
Huddersfield 1, Preston 1
Ipswich 3, Charlton 2
Middlesbrough 1, Portsmouth 0
Millwall 3, Plymouth 0
Blackburn vs. Aston Villa and Bristol City vs. Norwich ppd., wet grounds.

Three Division
Brighton 1, Watford 0
Gillingham 2, Oxford 1
Grimsby 3, Bury 1
Northampton 4, Bristol Rovers 6
Leyton Orient 0, Oldham 2
Reading 1, Colchester 0
Swindon 0, Peterborough 0
Torquay 2, Bournemouth 1
Walsall 4, Barrow 0

Fourth Division
Barnsley 2, Lincoln 1
Bradford 2, Chesterfield 1
Brentford 3, Chester 1
Luton 0, Darlington 0
Rochdale 3, Port Vale 1
Swansea 2, Halifax 1
Wrexham 5, Workington 0
Newport County vs. Crewe Alexandra, ppd., wet grounds.

SCOTTISH LEAGUE
Clyde 2, Kilmarnock 1
Falkirk 1, Dundee United 2
Hibernian 3, Airdrieonians 0
Morton 0, St. Johnstone 2
Motherwell 2, Hearts 5
Raith 2, Partick 3
Rangers 0, Dunfermline 0
Aberdeen vs. Celtic, ppd., cup final.
Dundee vs. Stirling Albion, ppd., cup final.

Second Division
Albion 2, Montrose 0
Alloa 2, Queen of South 1
Abroath 6, East Fife 3
Berwick 1, Clydebank 1
Brechin 2, Hamilton 2
Cowdenbeath 2, Forfar 0
Dumbarton 2, East Stirling 0
St. Mirren 1, Queen's Park 0
Stranraer 2, Stenhousemuir 0

FRIDAY
Division II
Hull 1, Cardiff 2

Division III
Stockport vs. Southport, ppd.
Tranmere 2, Scunthorpe 0.

Division IV
Hartlepools 2, Bradford 0.
Southend 1, Aldershot 1.

Sands
Your Community
Funeral Chapels
Sensible Prices
Victoria
383-7511
Sidney
656-2932
Colwood
478-3821

Trust
When buying precious gems and fine jewelry, you must place yourself in the hands of a trusted jeweler, for few outside of the profession either know or understand the fine nuances of gemology or gem value. How to find him? Since 1934, membership in the American Gem Society has been symbolic of fine, trusted jewelers throughout the United States and Canada. This firm, like only some 900 others, is proud to claim this distinction. May we welcome you soon?
MEMBER AMERICAN GEM SOCIETY
CONVENIENT TERMS
Little & Taylor Jewelers Ltd.
1200 DOUGLAS STREET
385-4431
Open Friday Night
'Til 9:00 p.m.

NEWSPAPER ADVERTISING STIMULATES BUYING

VPS
It's good to know that . . .
you don't need to buy that equipment you very rarely use. You supply the subject — Victoria Photo Supply rents you the rest! Our rental service includes both 8 mm and 16 mm (sound) projectors, slide projectors and tape recorders, 35 mm cameras and Super 8 movie cameras. Rental charges are very reasonable.
It's even better to know . . . Len Smith
who has many years of photographic experience, most recently in Edmonton, formerly in England. Renting or buying, Len, our specialist in single-lens reflex, can help you.
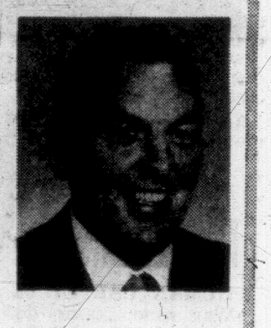
Come in and meet him soon at
Victoria Photo Supply Ltd.
1015 Douglas Street
Phone 385-3458

WEATHER SYNOPSIS

It was cloudy over much of B.C. this morning with a few showers along the outer coast. A ridge of high pressure building across the coast gave sunshine to most areas this afternoon. The next weather system will bring rain to the coast on Sunday and increasing cloud to the interior. Southeasterly gales are expected to develop along the north coast.

DOMINION PUBLIC WEATHER OFFICE
9 A.M. FORECASTS

Valid until midnight Sunday

Victoria: Gale warning in effect for Juan de Fuca Strait. Sunny Sunday, clouding over in the afternoon, with rain beginning in the evening. A little colder tonight. Winds shifting to southeast 20 Sunday morning. Low tonight and high Sunday, 41 and 52.

West Coast: Cloudy on Sunday with rain beginning in the afternoon. Little change in temperature. Winds shifting to southeast 25 Sunday morning. Low tonight and high Sunday at Tofino, 40 and 51.

Vancouver - Georgia Strait: Small craft warning in effect for Georgia Strait. Sunny Sunday, clouding over in the afternoon with rain beginning in the evening. A little colder tonight. Winds northwest 15. Low tonight and high Sunday at Vancouver, 38 and 53; Nanaimo, 32 and 50.

TEMPERATURES
YESTERDAY

	Max.	Min.	Prcp.
Victoria	56	46	1.59
Normal	54	45	--

ONE YEAR AGO

Victoria	52	41	Nil

ACROSS THE CONTINENT

Palm Springs	97	50	--
St. John's	60	51	--
Halifax	56	35	--
Montreal	54	44	.04
Ottawa	51	40	.02
Toronto	46	34	.45
Port Arthur	34	26	Trace
Winnipeg	29	20	--
Regina	31	28	Trace
Saskatoon	34	32	--
Medicine Hat	55	48	--
Lethbridge	55	44	--
Calgary	55	32	--
Edmonton	45	21	.10
Kamloops	49	35	.14
Penticton	48	43	.37
Vancouver	58	43	.65
Nanaimo	54	36	.61
Kimberley	38	32	.15
Prince Rupert	50	43	.20
Prince George	42	31	.02
Fort St. John	48	33	--
Whitehorse	39	22	--
Seattle	60	48	1.05
Portland	60	46	1.00
Chicago	41	35	.15
San Francisco	71	58	Trace
Los Angeles	69	64	--
New York	58	46	--

World temperatures based on observations taken at midnight PST: London 48, Paris 54, Rome 52, Moscow 48, Madrid 52, Tokyo 68.

U.S. weather (temperatures for Friday): Anchorage 41, 31; Las Vegas 80, 52; Phoenix 88, 55; Washington 67, 40; Honolulu 87, 77.

CITY'S WEATHER RECORD

Sunshine, October	73.0 hrs.
Last October	105.9 hrs.
Normal (30 yrs.)	127.1 hrs.
Sunshine, 1967	2,004.2 hrs.
Last year	1,964.3 hrs.
Normal (30 yrs.)	2,046.2 hrs.
Precip., October	6.84 ins.
Last October	2.94 ins.
Normal (30 yrs.)	2.44 ins.
Precip., 1967	24.58 ins.
Last year	15.90 ins.
Normal (30 yrs.)	17.99 ins.

Sunrise, Sunset Sunday
Sunrise 6:55 Sunset 17:00

Sunrise, Sunset Monday
Sunrise 6:56 Sunset 16:58

TIDES AT VICTORIA
(Pacific Standard Time)

	Time	Ht.	Time	Ht.	Time	Ht.	Time	Ht.
	H.M.	Ft.	H.M.	Ft.	H.M.	Ft.	H.M.	Ft.
28	04.20	3.0	12.50	8.2	18.10	6.9	20.40	7.0
29	05.15	3.4	12.45	8.1	18.35	5.8	23.20	6.8
30	06.05	3.8	12.50	8.2	19.10	4.4		
31	00.35	6.8	06.45	4.6	13.05	8.5	19.50	3.0

TIDES AT PULFORD HARBOUR
(Pacific Standard Time)

	Time	Ht.	Time	Ht.	Time	Ht.	Time	Ht.
	H.M.	Ft.	H.M.	Ft.	H.M.	Ft.	H.M.	Ft.
28	05.45	3.9	13.55	21.0	20.05	-7.4		
29	00.10	8.2	06.55	4.3	14.10	10.9	20.30	6.3
30	01.50	8.6	07.45	5.0	14.35	10.9	21.00	5.0
31	03.15	9.2	08.45	5.8	14.55	11.0	21.35	3.6

INVESTOR'S DREAM
NOW
For the First Time in the History of the • Stock Market •
Canadians and visitors to Canada can invest in North America's growing industries.
Phone Today — 388-5155
WITHOUT
Risk of incurring financial loss through declining markets
Phone Today — 388-5155
BECAUSE
Now Your invested Capital is Fully GUARANTEED Regardless of Market Fluctuations!
Phone Today — 388-5155
PLUS
Free Life Insurance For Protection of Your Investment Target and Financial Security for Your Family in Case of Death!
• Completely new. First offering in Canada!
• A revolution in the investment field that makes all other funds old-fashioned!
• Convert your own investments to a guaranteed account!
• Put your cash to work. Protect your money from inflation!
• Convert long-term mortgages and agreements for sale!
• Open a monthly savings account!
Available to Canadians and Visitors to Canada
COMMONWEALTH SAVINGS PLAN LTD.
Operating Under the Investments Contracts Act of the Province of B.C.
COMMONWEALTH TRUST COMPANY, Fiscal Agent
MAIL COUPON TODAY
Commonwealth Savings Plan Ltd.
623 Yates Street, Victoria, B.C.
Telephone 388-5155
DEAR SIRS:
Yes, I am interested in your guaranteed investment plan. Please provide information without obligation to:
NAME .....
STREET .....
CITY .....
PHONE ..... P.O. BOX .....

GOVERNMENT OF THE PROVINCE OF BRITISH COLUMBIA
REGULATIONS GOVERNING SEWAGE DISPOSAL
NOW IN EFFECT in British Columbia are new SEWAGE DISPOSAL REGULATIONS.
■ *All installations of septic tanks and absorption fields* must meet the requirements of the Regulations. They must be inspected and approved before being covered.
■ *Soil Tests* at a proposed disposal site must be arranged by the owner and a report submitted to the Medical Health Officer before applying for a permit.
■ Where ground conditions are unsuitable for an absorption field, *alternate methods of disposal* may be approved by the Medical Health Officer.
■ The *Medical Health Officer* for the area is the approving authority.
■ The Regulations provide *penalties for infractions.*
NEED FOR NEW REGULATIONS
Efficient sewage disposal is vital in the control of communicable disease. Outbreaks of communicable diseases such as dysentery and infectious hepatitis, for example, can be due to inadequate sewage disposal or to malfunctioning septic tanks. New regulations are needed to deal particularly with areas of rapid growth that are not served by municipal sewerage systems. Many septic tank failures occur as a result of poor installation.
PURPOSE OF NEW REGULATIONS
■ To improve sewage disposal in unorganized and other areas where septic tanks are the means of disposal.
■ To provide uniform sewage disposal standards throughout British Columbia.
REGULATIONS APPLY TO:
■ EXISTING INSTALLATIONS where the Medical Health Officer judges there exists a danger to public health.
■ PROPOSED INSTALLATIONS (septic tanks or other systems of acceptable type) which must be approved and have a permit from the Medical Health Officer before construction begins.
These REGULATIONS GOVERNING SEWAGE DISPOSAL were authorized by the Lieutenant-Governor in Council on September 14, 1967 under provision of the HEALTH ACT. Copies of the Sewage Disposal Regulations may be obtained from your local Medical Health Officer.
HEALTH BRANCH
DEPARTMENT OF HEALTH SERVICES AND HOSPITAL INSURANCE
Hon. W. D. Black, Minister
J. A. Taylor, M.D., Deputy Minister
Parliament Buildings, Victoria, B.C.
HB-1-67

BLOOD SPLASH PROTEST BRINGS ARREST OF FOUR

REFUSED release on bail by a Richmond, Va., court Friday during his appeal of a U.S. Army court martial on disloyalty charges was Captain Howard B. Levy. He is appealing a three-year sentence and conviction on charges, including disobeying superiors, arising out of his opposition to U.S. involvement in Vietnam.

BALTIMORE, Md. (AP)—A Roman Catholic priest and a Baltimore artist were fasting in jail today after they were arrested on charges of splashing blood on draft board records.

Two other men who participated in the demonstration against the war in Vietnam were free after signing a pledge to appear for any further proceedings in the case.

"You get the kind of freedom you fight for," said Rev. Philip Berrigan, the 44-year-old priest whose past protests have brought him a rebuke from a bishop in New Orleans and cost him a teaching job at Newburgh, N.Y.

Father Berrigan and an artist and a schoolteacher splashed blood that they said was their own into open file drawers at a selective service office Friday to protest "the pitiful waste of American and Vietnamese blood" in Vietnam. Another clergyman stood watch at the door.

"We shed our blood willingly and gratefully in what we hope is a sacrificial and constructive act," the four members of the Baltimore Interfaith Peace Mission said in a statement.

In an official statement, the Baltimore Roman Catholic archdiocese termed Father Berrigan's action "the kind of flamboyant gesture that is self-defeating."

Released on personal bonds of $1,000 were Rev. James Mengel, 38, a minister in the United Church of Christ, and David Eberhardt, 26, a teacher who is secretary of the peace mission, a conscientious objector and an activist with the Congress of Racial Equality.

Father Berrigan and Thomas Lewis, 27, the artist, were jailed for the weekend when they refused to sign the document promising to appear at the hearing.

DIDN'T WAIT FOR VIETNAM

PHILADELPHIA (AP) — A young marine, appently despondent over being ordered to Vietnam, shot and killed himself, police reported. William Bailey Jr., was reported tto have told a friend: "I'm going to Vietnam to get killed; I might as well do it here."

Typhoon Kills 27

TOKYO (AP)—Typhoon Dinah's rains and winds raked central Honshu today and left 27 persons dead, 11 missing and 34 injured. A landslide crashed down on the temporary quarters of 23 construction workers, killing 17 of them.

LIKE FIRST WAR

Battle of Blood Mud and Big Guns

CON THIEN (Reuters)—The war raging along South Vietnam's demilitarized zone has turned into a battle of blood, mud and big guns similar to the trench welfare of the First World War.

U.S. Marines and North Vietnamese regulars peer at each other from muddy trenches across a crater-filled no-man's land at places only a few hundred yards wide.

They dive into the stagnant ooze churned up by monsoon rains as artillery, rocket and mortar shells whistle back and forth and crash deep into the muck before exploding.

When a gun duel stops, a deathly quiet descends and troops emerge like ants, for the pleasure of stretching cramped limbs or perhaps taking off a muddy boot to air an infected foot.

Then a sensitive ear hears a low whistle, someone shouts "incoming" and the marines dive back to their holes.

Although they are determined not to give ground, the young U.S. marines do not like their strangely-new trench warfare.

"We were built to take over land then give it to the army to slobber over," said one.

Many of these young marines advocate an advance against the North Vietnamese to push them out of the South Vietnamese half of the demilitarized zone.

But the last time the marines pushed in strength into the zone north of Con Thien at the end of July, their 800-man force was ambushed and lost 28 men killed and 191 wounded.

The exercise has not been repeated.

Both sides, however, send small patrols across no-man's land to test the strength and movements of the forces facing them.

The North Vietnamese remain dug in within a few hundred yards of Con Thien on the north, west and east. Marine sources estimated there are 35,000 North Vietnamese in and north of the demilitarized zone.

U.S. Claims 131 Enemy Casualties

SAIGON (AP) — U.S. troops killed 131 soldiers in a series of clashes Friday south of Da Nang, the U.S. command announced, while another day of intense raids on the Hanoi-Haiphong area raised the week's plane toll so far in North Vietnam to 14 U.S. jets shot down and 27 MiGs destroyed or damaged.

Reported American casualties in the ground fighting near Tam Ky and Hoi An, two provincial capitals south of Da Nang, totalled 19 dead and 75 wounded.

Shelling of Con Thien and other forward U.S. marine outposts just below the demilitarized zone also increased, from a recent daily average of 100 or fewer rounds to an estimated 170 Friday. Seven marines were killed and 41 wounded, U.S. headquarters said.

Troops of the U.S. 1st Air Cavalry Division battled the Communists in a series of scattered actions near Hoi An and reported 78 of them killed.

U.S. headquarters said American pilots shot down four MiGs Thursday and one Friday, bringing to 27 the number of Soviet-made jet fighters reported destroyed or damaged in aerial combat or on the ground this week.

When the occasion is formal . . .

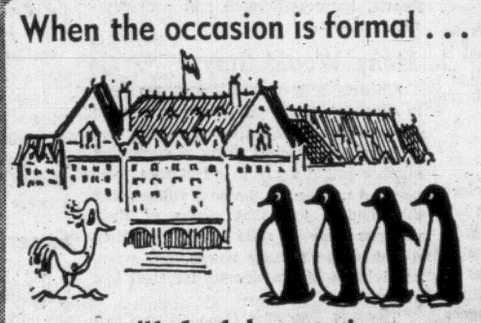

you'll feel better in a TUX from P&S

And it's so easy to RENT-A-TUX from Price & Smith . . . Tuxedo or Dinner Jacket and Cummerbund, $10; Shirt, Tie, Studs and Links, $2. Complete Rentals for all male members of wedding party, including Ring-Bearers and Junior Ushers.

Price & Smith LTD.

652 Yates—25 Paces From Douglas 384-4721

You are Welcome

TO BE OUR GUEST AT AN

ORIENTATION MEETING

OF THE

DALE CARNEGIE COURSE

See and Hear

★ The Amazing Power of a Trained Memory
★ How to Quickly Develop More Poise and Self-Confidence
★ How to Get Along Even Better With People
★ How to Communicate More Effectively When Speaking to Individuals, Groups, Using the Telephone or Writing Letters

Both Men and Women Invited—No Cost or Obligation

Date: Wed., Nov. 1st
Time: 7:30 p.m.
Place: Newstead Hall
734 Fort St.

Sponsored by:
CJVI Radio

Presented by Leadership Training Institute
80 King George Terrace, Victoria, B.C.

DALE CARNEGIE
Founder

IT WON'T BE LONG NOW
THE "DOUBLE M"
IS COMING TO VICTORIA
to SAVE YOU MONEY

Standard ANNIVERSARY MONTH-END SPECIALS

8 Floors of Terrific Values! Free birthday cake! Win one of 8 great door prizes!

★ Kroehler Relaxer Chair ★ Table Lamp
★ Sealy Posturepedic Unit
★ Two 9x12 Ft. Rugs ★ Bedspread
★ Lewyt Cleaner ★ 20-piece Breakfast Set

56

DRAPERIES

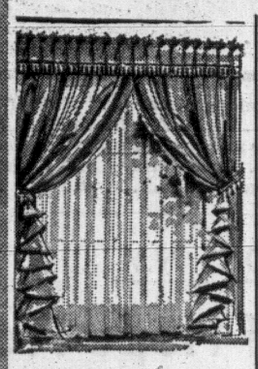

"Wabasso" Sheets and Pillow Cases
A Timely offer of good quality cotton SHEETS and PILLOW CASES, at a special saving to you now.
Sheets, size 72 x 100 inches, single 3.29
Size 81x100 inches, double 3.39
Pillow Cases, Pair 1.49

Flocked Dacron Curtains
Tailored style Dacron Panels will retain their "like new" look after repeated washings. Distinctive new pattern of permanent finish flocking to enhance your entire decor. In snowy white. 42x81 inches. Anniversary Sale 6.95

Terylene Curtain Panels
Filmy, sheer terylene curtains to beautify your windows. These lovelies are well-tailored, have deep-bottom hems, are extremely resistant to sunlight and require little or no ironing. White or light beige. 42x81 inches. Anniversary Sale 5.95

Cotton Sailcloth
A versatile multi-stripe all-cotton sailcloth suitable for draperies and slip covers. Excellent range of stylish color combinations. Let us fashion new slipcovers in good time for the fast approaching holiday season. 50 in. wide, Reg. 4.95 yd. Anniversary Sale .. 2.69

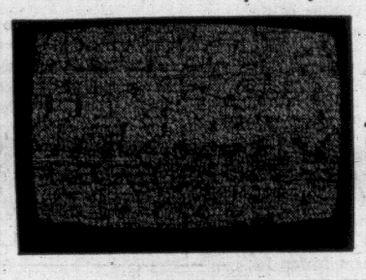

For Longer Wear And Easier Care Choose The 100% Polypropylene Yarn Broadloom In New Colors Now

HERCULON BROADLOOM

The Most Stain-resistant
65 household commodities won't stain it!

The Most Sun-fast
Even the blues and aquas do not fade!

The Easiest To Clean
The least moisture absorbent of all fibres. Spills and spots wipe off. Virtually static-free, very hard-wearing, moth and mildew-proof. Non-allergenic, with excellent resilience.

The Most Pile For Your Money
More yarn per pound, more pile per square yard than with any other fibre, yet it's soft and luxurious to the touch.

And In Such Wonderful Colors
Now choose Herculon in Rum Gold, Golden Bamboo, Aqua, Cocoa Bark, Beach Sand, Palm Green, Antique Green. 12 ft. wide, outstanding value in this Anniversary Sale .....

It's Worry-free It's Family-proof

9.79 sq. yd.

Clearance of BEDROOM PIECES HALF PRICE

Quantity	Item	Reg.	SALE
3	Solid Maple Radio Beds, 4 ft. 6 in. Size, each	79.50	39.95
1	Solid Maple Poster Bed, 4 ft. 6 in. Size	79.95	39.95
1	Modern White Panel Bed, 4 ft. 6 in. size	80.00	39.95
3	Modern Panel Beds in walnut 4 ft. 6 in. size, ea.	48.00	24.95
1	White Panel Bed, 4 ft. 6 in. size, Italian Provincial Style	62.50	31.25
2	Fruitwood French Provincial Panel Beds, 3 ft. 3 in. Each	80.00	39.95
1	White 5-drawer Chest, modern	165.00	87.95
1	White 4-drawer Chest	125.00	62.50
1	White Corner Nest	75.00	37.50
1	Italian Provincial White Night Table	55.00	27.50
6	Fruitwood Night Tables, French Provincial, Each	75.00	37.50
2	White Night Tables, Modern. Each	55.00	27.50
1	Spanish Pecan Night Table	90.00	45.00
2	Red Maple Colonial Night Tables. Each	35.00	17.50
1	Modern Walnut Night Table	31.00	15.50

Choose From Gifts While Selection Is Complete

ACCESSORIES

Individual TV Trays in a choice of 3 patterns 2.09
Milk-glass Hobnail Boudoir Lamp, with white shade 4.95
Brass Smoker Stand, ceramic tray, area for magazines at bottom. Reg. 12.99. SALE 10.99
Plate-Glass Mirror, with bevelled edge. 28x42 inches, Reg. 29.95, ANNIVERSARY SALE 24.99
Large Brass RECORD RACK for individual records and albums. SALE 9.95

Are You Tired of Defrosting your Refrigerator?
GET a GIBSON "FROST-CLEAR"

FREEZER-REFRIGERATOR

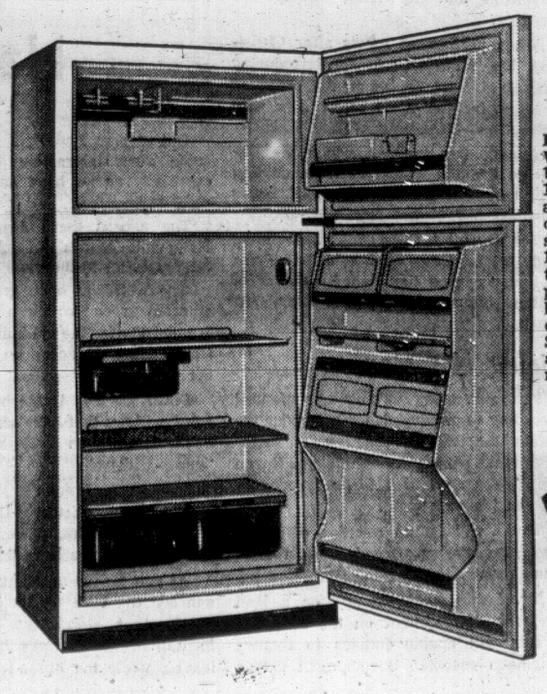

FROST-CLEAR 2-DOOR MODEL ● **Height 59", Width 30", Depth 28⅛"** ● Large net capacity 13.1 cu. ft. (C.A.M.A.) ● Giant freezer capacity 115.5 lbs. with bonus frozen fruit juice and package door rack (C.A.M.A.) ● Instant action ice cube section with ice bucket ● 3 full-width shelves, 1 glide out shelf ● Spacious shelf area 19.1 sq. ft. (C.A.M.A.) ● Twin porcelain vegetable crispers 20 qt. capacity ● Separate sliding porcelain meat chest holds 9 lbs. ● Interior light in refrigerator compartment ● Flush mounted door with Multi-Magnet closure ● 2 egg trays ● Separate butter and cheese compartments ● Fruit and vegetable door compartment ● Chip and scratch resistant, acrylic finish.

319.00 with trade-in

Standard FURNITURE DENNYS OF VICTORIA

737 Yates Street Through To View

382-5111

SURROUNDED BY FREE PARKING

Victoria Daily Times

Established 1884

Published every afternoon except Sunday by the Times Publishers, Limited, 2631 Douglas Street, Victoria, B.C. Authorized as second class mail by the Post Office Department, Ottawa, and for payment of postage in cash. All undelivered copies or any notices respecting changes of address are to be sent to the above address. The Canadian Press is exclusively entitled to reprint the local news published herein.

W. ARTHUR IRWIN, Publisher

BRIAN TOBIN, Editor

LESLIE FOX, Managing Editor

SATURDAY, OCTOBER 28, 1967

Headland to Headland

AFTER LONG AND APPARENTly fruitless efforts to reach amicable agreement with the United States on the issue, Canada has finally announced the baseline arrangements from which it will measure the 12-mile fisheries limits established by Parliament in 1964. Not unexpectedly, the United States has objected to the headland-to-headland line now declared off the coast of Labrador and on the east and south shores of Newfoundland. The United States objection merely confirms the attitude the Americans adopted during negotiations.

When hope for agreement was finally abandoned, the Canadian government took the position reportedly urged in Parliament. It has set its own lines to conform to Canadian interests, declining imposition of American influence on what is a Canadian responsibility. Asked how the country would enforce the decision, Mr. Paul Martin gave a straightforward answer: the same way that it enforces other laws.

American and presumably other interests are protected by the Canadian law which recognizes the historic rights of nationals of countries which have fished grounds that now will lie within the 12-mile limit. That protection, however, is tenuous on the basis of the Canadian understanding that the rights will eventually be phased out.

Further delay in making public the principle on which baselines would be drawn would apparently have served little purpose. Ample time has been given to discussions with American interests. Compromise could not be reached.

The significance of the difference between American and Canadian interests is obvious. The baselines drawn from headland to headland along the coast will enclose bays, indentations and certain straits that had been accepted as international waters when only a three-mile territorial limit was recognized. Some of these waters would be at least partially open to foreign fishermen if the 12-mile ribbon of sea conformed with the contours of the coast as the United States wants it to be.

Pacific coast waters were not mentioned in yesterday's announcement. The headland-to-headland principle has been laid down. Conceivably on this coast field work to establish markers would require more time, and different conditions in fishing prevail from those in the east. Moreover, the British Columbia coastline is sandwiched between American territory in the states of Washington and Alaska, with the Alaska panhandle thrusting down from the north. This geographic fact, along with joint Canadian-American conservation measures and concern for migrating salmon and halibut may influence the situation in the Pacific.

The implication of "historic rights" off British Columbia in waters fished by Japanese and by Russians could also be a matter of further study and negotiations. At all events, in the limits defined on the Atlantic, the government has stated Canada's position clearly—following ample precedent provided by other maritime countries—and, on Mr. Martin's statement, appears prepared to stand by it.

Down the Ways

THE ANNOUNCED CLOSURE of Victoria Machinery Depot shipbuilding operations after more than a century of launchings here is a sad event in local industry but a reluctant recognition of the economic forces of our era.

In recent decades, naval construction and refitting have been the stand-bys of Pacific coast shipbuilding, along with other major orders for provincial government ferries. But the latter fleet is relatively complete until new business makes expansion necessary, and the federal government has been increasingly opposed to letting large-scale contracts in the West where costs of steel and labor are substantially higher than in Eastern Canadian yards.

Naval contracts on the Pacific Coast inevitably carried a sizable subsidy and heavy pressure to reduce government spending was a factor in reducing local orders. The arguments for placing naval contracts here, apart from the acknowledged excellence of local workmanship, had to be other than economic: the social consideration of maintaining jobs for a sizable number of trained workers, the defence consideration of keeping yards in existence against the possibility of sudden wartime demand for naval and merchant vessels.

While these factors are still part of the picture, it appears that the foreseeable future holds no prospect of government orders for ships and it is hardly feasible for a large plant to continue to keep staff and equipment in idleness. The personal tragedy which the closure will mean for many local families should not be overlooked by this community.

On the other hand there is hope that the initiative and imagination that have marked VMD management in recent years may result in continued growth of the industrial engineering operations of the firm and so provide jobs for many of the displaced workers. There should be wider scope, too, for the two remaining Pacific coast shipyards of Yarrows and Burrard Drydock. An ironic aspect of the closure is that Seattle yards are reportedly choked with naval orders but suffer a scarcity of workers. This seems to invite an application of provisions in the joint defence agreement between Canada and the United States. Unfortunately, prospects do not meet payrolls.

Over the Middle Hurdle

THE COMBINED RED FEATHer-Red Cross United Appeal has moved into the second half of its campaign, with over 50 per cent of the $600,000 objective in hand or pledged. The general response so far has been admirable and there appears to be a public appreciation of the fact that donations must be spread over the 23 agencies of the Community Chest as in past years and also the vital operations of the Red Cross.

The advantages of one appeal each year for local charities are clear. There is less inconvenience for the contributors, less duplication of collecting efforts, less expense of gathering in the necessary funds, Apart from new participants, the steady rise in the United Appeal objective each year is only a reflection of the continued increase in the local population, the rise in prices of goods and services which afflicts every type of business these days, and the recognition of greater needs in various fields of social welfare, recreation and health.

The operations of many agencies are largely financed by government or private sources, but wherever there is a gap between income and expenditures it must be made up by the generosity of local donors. Only a slight acquaintance with the operations of the Chest agencies and the Red Cross shows the value of the work they do, and by implication the serious situation that would arise in our community if this work were not carried out.

The collection campaign now in progress gives an opportunity for every resident of Greater Victoria and the adjacent districts to buy a share of good citizenship, to become a paid-up member of the community of good neighbors.

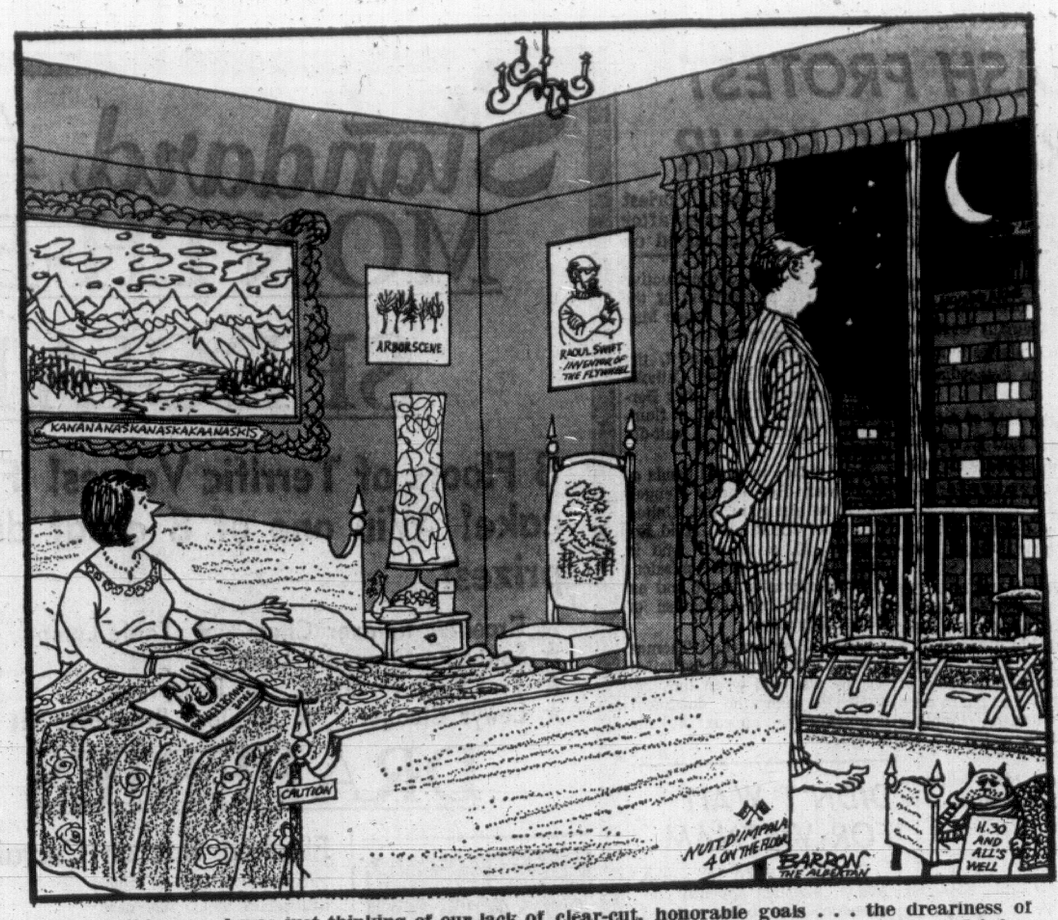

". . . nothing . . . I was just thinking of our lack of clear-cut, honorable goals . . . the dreariness of living for material acquisition . . . how we're drowning in the great dam-burst of knowledge and information . . . why we must pollute and corrupt nature in the name of progress . . . how cars and TV have taken over our lives completely . . . the futility and endless expense of modern war . . . the hopelessness of anti-ballistic missile defence . . . and . . . and why I don't play my guitar anymore . . ."

Letters

A Job Well Done

On behalf of the members of the social action committee of the South Vancouver Island Branch of the B.C. Association of Social Workers, I would like to congratulate you and Mr. Pete Loudon for the very excellent series of articles that you published on the problems of the aged in Greater Victoria.

Not only did your articles outline very clearly the seriousness of this problem, but you also indicated what we consider to be the best approach to relieving many of these problems.

Please accept our thanks for a job well done.—R. L. Clarkson, MSW, Chairman, Social Action Committee, South Vancouver Island Branch, The B.C. Association of Social Workers.

Preserve "This Little World"

The reeve of North Saanich has told his little flock "they are no longer a backwater but on the highway between the two largest cities in the province." So, pop in the sewers, the sidewalks and street lighting and presto, megalopolis. Marvellous! But wait.

Can there be a community so stubborn and obtuse they see no joy in these lovely expensive urban services? If so, they will have to reject the proferred "goodies" with unqualified clarity at the polls on November 4, to avert having them thrust upon them by the zeal of the development enthusiasts. Can these people really withstand all this pressure for improvements and hold on to their bit of countryside, "this little world, this precious stone set in a silver sea" if ever there was one? Certainly they can, and I believe they will.—(Mrs.) Eva Hinton, 10664 Madrona Drive, Sidney.

FROM UNITED NATIONS, N.Y.

By WILLIAM R. FRYE

A Glimmer of Hope From the Desperation of Refugees

UNITED Nations diplomats believe there may, at very long last, be a glimmer of hope in one of the saddest human tragedies of our times: the Palestine refugee problem. Paradoxically, the element of hope springs in part from the June 5-10 war which, for the short run, has made the problem vastly worse, adding 239,000 new refugees and uprooting once again 116,000 victims of the 1948 war. The latter group are homeless for the second time in their lives.

Frye

The very desperation of these new refugees—the fact that, despite an extraordinary international effort at relief, they face winter's rigors in flimsy tents or less, with little but rags on their backs, few blankets and near-starvation rations—has begun to jolt governments which have kept the problem frozen for nearly 20 years.

If there is no solution, thousands of people could die. This stark proposition, with all it could mean for the personal and political standing of Arab and Israeli leaders, means there has to be a change.

Both the Arabs and Israel have played power politics with the suffering of these people.

Rigid Stand

On the Arab side, rigidity has consisted of refusing any solution short of repatriation, or the free option of repatriation, for every one of the 1.5 to 2 million people involved.

Action by the UN to help individual refugees make a new and better life for themselves has, in the past, often been resisted on the ground that it might release pressure for repatriation.

Thus hundreds of thousands of potentially productive people have been left to rot in the demoralizing atmosphere of idleness, resentment and dependence on a dole.

For the same reason, Arab governments have refused to let refugees be compensated for lost property in what is now Israel. This, too, might seem to represent abandonment of the right to go home.

Notably Humane

These attitudes began to erode before the June war. According to the latest UN Relief and Works Agency (UNRWA) report, covering July 1, 1966, to June 30 1967, Arab states now are taking a "notably humane and helpful" attitude toward rehabilitation of the refugees "through education, training and employment."

Since June, there is even said to be, well below the surface, a trend toward acceptance of compensation for lost property, without thereby prejudicing the refugees' right to return home.

Few would admit it publicly, but more and more of the "old" 1948 refugees are said to be opting, in their hearts, for resettlement and compensation.

Many Would Stay

Experts believe that if someone were to announce next week that buses would be available to take back to Haifa and Jaffa all who wished to go, a surprising number might reply in effect that their son had married in the next village, that they had a job, that others of their children were in school, and that they would prefer to stay where they were, receiving a fair settlement for their lost property.

The UN Palestine Conciliation Commission (PCC) has made a quiet survey of the value of this lost property. The estimates have never been made public, but are understood to be in the general order of $500 million at 1947 prices, or perhaps $2 billion when adjusted to 1967, with allowance for lost usage.

This is a sizable sum of money; but military equipment worth more than this was destroyed in the first few days of the June war. It would be a small price to pay for Mideast peace.

On Israel's side, there has been little public sign of flexibility.

Israel's policy still is to lump the refugee problem with all other outstanding Arab-Israel issues, in effect trying to use concessions on the refugees as bargaining currency with which to obtain a peace treaty.

Experts Rejected

Tel Aviv refuses to accept the judgment of independent experts who say only a moderate number of refugees would in fact opt for repatriation, if given the choice. Israel clings to the nightmare of two million fifth columnists overwhelming her security apparatus.

But Israel is under great pressure from the UN, from friendly governments, and from world opinion to make a forthcoming gesture, and private exchanges on the subject are said to have not been entirely unpromising.

Efforts to score a refugee breakthrough are part of larger negotations on a withdrawal of Israeli troops from territory conquered last June.

These negotiations continue to be caught up in a maze of political complications, and have been made immensely more difficult by sinking of the Israeli destroyer Elath and Israel's reprisal shelling of Suez.

But it is something that there should be any hope at all. Perhaps the June war will yet prove to have had this compensation: that it reawakened the conscience of the world community.

(Copyright, William R. Frye, 1968)

Paying for Past Errors

Montreal La Presse

Roland Parenteau, director-general of the Quebec economic advisory council, reiterated at the convention of credit unions that the shortage of skilled labor is one of the factors that has hurt us most in the past. Frequently industries have refused to come to Quebec, after studying the situation, because they were not sure they would be able to find the type of labor they needed. "And it is thus that we now are paying for our past errors, because we did not soon enough want to get into the era of technology or to change the system of education," said the speaker.

The main point that emerges from his study is this: The natural economic centre of the country is Ontario, with the Montreal region constituting an off-shoot of that centre. Until now, the remainder of Quebec province has been able to obtain several industries based on low salaries — textiles, shoe and cigarette manufacturing. But with a labor force which, within 10 years, may be superior in quality to that of other provinces — providing we continue to consent to a major effort in the field of education — Quebec should aim at a high degree of technology, at interesting specialities.

FROM OTTAWA

By JOYCE FAIRBAIRN

A Determined Start on the Long Indian Road

SENSIBLE reform as swiftly as possible, combined with increased and continuous education programs at all levels seems the most constructive way to bring Indians up to a level of opportunity equal to other Canadians.

This is not the work of one year or five.

As far as Indian Affairs Minister Arthur Laing is concerned it is the work of a generation before the young Indians being educated today can spread their knowledge and experience through the reserves.

When parliament meets after Christmas the minister will be introducing amendments to the Indian Act designed to allow Indians equal competition with white men — if they want it.

Among the sections which will be deleted completely will be those dealing with penalties for infractions of liquor laws.

The Canadian Corrections Association study released this week said that abuse of liquor caused the highest number of Indian offenses brought before the courts.

Liquor Not Mentioned

However, they are not sentenced according to provincial law but under the Indian Act which provides a stiffer minimum penalty and makes it an offence for an Indian to be intoxicated even in his own home.

There will be no mention of liquor laws in the proposed Indian Act amendments.

Mr. Laing will also propose a loan fund for development on the reserves.

This will enable Indians to finance their own resource development rather than leasing them out to others. In some areas the possible revenue which could accrue to the bands in the future would be considerable.

This loan fund would also help Indians to set up commercial business on the reserve, a practice which is being carried out in a few cases now. On one reserve in Quebec the Indians are doing a brisk business in the manufacture of ski boots and a variety of shoes which are sold at home and exported abroad.

The amendments would also allow Indian bands to set up the equivalent of municipal government on the reserves, depending on their level of funds and ability. Mr. Laing said that a very small number of bands would qualify at first because of lack of development in the past, but the door would be open.

One thing which will not be included in the amendments is any provision for Indians to sell their reserve land at will. Mr. Laing feels that at the moment this still must require the permission of the federal government.

The minister said that his amendments are now drafted, after talks with Indian representatives, and will be discussed with them again before being submitted to parliament. He expresses a growing optimism about the attitude of several Indians who, with a background of good education, are even being regarded as too progressive by their own bands.

"They are beginning to get a sense of heritage and property, which is quite a new thing," Mr. Laing said.

With education and training the young men and prospective community leaders are now realizing the desirability of managing their own land and affairs intelligently with an eye to providing revenue for their people.

Education Clause

The government will emphasize in its policies particular generosity in the field of education, he said.

Next year $50 million will be labelled for those of Canada's 225,000 Indians seeking education at any level. This year the amount is $47 million and the overall total the government is spending on Indians is $118 million. In 1945 that same total was a dismal $5 million.

Mr. Laing does not pretend that things are going to be rosy overnight for Indians. He noted that unrest and disillusionment on reserves is prompting many people to wander off to the cities where they end up penniless in slums because they have no training to cope with city jobs.

"Conditions are pitiful for many of them and this is a real reproach to other Canadians," the minister said.

Nature Rambles

By FREEMAN KING

Out at Fort Rodd Hill Park there are some very interesting things to see, especially as we have had such a very mild fall.

The aspens there are in full color. Their white trunks and golden leaves are very pleasing to the eye.

The well-kept open grassy places in emerald green provide a background of tranquillity for the old buildings of a past age, lending the scene an atmosphere of the old world.

Down the trail to the beach there are some willows that have already put forth their buds. Soon they will show the "pussy willows".

Stop and look at the old fort's concrete walls. You will find many kinds of lichens growing there, and in some places the mosses have taken hold.

As you turn to go along the beach you can see the bare trunks of the Douglas Maple that stand out in a fan-like formation. These trees have lost their leaves, while the broad-leaf maples are still holding theirs, waiting for frost to send them scattering down.

Go out to the old lighthouse and look at the rock on which it was built. There are some excellent glacier scores there, while the surface is still smooth and has not yet been invaded by the lichens and mosses.

Out on what was a small island there are many miniature gardens of lichens clustered in the shelter of a crevice. One can find tiny leaves of some flowering plant established among them.

On the higher wind-and-wave-exposed rock you can find the beautiful orange lichen that can stand the salty spray and flourish in the open.

There are many other kinds, ranging in color from greys to a light green. They are now putting forth their fruiting bodies. Some look like miniature wine goblets, others like tiny trees, and some seem to be exploding volcanoes.

Growing there is a patch of parsley (the garden variety). We wonder how it was introduced.

The U.S. Must Disengage in Asia

Australia and N.Z. Better Forward Bases

By WALTER LIPPMAN

President Johnson is a man who, having taken the wrong road, has lost his way.

Until he corrects his original mistake, he will not get to his destination by stepping on the accelerator and pushing on.

The original mistake was to commit the United States to a large land war on the Asian mainland.

Lippmann

Whatever American ideals and purposes are—to stop the expansion of communism, to thwart the conquest of South Vietnam, to promote liberty and democracy, to defend American security—the crucial point is that Mr. Johnson was mistaken in believing that he was going to achieve these objectives by fighting a large land war in Asia. This strategic decision by the president is the great mistake which will have to be corrected.

Because the strategy of the war is mistaken, the courage and fortitude of American fighting men is being expended in an unwinnable war.

It is not a glorious war. Measured by the overwhelming superiority of American arms, the military results in Vietnam are embarrassing. The air force has been battering a country which has no air force. The navy has been bombarding a country which has no navy. The best-equipped army in the history of wars has not defeated the lightly armed rebels or the men from the north.

The United States, says the general who commands our troops, is fighting a war of attrition! A war to exchange casualties with the inexhaustible masses of the Asian continent is not a brilliant thing to do. The military tradition and doctrine of this country have always warned against it.

Caught in the middle — as usual — are these South Vietnamese women and children. Forced by American troops to evacuate their village in Quang Tin Province, they were caught in a fire-fight between the Americans and the Viet Cong and huddled in a ravine for safety.

The mistake is producing calamitous consequences in Vietnam, in our relations throughout the world and in the internal peace and welfare of the United States. The mistake can be corrected only by those who realize what the mistake is and who are willing to speak out. When they do, we shall begin to see light at the end of the tunnel.

If we are engaged in a war that is unwinnable and, in fact, interminable, then we have made a colossal strategic mistake. We have blundered ever more deeply into the quagmire by persisting in our mistake.

In order to extricate ourselves we shall have to correct the mistake. This cannot be done by giving the air force a free hand or by sending to Gen. Westmoreland another few hundred thousand men. If we cannot win or accomplish our purposes by fighting a land war in Asia, the mistake can be corrected only by making it our declared policy to pull our forces back to territory which is separated from the mainland by blue water.

This analysis points to Australia and New Zealand as the proper forward base of American power in the South Pacific. To those who are startled by the idea of pulling back from the Vietnamese mainland to reliable and defensible island territory, I would plead that they give this idea a careful hearing. It offers big advantages.

Frivolous

An American decision to adopt a new Pacific strategy will remove the essential issue which makes the war interminable. An American decision to pull back to Australia will not only end the war in Vietnam, but it will remove any near prospect of war with Red China. It will make the terms and conditions of the pullback, which would inevitably take some years, the subject of the negotiations for which we are asking.

It is not necessary to labor on how much easier, cheaper and more secure would be a South Pacific base in Australia than it can ever be in Indochina.

The controlling fact about the Chinese and Vietnamese military forces is that they can march but cannot swim. They have no sea power and the United States is a very great sea power. If they could invade and conquer Australia against our navy and air force, they could blockade Saigon and destroy our power in South Vietnam.

On any calculation of forces, Australia and New Zealand can be made invulnerable.

There is, of course, the Chinese nuclear power. But we must remember that the American position in South Vietnam offers no defence against Chinese nuclear weapons.

As a matter of fact, South Vietnam is completely vulnerable and is an attractive target if nuclear weapons were brought into play. The real defence against Chinese nuclear power is not in Vietnam nor in Australia, but in the strategy of deterrence.

Closes Issue

The rhetorical claim that if Americans do not stand fast in South Vietnam they shall have to fight in Hawaii or even in California seems to be a frivolous insult to the U.S. Navy. It is, however, fair to ask whether from a stronghold in Australia we can exert as much influence in South Asia as from Saigon and Danang.

If influence means that American officials can order the natives around, the answer is that to pull back to Australia is to accept the fact that the era of ordering natives around is over and that policies and purposes must be implemented to non-military means—by trade agreements, cultural intercourse, diplomatic dealings and propaganda.

Not only would this decision remove the most immediate threat of war with the Chinese and the Vietnamese, but it would remove the main conflict of interest between the United States and the Soviet Union. In North Vietnam we are attacking territory which the Soviet Union is bound to regard as its responsibility. In Australia we would be on territory which they accept as being outside the boundaries of Soviet influence.

An American decision to pull back from the mainland would transform our relations with the rest of the world. We would have removed the bone of contention with world opinion, which is the almost universal fear that we are intending to establish an imperial position on the borders of China.

If we scotch that fear, we may confidently expect to find willing and friendly supporters and helpers in the difficult and delicate negotiations which will be required to work out the political and military terms and conditions of the great strategic operation.

Admit Error

In arguing that we can correct our mistake in Vietnam by redeployment of our military forces in the South Pacific, I realize how much all of us hate to admit that we have made a mistake and that we must pull back rather than push forward. But it is not possible to make an omelette without breaking eggs.

The egg we will have to break in order to repair the mistake of 1965 is to admit that we have involved ourselves in a war that we cannot win. Then, while we are still the most powerful and the richest country in the world, we will have found that we were not all that powerful. If that hurts our pride, it will be food for our souls.

It will do us good to learn humility. We will be wiser for it, if less inflated.

(Copyright—1967)

The Financial Bind Is Politically Painful

By PETER C. NEWMAN

OTTAWA — The real reason why the current financial crisis has the Pearson administration writhing in such agony is that for once, the government is being forced to deal not just with the politics of the problem, but with the problem itself.

Most inflationary threats to the economy in the past were successfully countered by the influence which the Bank of Canada was able to exert on the nation's money markets. Even when such actions hurt the voters through higher interest rates, the politicians were able to shrug, piously point to the other side of Wellington Street, and explain that since nobody wanted another Coyne affair, the Bank could not be interfered with.

Newman

But this time, monetary policy has been exhausted as an anti-inflationary instrument and only some politically-painful expenditure cutting by the government will help. The fact that this forced exercise in political churlishness happens to coincide both with an uncertain leadership situation and a 7 per cent drop in the party's popularity isn't making the process any easier.

More Money

The root of the trouble is that the Bank of Canada has been increasing the nation's money supply at an unprecedented rate (11.3 per cent since the beginning of the year). Governor Louis Rasminsky felt compelled to do this in an attempt to hold down interest rates.

Unlike the politicians, he wants to maintain lower interest rates so that American investment funds don't suddenly gush across the border, breaking our reserve agreement with the U.S., which in turn, would cut off our access to the New York money market.

The strategy hasn't worked. Despite the higher money supply, interest rates have shot up anyway. At the same time, investors have this year divested themselves of $502 millions in government bond holdings, and for the first time in many years Ottawa is having genuine trouble financing itself.

The only recourse has been the billion-dollar cost-cutting operation which has occupied most of the cabinet's time during the past two weeks. If it isn't successful both in reactivating the market for government securities and halting the spiral of interest rates, a hefty tax increase before the end of 1967 will be inevitable.

In its search for expenditure items to cut, the government has been under tremendous pressure to forego its commitment to launch a national medicare program by July 1, 1968. This is not really an inflationary budget item, because from the start of the medicare debate, the government indicated it would accompany introduction of the program with higher taxes to pay for it.

Despite protestations that they are determined to begin medicare as promised, the federal government may still find a way of reducing its commitment.

December Meet

A conference of federal and provincial finance ministers is planned for December. Six provinces have already indicated publicly (and two privately) that they're just as strapped for funds as Ottawa and would prefer a medicare extension.

One compromise already under consideration would have all the provinces pass enabling medicare legislation, with implementation staged out over the next five years. By July 1 of next year, for example, only Canadians over the age of 65 would become eligible; the following year, expectant mothers and their babies, and so on. Quebec for one, is known to favor this approach.

Much of the blame for the government's budgetary problems has been placed on the rush into welfare state measures, but recent figures don't support that argument.

Family allowance payments have levelled off, because of the declining birth rate. Old age security, the guaranteed old age supplement, and the Canada Pension Plan are all large payments, but they're self-financed, non-budgetary items.

Fast Growth

Government expenditures which have really been growing fast include ARDA, the manpower training schemes, the health resources fund and the various productivity-inducing programs of the department of industry.

The real problem is that governments have tried to do too much at one time. This has partly been due to the opportunism which has made politicians believe they can spend their way into power.

Unfortunately, the politicans have not been able to discover or articulate any definable set of national goals, beyond the vague feeling that they should try to make all Canadians prosperous and happy.

That's a laudable notion, but it's not precise enough to inspire any set of priorities in the nation's spending patterns.

NEWS HIGHLIGHTS OF THE WEEK

Reviewed by Peter Murray, Times Wire News Editor

The worst flareup of fighting in the Middle East since the war last June gave new urgency this week to talks at the United Nations aimed at bringing about a final peace settlement.

The latest crisis was ignited when Egypt sank the Israeli destroyer Elath in the Mediterranean off the entrance to the Suez Canal. The Egyptians claimed the Elath was inside their 12-mile territorial waters; Israel maintained she was 14 miles offshore.

In any case the Egyptians sent the Elath to the bottom with Soviet-supplied missiles fired from a 160-ton rocket attack boat. It marked the first use of this newest type of sea warfare in actual combat.

An Israeli casualty toll for the Elath listed 19 dead, 91 wounded and 28 missing.

Israeli retaliation for the sinking was predicted and it was not long in coming.

An artillery duel erupted Tuesday at the southern end of the canal which wiped out an Egyptian oil refinery and storage tanks in the city of Suez.

Huge fires started by the Israeli shells are estimated to have destroyed three-quarters of Egypt's domestic oil supplies.

As usual each side accused the other of opening fire first.

Besides her great material losses Egypt claims 16 persons were killed and 100 injured, most of them civilians, in the bombardment.

Egypt went immediately to the UN Security Council demanding a resolution condemning Israeli aggression and forcing her to pay reparations.

The Egyptian stand was put before the Council in a Soviet motion, while the U.S. countered with a resolution to condemn "any and all" violations of the ceasefire.

A compromise resolution finally approved by the Council merely expressed regret over casualties and property damage and appealed to both Israel and the Arab states to "cease immediately all prohibited military activities in the area and to co-operate fully and promptly" with UN peace observers.

●

Britain was dealt another setback this week in her long and frustrating campaing to gain admission to the European Common Market.

The ECM council of ministers meeting in Luxembourg adjourned discussion on the application until its next meeting Nov. 20 in Brussels. There was widespread pessimism after France took an uncompromisingly hard stance against British membership at this time.

French Foreign Minister Couve de Murville laid down a number of pre-conditions which would seem impossible for Britain to meet. De Murville said Britain must first put its economy in order and abandon the pound as an international reserve currency even before negotiations can begin.

U.S. air raids on North Vietnam reached a new peak of intensity during the week following a tough speech by President Johnson declaring that he's in the war to stay.

Johnson spoke after a massive weekend protest in Washington during which 679 persons were arrested on the grounds of the Pentagon.

Most of the demonstrators were draft-age youths and the student protest against the war spread during the week on a number of campuses. Target of some violent opposition were personnel recruiters from a chemical firm which manufactures napalm for the government.

In the air war the U.S. bombed a power plant in the middle of Hanoi and also North Vietnam's biggest air base at Phuc Yen, 18 miles northwest of Hanoi. U.S. plane losses were heavy.

●

Elsewhere;

New Brunswick voters returned the Liberal government of Premier Louis Robichaud with a reduced majority over the Conservatives. The Grits now have 32 seats in the 58-seat house and the Tories 26 . . .

A seven-week strike of 160,000 Ford Motor Co. workers ended in the U.S. with approval of a new contract . . .

Prison terms ranging up to 20 years were handed out by a special Greek military court to 27 persons convicted of trying to overthrow the ruling junta.

An Epoch Seen Through The Crystal Brightly

By ART STOTT

Those of us who led an amphibious life in the Crystal Garden for the first decade following its opening should be floating now in a sea of melancholy at the prospect of the pool's approaching demise. This was the nursing ground of our youthful aspirations. There we sought to acquire skills. There we met triumph or disaster in competition. There we spent with prodigal hands the coin of adolescent hours.

Stott

The callous of years protects me from too sensitive a reaction to the symbolic end of an era which abandonment of the Garden would mark. If it costs too much to put the place in good order, then it makes practical good sense to replace it with something conforming to the needs of the day and benefiting from the improved techniques of pool construction and design.

Sentiment, or sentimentality, won't hold the glass in place. The problem, as I see it, is one of economics and current requirements for the vastly increased local population of human tadpoles, fingerlings and bigger fish.

But if the old place goes, a lot of us will have our memories.

★ ★ ★

Vincent J. "Dick" Dunn, who encouraged me in the sport and who was the Western Canadian rating authority on diving when I was a kid, gave a lot of advice to the CPR when it planned the Garden. He had his problems. The concept of a swimming pool had only begun to emerge from the British stereotype of the "bath"—a place where you learned to swim, usually breast stroke—that ran from a depth of a couple of feet at the shallow end to six feet at the other.

Dick did his best to have facilities adapted to diving. He persuaded the builders to provide nine feet of water under the springboards. Nine feet is about four feet less than current standards.

And he was able to convince the sponsors of the merits of the 50-yard pool—"the biggest enclosed saltwater pool in the world."

Before the Crystal, Audrey Griffin, Tom Wellburn, Dave Barclay, Kathy Wellburn and Gus McKinnon had pretty well established Victoria's supremacy in British Columbia swimming circles. But their season ended, apart from occasional swims in the small tank at the Y, by Labor Day, when the Gorge cooled down.

The Garden opened a new epoch. Swimming was practical all year around. And young Archie McKinnon began to build the athletes here who carried Canada's colors in Olympic Games pools in the years that followed.

★ ★ ★

Denny Walker became our young Neptune, duelling with George Burrows from Vancouver as that city acquired indoor facilities. Then came the great years of Pete Salmon, Eric Jubb, and, in more recent times, Bob Wheaton and Bruce Warburton. Prospective stars came to Victoria, Irene Strong among them, attracted by Archie's coaching and the Garden.

And during the years the shining lights of swimming performed in the pool—Johnny Weissmuller before he became "Tarzan," Helene Madison, Eleanor Holm, Agnes Geraghty, Marjechen Weslau were a few who showed world standards to Victoria crowds.

From the springboard Al Patnik completed dives we'd never seen before and demonstrated the form which made him an all-time great. The Canadians, Alf Phillips, George Athans and Tom Dinsley, gave spectators a sample of national performance at its best.

These were highlights of history under the glass roof on Douglas Street. With them, in popular appreciation, rank teaching sessions for thousands of little people who learned to swim at the Garden, happy recreational activity in the water, gay and spectacular extravaganzas.

★ ★ ★

The memories of visiting personalities flow—great coaches, Wally Backrach who developed Weissmuller; Seattle's Ray Daughters, maker of Olympic champions, Percy Norman and Howard Firby of Vancouver, Tommy Walker of Toronto; fine swimmers, Canadian Olympians Munroe Bourne and the recent crop of whizz kids from Vancouver.

Perhaps the time has come for a pool of new design. When it is built, may the sun of excellence shine on those in the water as it has shone for more than 40 years through the uncertain lights of the Crystal roof.

THE GALLUP POLL

Tory Upsurge Is Keyed To Stanfield Leadership

By The Canadian Institute of Public Opinion

The sharp rise in favor of the Conservative party, previously reported, is also reflected in the fact that a healthy majority of the voters feel the convention delegates made a good choice in selecting Robert Stanfield as leader.

Not unexpectedly, almost nine in ten Maritimers approve of Mr. Stanfield as national Conservative leader, while only five in ten from the West (home of Duff Roblin, runner-up for the leadership) approve the choice of Mr. Stanfield.

Ten per cent more in Ontario (66%) than in Quebec (56%) are pleased with the choice of the former Nova Scotia premier. However, Mr. Stanfield has yet to prove himself in Quebec, where more than a third of the voters (36%) are undecided.

The question: "On the whole, do you think the Conservatives did, or did not, elect a good leader at their convention, in Robert Stanfield, former premier of Nova Scotia?"

	Total East				
	National	(with Quebec)	Quebec	Ontario	West
Yes, did	61%	64%	56%	66%	50%
No, did not	12	7	8	10	22
Undecided	27	29	36	24	28
	100%	100%	100%	100%	100%

CITY TRUST PAYS

7%

Yes it's true, our skill and experience in the investment field enables us to offer you up to 7% on five year Guaranteed Investment Certificates. 6⅞% for four years, 6¾% for three years and 6⅝% for one and two years. And that's not all because the City Trust Gift Program is still available for those who wish to use it. Our Branch Manager will give you details of gifts and interest schedules. Remember your deposits are insured up to $20,000.00 by the Canada Deposit Insurance Corporation. Come and talk over the new rates with us tomorrow.

CITY TRUST

1306 Douglas Street, Victoria

Phone 383-4141

CANADA DEPOSIT INSURANCE CORPORATION $20,000 MAXIMUM INSURANCE FOR EACH PERSON MEMBER

Offices in Calgary, Edmonton, Regina, Winnipeg and Victoria

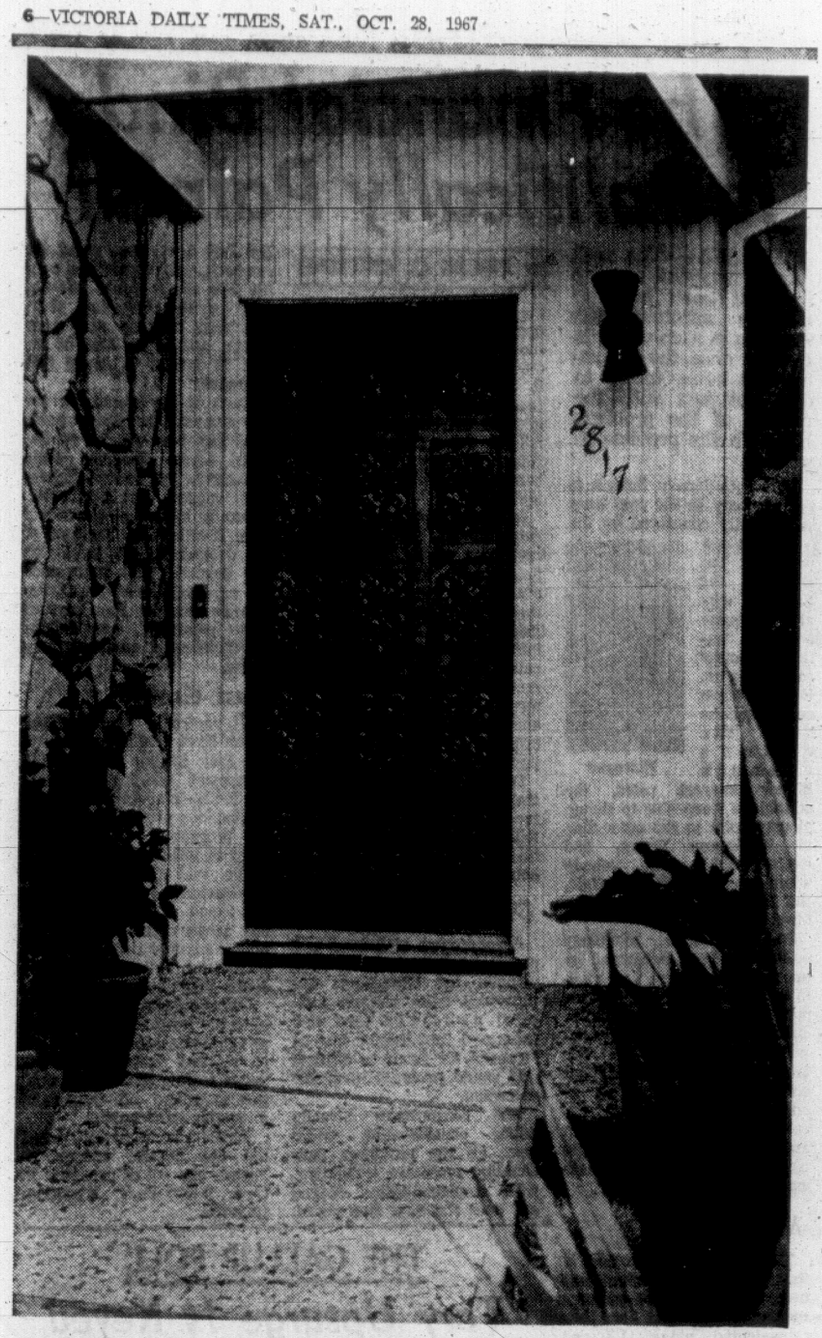

DOORWAY creates first impression of your home, so it should be of good design and reflect your taste.

IT'S WHAT'S UP FRONT THAT COUNTS IN A HOME

By PAULINE GRAVES

When most people consider improving the appearance of their homes, they think about changing the color, adding trim, moving a fence and other related ideas, but seldom does the importance of the front door as a design factor occur to them.

They match the door to the walls, use a contrast or give it a natural wood finish and that is that.

Shown here is a tract house, similar to its neighbors, but which has an identity all of its own, thanks to the front door.

Originally it was a plain slab and now it has the look of a hand-carved panel. Yet everything was added and all parts are obtainable in lumberyards.

Four strips of 1"x2"s were applied to the door from top to bottom, one down each edge and two in the centre, dividing it into three equal lengths, 9" wide.

Nine inch strips, also of 1"x2"s, were added next, across the top and bottom and then across the door at 13" intervals, creating 15 rectangles, each 9"x13".

Molded plastic insets, 7'x10", were then centred in each rectangle, held firmly in place with an epoxy.

Several coats of exterior paint, dark green, unified the component parts for an overall, carved appearance.

One flaw occurred in the placing of the strips, in that they were next to the door knob. The added 1" of the wood reduced the clearance of the knob, and it was impossible to open the door without scraping one's knuckles. Cutting away the wood around the knob solved the problem.

Mortgage Exchange Considered To Pep Up Investor Interest

FREDERICTON — A Canadian Mortgage Exchange is under consideration by the National House Builders Association according to NHBA president W. G. Conelly, of Ottawa.

Mr. Connelly said that such an exchange could bring new investors into the residential mortgage field. He noted that: "If successful the development of a Canadian Mortgage Exchange could well result in eventual lowering of interest rates, an increase in the liquidity of mortgages and the sparking of public interest in this type of investment.

"An indication of the need for such an exchange has been the experience of the Federal Government in its earnest efforts to aid the secondary market in NHA mortgages by auctioning such mortgages out of their own portfolio in designated blocks.

"To the extent that these mortgages have been bought by intermediaries for resale, a secondary market has developed.

"But where such blocks have been bought by permanent investors—such as life, loan and trust companies—there has been no real contribution to a secondary market. In fact the reverse is true in that potential mortgage lending powers have been expended. In other words, the lender has purchased old outstanding loans in preference to acquiring new ones."

Mr. Connelly said that the idea itself is not new. "In fact there have been earlier endeavours to establish a mortgage exchange—the last one, I believe, being some 60 years ago. All of these attempts failed. Why? Well, in addition to administrative drawbacks, there was a lack of sufficient offerings at that period of time and also a scarcity of volume buyers.

"But another factor was that mortgage investments as they then existed had many problems, which I am pleased to say have been resolved today.

"For example, we have CMHC loans today with their monthly payments of principal, interest and taxes, plus 25-year amortization as opposed to quarterly or semi-annual payments and 5 years amortization."

QUIZZING THE GARDENER

By JACK BEASTALL

Q. When is the correct time to prune the Japanese Quince or "Japonica"?—Mrs. D. A. V., Lansdowne.

A. The Japanese Quince (chaenomeles, formerly cydonia) can be pruned quite severely in February when the flower buds are visible. All the younger growth can be cut off to expose the older wood on which the buds are located, thus giving a wonderful display of bloom. Leave only enough new growths to extend coverage of area as needed.

Q. Should I take in the geraniums from the planters on the patio? We are situated above the water at Gordon Head. — H. K., Gordon Head.

A. Some properties on water at Gordon Head get very cold winds off the Straits of Georgia during winter. If you have any suitable place to keep the plants over winter I suggest you take them in. They require a cool, frost free place, with fairly good light, and where you can start them into growth again in spring before setting them out. Otherwise, discard and buy new plants again next year.

FLOORING

WE SELL and INSTALL

Top Quality—name brand

Flooring and Floor Covering

- Wall-to-wall Carpeting
- Lino and Tile
- Ceramic Wall Tile

Whether you are building or modernizing your present home, consult us for expert advice on your flooring or carpet needs. You can be sure of an expert job at a reasonable cost.

CAPITAL CITY CARPET & LINO

1920 OAK BAY AVENUE

383-5911

After 6 p.m. call:
Jack Honston, 382-9384
Bob McIntosh, 384-1546
(Div. of Capital City Roofing)

Darling . . .

Get a 5-year parts warranty on the new In-Sink-Erator stainless steel Invincible 77 garbage disposer

at

MENZIES & JOHNSON Ltd.

572 Fisgard St.

386-8484

*Installed	$139.50
Trade-in Price	$109.50
Do-it-yourself for	$94.50

*To approved sink and wiring

Oil HEATS BEST

For oil heat sales and service:

McDowell

757 Fort St., 383-4138

TIPS FOR HOME GARDENER

Leaf Vengeance Too Costly So Put That Match Away

By JACK BEASTALL

The poet, sitting in a warm room looking through the window, can pen reams of verse about a falling leaf.

The gardener, chasing wet leaves across a windy garden, has very different thoughts.

After expending time and energy to gather sufficient leaves to equal a ton of manure, he gets his vengeance by applying a lighted match and watching his arch enemy drift away as smoke.

Jack

He then pays out $16 to $20 for a load of manure to do the same job the leaves would do, and expends more time and energy wheeling and spreading on beds and borders.

Leafmould, as anyone knows who has a set of good indoor-outdoor gardening books, is worth its weight in dollar bills. It is humus of the finest form minus unpleasant odor and weed seeds.

When we speak about humus we are not alluding to plant food. Humus is food for the soil, fertilizer is food for plants.

●

While the two are quite distinct in their properties and their purpose, the effectiveness of fertilizer is dependent on the amount of humus in the soil.

The mechanical condition, or texture, of soil also depends on its humus content, as does its water-holding capacity during periods without rain.

Both the growth and the general health of plants are better in a humusy soil, and good growth and good health means less trouble from diseases and pests. Humus is more than just "beneficial" in a garden, it is an essential factor in plant life.

Where does the gardener get humus?

One source is leaves, the leaves that fall from his trees and his neighbors' trees.

●

A common belief is that leaves take an endless time to rot down.

This is true to some extent when thrown loosely in a heap, but when placed in a rough enclosure and tramped down every day until the air is excluded and the pile solid, decomposition is as rapid as any compost heap.

Children love to romp on top of leaves, and with a little guidance they do a wonderful job of compacting the mass.

The addition of a little soil among the layers, an occasional sprinkling of fertilizer or compost activator, and a dusting of lime here and there as the heap is built, all help to hasten the production of valuable leafmould.

●

Leaves contain very little in the way of plant foods, and as far as the home gardener is concerned their humus value far outweighs their food value.

Discarded oak leaves contain more usable food than leaves from other trees growing in this area, and the beech ranks second.

Fallen leaves in the wrong place can do more harm than good.

As explained in a previous column, a few loose leaves trapped by cut-down stems of herbaceous perennials can be a form of protection, but a mass of wet leaves lying on dormant plants will cause the crowns to rot away in our coastal climate.

Wet leaves lying on conifers, especially the spreading junipers, will cause a discoloration of the foliage in a few days and rotting of the covered area if not promptly removed.

The same applies to rock garden plants. In fact, fallen leaves are the nightmare of the alpine plant enthusiast.

In the lily pool, rotting leaves can produce conditions toxic to both plants and fish, and pool owners would welcome a leaf with a phobia of water.

Lawn areas must be cleared of fallen leaves to prevent yellowing, and eventual killing, of the grass plants.

Some of us look forward to leaf fall as a means of improving our gardens, while others consider fallen leaves an unmitigated nuisance.

WEEK'S WORK

By JACK BEASTALL

Nut trees, especially filberts, are attractive and useful for uncrowded small gardens. Plant them early in November or as soon as they lose leaves.

Gather fallen leaves of all kinds for composting. Never burn them.

Get the last of the spring bulbs planted at once.

Irregularities in lawn can be top dressed with fine soil now. Grass will come through dressing one-half inch deep. If deeper, reseed.

Finish plantings of herbaceous perennials before starting on tree and shrub plantings.

If dahlias still not lifted, cut tubers. Dry upside down to back stems and dig the drain hollow stems of moisture. Store in cool, dry place free of frost.

Plant garlic now for good crop next summer. This can only be done in sandy or light well-drained soil.

Sow the few dwarf broad beans.

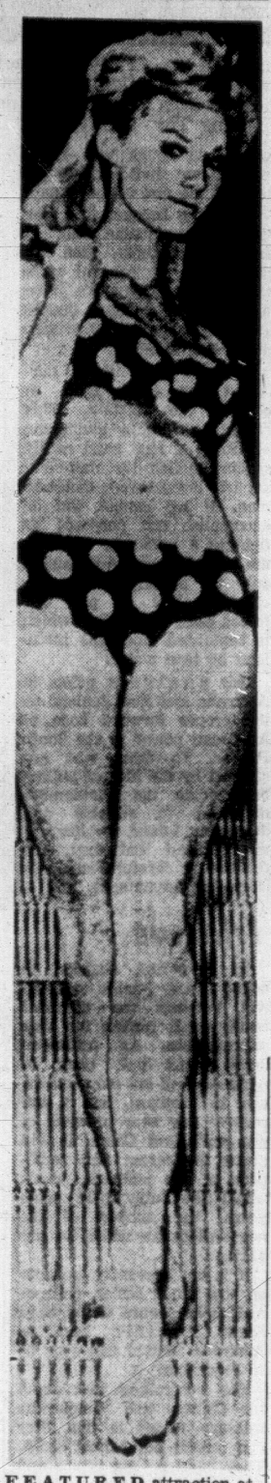

FEATURED attraction at fashion show in Toronto was purple and pink polka dot bikini wrapped around unidentified model. (CP Wirephoto.)

Second Book Held

Richard A. Wyllie of Vancouver has two literary projects in hand.

One is a book about his great-uncle William Southam, founder of the Canada-wide publishing firm. It is 90 years since Southam's Press Ltd. came into being, when the former apprentice printer with The London Free Press went into partnership to buy The Hamilton Spectator.

Mr. Wyllie hopes to publish his history of the Southam family next year. His other project will probably not see print in his lifetime. This is a book of personal memoirs about notorious figures he has met during his 71 years. On lawyers' advice he had decided to keep the book for posthumous publication.

Sixteen Charges On Bad Cheques

Andrew Toderian, of no fixed address, pleaded guilty in central court Friday to 16 charges of false pretences.

The charges involved NSF cheques totalling $496 presented at department stores and supermarkets in Vancouver since the beginning of May.

He was remanded to Nov. 3 for a pre-sentence report.

PAN-ABODE BUILDINGS LTD.

Prefabricated Cedar Log All Custom Cut

B.C.'s Most Attractive Homes

Contact Your Exclusive Dealer

T. J. DE LA MARE

2851 Tudor Ave., Victoria, B.C.

PHONE 477-1074

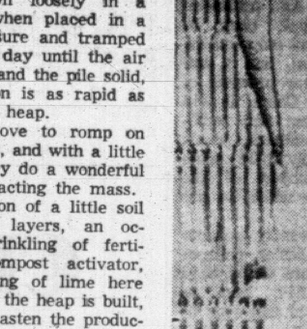

Oops! You have just done your bit to stamp out pop music. With a light switch by the door, you'd have seen the kids' record lying on the carpet. Better call your electrical contractor and join the "switched on" generation. Homes wired to Medallion standards have lights and light switches everywhere they're needed.

B.C. HYDRO

MEDALLION HOME LIVE BETTER ELECTRICALLY

This Medallion means good electric living

ROOFING SPECIALISTS

★ SHAKES
★ CEDAR SHINGLES
★ GARLOCK WINDPROOF ASPHALT SHINGLES

By the Oldest Roofing Firm in Victoria

VICTORIA ROOFING & INSULATION CO. LTD.

GAR TAYLOR, Mgr.
34 Years' Personal Experience

We Guarantee Material and Workmanship

FREE ESTIMATES

VICTORIA ROOFING & INSULATION CO. LTD.

917 FORT STREET

382-2331

Night Calls:
Gar Taylor - 384-4818
"Bud" Taylor - 383-5867

OIL

- BUNKER
- FURNACE
- STOVE

G. H. BIRNIE LTD.

Locally Owned and Offering

SPECIALIZED HEATING SERVICE

Designed to Meet the Requirements of Local People with

- Automatic Fill Service
- 24-Hour Emergency Oil Service (Including Burner Service)
- RADIO DISPATCHED TRUCKS

"We take a warm interest in your comfort."

G. H. BIRNIE LTD.
2624 QUADRA

385-9791

Newspaper Advertising Stimulates Buying

KITCHENS

● Designing ● Planning ● Structural Changes ● Counter Tops ● Cabinets ● Plumbing ● G-E Appliances ● Flooring ● Lighting, Decorating

"One Contract — One Responsibility — One Guarantee"
PHONE TODAY FOR FREE ESTIMATE

RAWLINGS PLUMBING & HEATING CO. LTD.

"Bathrooms too — made like new"

2657 Douglas Street 388-7311

Cyclos SALES AND SERVICE

HEATING INSTALLATIONS AND **SERVICE OUR SPECIALTY**

CALL US ANYTIME. FREE ESTIMATES ON HEATING — OIL TANKS — HOT WATER HEATERS

24 Hour Service with BA Home Heating Plan **479-1151**

OIL HEAT IS MORE ECONOMICAL THAN ELECTRIC HEAT

HERE'S PROOF

800 GALLON PER YEAR HOUSE WITH NORMAL INSULATION

Month	Gallons of Oil	Cost (incl. tax)	KWH Electricity	Cost (incl. tax)
JANUARY	128.8	$ 25.24	5,094	$ 53.49
FEBRUARY	107.2	21.01	4,240	44.52
MARCH	98.56	19.31	3,898	40.93
APRIL	69.6	13.65	2,753	28.91
MAY	46.4	9.10	1,835	19.27
JUNE	21.6	4.23	854	8.97
JULY	9.84	1.93	389	4.08
AUGUST	9.84	1.93	389	4.08
SEPTEMBER	32.0	6.27	1,266	13.29
OCTOBER	64.0	12.54	2,531	26.58
NOVEMBER	94.4	18.50	3,734	39.21
DECEMBER	117.76	23.08	4,657	48.90
TOTAL	800	$156.79	31,640	$332.23

Based on current prices of electricity and oil on Vancouver Island.

11 out of 12 Victoria homebuilders prefer and recommend automatic oil heating

Exceptional Savings When You Replace Your Old Furnace With Modern Oil Heat

● NO DOWN PAYMENT ● 10-YEAR FINANCING ● LOWEST INTEREST RATES

Free Information on Cost Comparison and All Phases of Oil Heating

The Oil Heat Association of Greater Victoria

Oil HEATS BEST

LOOKING AT BOOKS

Canadians Funny People in Different Way

By JOAN COLDWELL

Fred Mayne has just arrived in Victoria from South Africa. Somewhere in his luggage are clippings of close to one thousand humorous articles he has had printed in periodicals around the world.

Coldwell

The very first piece he wrote was accepted by the British periodical **Punch** way back in 1947.

Since then several of his contributions to this prestigious magazine have been selected for reprinting in the annual collection **Pick of Punch** and the anthology **The Best Humour from Punch.**

Humorous sketches and satirical articles are Fred Mayne's favorite kind of writing, but he has also written a number of plays — comedies naturally.

One of his three-act dramas is now in the hands of a professional company in South Africa. His most recent book, just published in England, also reflects an interest in drama. It is an analytical study entitled **The Wit and Satire of Bernard Shaw.**

Professor Mayne teaches English at the University of Victoria, where one of his courses is in creative writing.

Will this provide the impetus for a local group of barbed-penned satirical writers? If it did, it wouldn't be before time—Canadian writing is, to my mind, humorless in the extreme.

But this perhaps is not a very fair remark. It isn't fashionable these days to distinguish national characteristics, but where humour is concerned English and Canadian tastes vary greatly.

I frankly just don't get the point of many Canadian jokes and I know from the number of times I've been the only one laughing at a British movie that English humor can fall flat here.

Professor Mayne defines the difference thus: "The British go in for understatement in humor; North Americans overstate."

If anyone can cross the national boundaries of humor it ought to be Fred Mayne. He is by birth a Londoner but has lived in Johannesburg for 30 years and in Australia for three.

He has written for five newspapers, including one in New Zealand. (Incidentally, he told me that one of the first things in Canada to impress him was the quality of Victoria's newspapers, which he termed "surprisingly good for a city with a relatively small population.")

MAYNE
. . . tries Canada

Fred Mayne is embarked on a satirical novel, "probably to be set in Canada, but with South African overtones." When I asked about his reactions to Victoria he refused to commit himself to any satirical digs, apart from a few wry remarks about what he calls "a strongly entrenched suburbiana".

The city of gardens seemed hostile to him at first when he and his wife, who are fond of walking, found themselves relentlessly pursued along the sidewalks by mobile water-sprinklers.

He was even more reluctant to make any statements about the political situation in South Africa. He is tired of being beseiged by the usual questions, to which he can only give the expected answers. He has many regrets about leaving the country, particularly since his married daughter still lives there.

Last year he edited an anthology of South African prose called **Onwards from Table Mountain.** But he feels that life in South Africa is growing increasingly strained for writers.

So now it's Canada's turn. Whether Fred Mayne will find us receptive targets for his satirical attacks remains to be seen. Meanwhile, if you want a taste of his kind of wit, take a look at a collection of his humorous pieces, a book entitled **The Slaughter of an Innocent.**

FACES OF LEACOCK

An appreciation by
DONALD CAMERON

In his first full-length book, Donald Cameron discusses the talent and the inspiration behind the famous humorist. What made Leacock the writer he was, and why did he not become a great novelist? The ability, says Cameron, was surely there. Examined in this volume are the various parts of which Leacock the writer was made. $6.50

At your booksellers

from the
Ryerson
collection of fine Canadian books

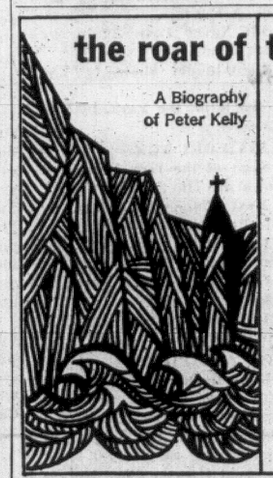

the roar of the breakers

A Biography of Peter Kelly

Alan Morley

In his newest book, Mr. Morley describes the sincere efforts of one "tough" man to serve his people, his church, and his country. This fascinating portrait of Indian society in the midst of upheaval provides insight into the life of a man who fought to gain equality for his people by wiping out ignorance on both sides of the colour barrier. $4.95

"At your booksellers"

from the
Ryerson
collection of fine Canadian books

The Book Page

Edited by Joan Coldwell

Regional History Lacking

SMOKE ON THE MOUNTAIN, by Ellen Crain, Dodd, Mead and Company, $5.50.

Ellen Crain wrote her novel to record the way of life of a group of people being moved out of the Great Smoky Mountains in order that the land might be used for a national park. The book tells of Grandma Weller, midwife and herb healer, who wants to preserve the mountain way of life, and whose death at the end symbolizes the passing of traditions that have endured since pioneer days.

I would like to be able to praise this book because such irrevocable changes in regional history afford vital themes for fiction, and because there are far too few good novels being written today that get to the heart of such changes. But Ellen Crain's book is superficial; not even, perhaps, a good children's book. Her hero turns out to be a kind of Mammy Yokum, tempered by a touch of Mary Worth.

"Was this death? 'Oh, Granny, please don't die.'" This sounds like something out of a popular novel of 40 years ago. Surely the rhetoric of fiction has advanced beyond such efforts to milk feeling from the reader. And the plot and theme of the novel are a bit too much like funny papers. — E.Z.

CHILD DANCING in the wind: illustration by Judith Valpy for **Running to Paradise,** poems by Irish writer W. B. Yeats selected for younger readers by Kevin Crossley-Holland (Macmillan, $3.95). Below are The Scholars who "Edit and annotate the lines, That young men, tossing on their beds, Rhymed out in love's despair" from the same book.

Boy, Girl Share Interest In Murder and Torture

BEYOND BELIEF: A Chronicle of Murder and Its Detection, by Emlyn Williams, 370 pp., Hamish Hamilton, $8.50.
ON INIQUITY, by Pamela Hansford Johnson, 144 pp., Macmillan, $3.25.

THE MONSTERS OF THE MOORS, by John Deane Potter, 285 pp., Ballantine, $.95.

Reviewed by William Benzie

The trouble with choosing a sensational murder case for treatment in a novel is that vital information will not be available to the novelist, unless, of course, the guilty ones are prepared to confess everything.

Unlike Truman Capote who wrote **In Cold Blood** with the help of the killers, Emlyn Williams got no co-operation from Moors murderers Ian Brady and Myra Hindley.

On such crucial questions as, what were the circumstances of twelve-year-old John Kilbride's death? And, how many more victims are buried on Saddleworth Moor? they have maintained a dour silence.

This refusal to fill in the blanks has forced Mr. Williams to reconstruct from his imagination large parts of this frightful story. **Beyond Belief: A Chronicle of Murder and its Detection** is therefore a curious mixture of fact and fiction.

The illegitimate son of a Glasgow waitress, Brady was a 'loner' at school and before the age of ten had burned a live cat for "kicks."

●

After moving to Manchester, he dabbled in petty crime and as a result spent his eighteenth birthday in Borstal.

Retreating more and more into himself, Brady turned to literature. His library included, **Mein Kampf, The History of Torture and Cruelty, Erotica, Erotica,** and the Marquis de Sade's **Justine.**

In January, 1961, Brady and Hindley met at Millward's Soap Factory in Gorton. Soon they became lovers and she began to share his obsession with pornography and sadism.

Normal sexual intercourse became dull as did pornographic pictures and the study of sado-masochistic practices, and Brady began to crave human victims to satisfy his sadistic urges.

At this point the pair began to scour the streets in their mini-van. A month after John Kilbride's mysterious disappearance, in November, 1964, ten-year-old Lesley Downey was abducted from a fair ground, bundled into the mini-van, and driven away to be photographed in various positions, assaulted, and later buried on Saddleworth Moor.

●

Typically, Brady's tape recorder (later recovered by the police) had been used to record for 'kicks' the agony of the child's last hours.

Between killings, life at the couple's tenement house in Manchester went on as usual.

Hindley's grandmother continued to live in her room upstairs mercifully unaware of the gruesome events taking place in the living room ("Gran slept through it all"), and the lovers continued to make regular trips to their favorite beauty spot — Saddleworth Moor.

But for the testimony of David Smith, Hindley's brother-in-law, who witnessed the ghastly axe slaying of seventeen-year-old Eddy Evans ("the messiest yet"), there is every reason to believe that Brady and Hindley would still be paying visits to the moors, periodically taking with them large bundles wrapped in sacking.

BRADY
. . . rape, torture

Emlyn Williams shrewdly avoids the trial scene; it could only repeat the monstrous events he has already recounted.

When Brady and Hindley at last take their places behind the six-inch thick bullet proof glass in Chester Court, the novel ends.

Given such an unusual opportunity for invention, some novelists might have gone overboard.

Fortunately, Emlyn Williams has everything under control. 'Surmise' is carefully integrated in the text of historical fact and for the most part, appears to confirm the little that is known of the couple's background and their murderous alliance.

This is true of the cleverly reconstructed dialogue which, with its Glaswegian and Mancunian dialects, does a great deal to bring to life these two human monsters: Ian Brady, the moody, arrogant, vicious Glaswegian consumed with self love, and Myra Hindley, proud, hard-as-nails, with tender feelings for only Brady and her dog, Duke.

●

They both emerge as completely credible characters, however monstrous.

Myra: "But I do like him in a good mood, an' I do like the way he says forenune instead o' mornin', an' moo-errs for the moors. Moo-errs, it's nice."

Ian: Look at those three starin' at the newspaper — "Terrible aboot the President isn't it, ooh terrible" — the silly twits, give 'em somethin' worth cryin' aboot. Ah, now parrk just here by the ironmonger's, here's a quid, nip in an' buy me a spade."

It's a pity that Emlyn Williams' marvelous restraint sometimes deserts him. For instance, in a number of places there are long overwritten passages of description which tend to disrupt the flow of his narrative.

Also, it is difficult to explain his choice of chapter titles.

"Nights of Wine and Roses" and "From Grave to Gay" seem extraordinary sub-headings for this context. At least one heading ("Queue up for Exhibit Number One") is inexcusable, but the naive injunctions which bring to a close many of the chapters ("Emigrate, Myra Hindley, emigrate") are irritating rather than offensive.

By concentrating on Brady's obsession with perverted sex, Emlyn Williams has done much to explain how the atrocities ever came about. Apart from any artistic achievement, **Beyond Belief** is an important book simply because it raises much larger questions than the cruel butchering of Eddy Evans or the torture and vilification of little Lesley Downey.

●

In **On Iniquity,** Pamela Hansford Johnson takes up these larger questions and using the Moors Murders Case as a touchstone of what can happen to two depraved people, she probes the conditions in our "Affeetless" society that go to create such human monsters.

"We all-too-readily comfort ourselves by believing there can be no such thing as wickedness: that there is only 'sickness' — that is, a thing for which the subject bears no responsibility. I believe that some of us are, or can be, fairly wicked: and I have tried to examine whether there are things which may encourage us in wickedness, or else break down those proper inhibitions which have hitherto kept the tendency to it under restraint."

Unlike Williams' psychological analysis, this is a sociological study, and Miss Johnson's achievement lies in her penetrating and suggestive analysis of present day attitudes to violence and suffering.

Like Emlyn Williams, she attaches great importance to the ethnic codes of Brady and Hindley, but she also tries to establish a connection between the type of films and books favored by the couple and the moral climate of our "Permissive" society.

Like Mr. Williams, too, she takes another look at the problem of punishment, but can offer no solution. Both **Beyond Belief** and **On Iniquity** pose the same question.

●

If they cannot be hanged, what is to be done with Ian Brady and Myra Hindley?

Because of attacks made on him by fellow prisoners (the usual fate of child killers), Brady has requested and been granted solitary confinement in Durham Prison.

A few weeks ago Myra Hindley made the same request after she had been beaten up by women prisoners in London's Holloway Prison. And there is no reason to think that public opinion in Britain will ever allow the release of the Moors murderers.

The Monsters of the Moors, complete with ghoulish pictures of the victims and their graves, is a crude detail-by-detail account of the case. If it does anything, this journalistic paperback only helps to confirm Pamela Hansford Johnson's fears that we are too preoccupied with the depiction of human cruelty. **Beyond Belief** is harrowing enough.

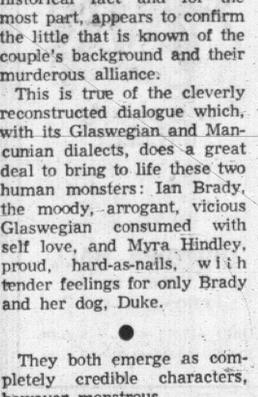

HINDLEY
. . . and murder

Bridge Manual

New from McClelland and Stewart: a bridge manual dealing solely with the Standard American system of bidding. Full of examples and quizzes to teach the elements of bridge to beginners. **You Can Play Bridge,** paperback, $2.50.

Importance of Air Arm in War Evident as Navies Threatened

A HISTORY OF CANADIAN NAVAL AVIATION, by J. D. F. Kealey and E. C. Russell; Queen's Printer, 1967; 169 pages; index; illustrated. $5.00

Reviewed by R. H. Roy

By a somewhat broken lineage, Canadian naval aviation traces its ancestry back to the end of the Great War when two air service bases became operational at Dartmouth and North Sydney, N.S.

Manned mostly by American personnel, flying craft which skimmed along at 60 m.p.h. for all of four or five hours, the bases were shut down after the Armistice.

Although the R.C.A.F. got its start in 1924, those interested in naval aviation had to glean such information as they could from the experiences of the air arm of the R.N. and U.S.N.

Consequently at the outbreak of war in 1939, the Air Arm of the Royal Canadian Navy was non-existent.

●

However, the importance of air power to the fleet soon made itself manifest, but the German U-boats had command of the Atlantic almost within their grasp before Canada decided to act.

It was not until the Spring of 1944 that a significant number of R.C.N. personnel began to train in two British converted aircraft carriers, **H.M.S. Nabob** and **H.M.S. Puncher.**

By the end of the year both ships had been in action, and the **Puncher** especially had an active time of it until V. E. Day when it became a **pro tem** troop ship.

In December, 1945, the Royal Canadian Navy Air Arm was formed, and since that time the **Warrior, Magnificent** and **Bonaventure** have served Canada's naval pilots. The latter, with its steam catapult, angled deck, and various other modern features, was the first carrier Canada owned outright.

This history, written by authors who had full access to primary as well as secondary sources, and accompanied by an enviable number of photographs, should be well received by anyone who served in the R.C.N.

For the general public, however, the detail and minutae about the various carriers and **H.M.C.S. Sherwater,** the main naval air arm base, tends to be boring.

The number of miles flown, landings made, knots steamed, buildings constructed, tonnages lifted, ports visited and so forth may bring back fond memories to those who served at the time, but this list becomes extremely tedious to landlubbers.

The text is not made interesting by any attempt to fit in the carriers' task with Canadian naval or defence policy except in rare instances.

I, for one, would like to know just what the capabilities of a modern carrier would be in wartime, and how it functions in relation to the rest of the fleet.

One cannot end a comment on this volume without admiring the photographs. They are excellent, as are the numerous appendices giving details of commanding officers, details of aircraft, etc. At five dollars this well published book is a bargain and would make a welcome gift to naval veterans or servicemen.

ASSASSINATION BRIGHT MOMENT

The Witnesses, by M. W. Waring. Collins. 576 pages. $6.50.

Half novel, half history, **The Witnesses** recounts the events that led up to the Russian Revolution of 1917.

The author himself lived in St. Petersburg, and his story is given weight by his own memories and those of other "witnesses".

It is a large book, built on panoramic scale, as the narrative switches from Russia to the centres of revolution in Switzerland and back again. Yet though it is always interesting, the book fails to be completely absorbing.

This is primarily due to the lack of solid characters at the novel's centre.

The fact that the heroine, an American, falls in love with and marries a Russian princeling, offers scope for a number of scenes recalling the twilight of Edwardian elegance: tea on the terrace, and house parties for all the "families" from the neighbouring estates.

●

A Jamesian situation, where the emancipated new woman collides with the traditionalism of Holy Russia.

But this clash of manners is dissipated by the novel's constantly shifting focus.

The book's best moments are those most suited to the narrative's tableau style: a hurried and secret journey over the ice-covered Gulf of Finland at night, or the assassination of the minister of the interior, where all the actors are transfixed at the point of the shot, and we are allowed to linger over the look on the face of the assassin and over the group that surrounds the dying man.

It is like looking over someone's shoulder at an old scrapbook. Some of the pictures come vividly alive; most remain charming but static memories.—A.W.J.

Woodward's

Woodward's Mayfair Phone 386-3322; Cobble Hill, Duncan, Ganges, Gulf Islands, Jordan River, Zenith 6544 (Toll Free). Store hours: 9:30 a.m. to 6 p.m. Evening shopping Thursdays and Fridays 'til 9. Closed Mondays.

FIREWORKS SPECIALS!

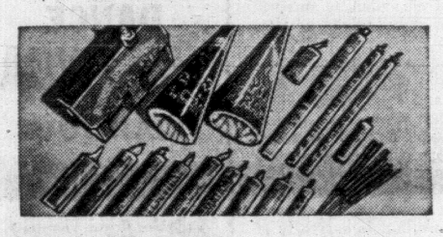

Assorted Fireworks for bright, colourful, Halloween fun! **SALE PRICE, A WOODWARD SPECIAL** **2.44**

Other Fireworks Assortments in boxes or bags. **EACH** ..... **1.29 to 9.95**

Sparklers, Pinwheels, Roman Candles, Dancing Pyrotechnics, EACH ..... **10¢ to 2.00**

Woodward's Toyland, Main Floor

You'll thrill to the sounds of this fine "ACADIAN" by Electrohome

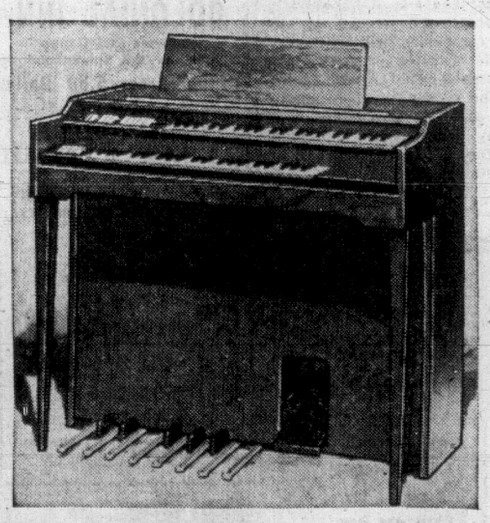

An electric organ packed with features to make it the finest "buy" on the market, at this modest price!

- Solid State, fully-transistorized
- Two 44-note manuals
- 13 Pedal notes
- Fine sound, rich cabinetry.

PRICE **895.00**

Other Electrohomes, from ..... **1095.00 to 2995.00**

NEWSPAPERS Gets the BIGGEST BUYING ACTION!

FOCUS

By BRAD NUGENT

Many Canadian groups have been stopped from venturing south to the United States simply because after going through years of struggle to get a good record out on the market, no one in Canada would buy it.

When a Canadian group makes an application to an American booking agency, the first question that usually comes up is "Have you had any records out?" If a group is fortunate enought to be able to answer in the affirmative a quick check almost always reveals that the group's effort didn't even make it off the ground.

From that point onward the group and the agency take a completely different stand from the original idea of "Let's both make some money."

The agency's position is that he is going to have a hard time trying to sell a group that no one's ever heard of.

For him it's like putting a brand new product on the market, without a word of advertising, and hoping someone's going to buy. There's almost a guaranteed impossibility for success.

On the other hand, the group is pushing the idea that even though no one has heard of them yet, it won't take long, once they can be heard, for the word to start spreading. This may be true but, what promoter has got enough time and money to wait around and see if something's going to happen.

So, with the booking agency calling all the plays the only thing that the group is left with is a "request" that they call-in again when they've got something that is moving up the charts.

For a Canadian group to get a disc that even makes it near the top 100 is a feat in itself.

Now it isn't the group's fault. They've got what should be bouncing into the top 10 but, again the idea of Canada's newness in the pop music field creeps back into the picture.

Once a record is cut some way of getting it into the stores has to come about and is usually handled by an outfit appropriately titled a "distributor."

Canadian records have a bad habit of getting tossed in a bin and sold, along with a thousand or so old off-the-charts-type hits, at so many for 99c only because the distributor fully knows that he can make much more loot by pushing more of his efforts into talent that is currently at the top of the lists. Consequently the average record buyer misses them completely.

Even if some should make the proper racks the lack of adequate means of advertising leaves the buyer uninformed.

Canada's only "national" pop music magazine is the RPM effort that comes out of Toronto once a week.

RPM is always in a big flap about Canadian talent but their own motto of "Dedicated to Music made and played in Canada" sadly falls flat on one side. They have a far wider coverage of the U.S. scene and usually only a few almost worthless "tidbits" about Canadian talent can be found.

Then when they come right out and admit that any Canadian group and its record can't possibly make it in Canada, why would anyone think that the Americans are going to pick up a dog and beat it to death?

COMING

Saturday, Nov. 11

The **Roy Orbison** show at the Victoria Memorial Arena. Starring Roy Orbison and the Candymen. Tickets available now at the Arena box office.

TOP OF THE CHARTS

Get Together, by The Youngbloods.

How Can I Be Sure, by The Young Rascals.

I'll Never Love Again, by Tom Jones.

Hole in My Shoe, by The Traffic.

The Rain, the Park, by The Cowsills.

WATCH OUT FOR

Saga of the Low Down Let Down, by The Sopwith Camel.

Next Plane to London, by The Rose Garden.

Lazy Day, by Spanky and Our Gang.

Get On Up, by The Esquires.

Itchycoo Park, by The Small Faces.

BITS AND PIECES

Even though **Lulu's** "To Sir with Love" hasn't seen the topside of the charts for the last few weeks the disc is fast approaching the 100,000 sales mark in Canada (the equivalent of 1,000,000 sales in the U.S.).

Decca Records expects The Cake, a feminine trio to soar to the heights that the Beatles did, in their prime. (Seems a bit much to expect, doesn't it?) Anyway, they've got two people on their side—their managers **Charles Greene** and **Brian Stone**, the men responsible for the success of Sonny and Cher and The Buffalo Springfield.

Every Mother's Son is currently negotiating a possible film deal that might see the group in a series of pixs.

The Troggs, Mindbenders, New Vaudeville Band, Manfred Mann, Silkie, Dave, Dee, Dozy, Beaky, Mick, Tich are all featured on the newest "England's Greatest Hits" album.

NGC—4594 (that's the group's name, not the record number) recently released their first wax, "Going Home." What's in a name, anyway?

What's new? Philco-Ford has introduced Hip-Pocket records. Less than four inches wide they have so far seen double-sided hits by The Doors, Tommy James, Neil Daimond, and The Buckinghams make the labels.

The Mamas and Papas have scrapped six months' work in the form of three tracks that were set for their newest album. Why? According to John Phillips—"Rather than rehears 12 hours a day and sort of grind it out, we have decided to try to find each other again as well as a new style of music." Meanwhile the group has left for Europe "to perform what they accomplished so far." Their tour sees them playing concerts in Germany, Switzerland and England.

Our old friend Jim Valley, former Don and The Goodtimes and Raider, has a new one out, "Go Go Round," which was penned by a Canadian, Gordon Lightfoot.

Famed Ballet Group Coming

Coming to Victoria Nov. 8 with the dance ensemble he has made one of the world's internationally recognized ballet companies, will be the artistic director of the Royal Winnipeg Ballet, Arnold Spohr.

The only native-born director of a Canadian ballet company, Mr. Spohr is a product of the ethnic surroundings of North Winnipeg.

The McPherson Playhouse
COMING EVENTS
BOX OFFICE OPENS 10 A.M.
Oct. 30th and 31st — ROLF HARRIS — 8:30 p.m.
Nov. 1 — KANTUTA — Film Epic In the Wake of the KONTIKI — 8:30 p.m.
Nov. 2 — PAUL OLEFSKY — Cellist — 8:30 p.m.
Nov. 3 — Centennial Talent Competition — 8:15 p.m.
Nov. 5 — The Big Step — Dance Revue — 2:00 p.m.
Nov. 7th — W.A.T. Travelogue — A STORY OF SPAIN — 8:30 p.m.
Nov. 10th - 25th — BAREFOOT IN THE PARK — 8:30 p.m.

DANCING TONIGHT
Geo. Kraeling's famous 6-pce. orch. in the spacious Seaview Room. Instrumentalist, 8:45 - 9:30; dancing, 9:30 - 12:30 a.m.
Reservations, 658-5224 — $4 Couple
McMorran's CANADA WAY LTD

STAG NIGHT SUNDAY
FEATURING: THE NEW GULLIVER'S TRAVELS and DANCING
9:00 to 1:00 a.m.
GIPPER'S A-GO-GO
1206 WHARF STREET
Doors Open 8:30 p.m. 'til ?
386-9573 383-1962
Reduced Rates Tonight

Ken Hole Suggests For The Family
INTERNATIONAL BUFFET EVERY SUNDAY
2.75 Per Person
Children 12 and under, $1.50. Traditional Selection from up to 8 countries.
Remember!
RED LION REVUE
2 Floor Shows Nightly 9:30 a.m. — 12:30 a.m. Mon. to Sat.
Reservations 385-3366
RED LION INN
Div. of D.M.D.

cats' cradle
Music Workshop And Coffee House
SUNDAY NIGHTS
Folk Music and Wendell Bock Quartet
1037 View Street 8:30 p.m.

Go - Go Halloween Dance
Tonite 9-3 a.m.
Join in the Fun
Featuring GULLIVER'S TRAVELS
with or without a costume
GIPPERS A-GO-GO
Adult Nightclub
1206 Wharf St. 383-1962 - 386-9573
PIZZA MENU — Reservations Suggested

"AN EVENING IN BUDAPEST"
with ZSA-ZSA GABOR
presenting AUTHENTIC GYPSY DANCERS
plus folk and ballet dancing.
Dr. Imre Magyari and His Orchestra
Plus leading baritone GEORGE RADNEY
NOV. 23, 8:30 p.m.
ROYAL THEATRE
Tickets $2.00 to $5.00
Reservations phone 385-7628

OUR UNIQUE SOUVENIRS MAKE CHARMING GIFTS
OPEN: Sat., Sun. 12 - 6 p.m. or by appointment
Tel.: 382-6812 evenings 1802 Government at Herald
SEE CHINATOWN'S ORIENTAL MUSEUM

ESQUIMALT SPORTS CENTRE
SUNDAY
1:45 p.m. PUBLIC SKATING
8:15 p.m. PUBLIC SKATING

EVERYTHING FOR HALLOWEEN FUN!
FIREWORKS
HALLOWEEN DISGUISES
TRICK SHOP
816 Fort St. 383-8432

DINGLE HOUSE
"For Your Dining Pleasure"
Featuring Prime Ribs of Beef and a Varied a La Carte Menu.
Open Daily, 5 - 11 p.m.
Closed Monday
Phone 382-9171
141 Gorge Road East

SATURDAY NIGHT DANCE
YM-YWCA
music by MARQUIS
9 - 12
Single $1.50
Couples $2.50
Age 18 to 25
Suitable dress required

ESQUIMALT SPORTS CENTRE
SATURDAY
10:30 a.m. TINY TOTS SKATING
1:45 p.m. PUBLIC SKATING
8:15 p.m.
Ice skating cancelled, Saturday only, owing to Esquimalt Minor Hockey Jamboree.

MEMORIAL ARENA
SUNDAY Skating
2:30 p.m.—PUBLIC
8:15 p.m.—PUBLIC

CRYSTAL GARDEN
PUBLIC SWIMMING
SUNDAY
2:00 - 5:00 p.m.
7:00 - 9:00 p.m.
MONDAY
12-1 p.m.—(Adults Only)
1:15 - 3:15 p.m. (Housewives Only)
3:15 - 5:00 p.m.

COLONIAL INN
Banquet and Group Dinners a Specialty
Dinner from 5.30 Daily
SUNDAY DINING FROM 5 P.M.
A James Bay Landmark for over Half a Century.
COLONIAL INN
270 GOV'T ST.
Reservations: 384-7151
"In the Parliament Bldgs. Area"

dancing nightly
at the OLD FORGE
Featuring THE FOUNDRY BRASS
"One of Canada's largest and most luxurious nightspots!"
10:30 'til 3 a.m. Weekdays
9:00 'til 3 a.m. Friday
8:00 'til 1:30 a.m. Saturday
Strathcona Hotel
Courtney at Douglas
24-Hr. Reservation, 383-9913

DINE at the TALLY-HO
3020 Douglas Street
Reservations now being accepted for Christmas Day Dinner
Open Daily
7 a.m. to 2 p.m. . . .
5 p.m. to 10 p.m.
INCLUDING SUNDAY
Reservations 385-3013
TALLY-HO Banquet and Reception Facilities
VICTORIA-NANAIMO

SEE Over 100 Life-size Josephine Tussaud Wax Figures of Famous People at the
ROYAL LONDON WAX MUSEUM
OPEN DAILY
9 a.m. to 8:30 p.m.
Sundays, 12 Noon to 5:30 p.m.
In the Crystal Garden Swimming Pool Building across from the rear of the Empress Hotel, 382-4461

NOTICE TO
OUR MANY GOOD CUSTOMERS WHO HAVE BEEN WAITING TO HEAR THE LATEST ALBUMS BY THEIR FAVORITE ARTISTS. We now have a supply of LEONARD BERNSTEIN and the New York Philharmonic playing VIVALDI, "Baroque Guitar" by JULIAN BREAM, "Sweet Rain," by STAN GETZ, "A Day in the Life," by WES MONTGOMERY, "Honey Bee," by DUKE PEARSON, "Joan," by JOAN BAEZ, "Trumpet a Go-Go VOL. II," by THE JAMES LAST BAND and last but not least MONO AND STEREO "Experience" by JIMI HENDRIX
THE RECORD GALLERY
"The Shop Where Records May Be Heard"
MIDTOWN MALL
730 VIEW STREET
PHONE 383-5131
Daily—10:15 a.m. - 6 p.m.
Friday 10:15 a.m. - 9 p.m.

NEWSPAPER ADVERTISING STIMULATES BUYING

North Breezes
"My husband said I had to try it. What's the secret of your beef fondue?" asked the lady from High Quadra.
"It must be the selected pieces of tenderloin," suggested our Maitre d', Leslie.
"I think it's the variety of succulent gourmet sauces," said her husband.
"Are you sure it's not the pleasant waitress who shows one how to cook each mouthful separately at your table?" said the lady. She set about learning to saute her meat in hot butter.
Later she told Leslie, "Whatever it is, it's making you famous among people who like that pampered palate feeling."
★ ★ ★
And IMPERIAL congratulations to Dr. Bob Lane, new president Greater Victoria Art Gallery, to Dr. C. D. Orchard, honored for long service to forestry and to William Terrell and James Smith, organizing a blood donor drive.
Your host, Nick North
Imperial Inn
Fine Dining in Victoria
Douglas and Discovery Streets
WESTERN INTERNATIONAL HOTELS CANADA

The BEACHCOMBER
polynesian restaurant
WELCOMES YOU TO DINING AND DANCING from $2.90
TO THE MUSIC OF Dave Napper at his Piano and Organ Tues. through Sat.
★ ★ ★
DINE FROM 5 P.M.
DANCE FROM 7 P.M.
★ ★ ★
RESERVATIONS 386-2288 AFTER 1:00 P.M.
PARKING REFUNDED
★ ★ ★
Broughton at Douglas "Two Blocks from the Empress"
PHONE 386-2288

DINING WITH A DIFFERENCE
Gay Nineties Spare Rib House
WHERE KEN PEAKER PLAYS NIGHTLY
LULU-BELLE — WORLD FAMOUS SPARE RIBS
825 Burdett CHERRY BANK HOTEL 385-5380

1867 1967
Greater Victoria Centennial Society Presents
TALENT NIGHT
20 Finalists from 200 Competitors
MC: DAVID GALBRAITH
Guest Artists: Eversfield Dancers and the Barbershoppers
McPHERSON PLAYHOUSE
November 3, 8:15 p.m.
Tickets On Sale Now—$1.50 and $1.00
ALL PROCEEDS TO CHILDREN'S INTERNATIONAL SUMMER VILLAGES

NEW YEAR'S EVE BALL
SCHOFIELD HALL
109 NIAGARA STREET
With Music by "RHYTHM ACES"
Dancing • Novelties • De Luxe Smorgasbord
Reserve tickets now to avoid disappointment. Tickets, reservations and information at
THE SCHOFIELD HALL
382-4990 $12.00 per couple

PURPLE ONION
1037 VIEW ST.
Presents
From Vancouver
THE TAKE FIVE
Plus
FILLET OF SOUL
TONIGHT
Chinese Menu Available
FREE PARKING
Reservations Now: 386-0011, 382-0222 Couples Only

Visit Santa Barbara
CALIFORNIA'S WORLD FAMOUS ALL-YEAR RESORT CITY
70° average high winter temperature!
Enjoy your favorite water sports year 'round in Santa Barbara's warm winter sunshine. Ride, hike, sightsee, too! There's fun for everyone in beautiful Santa Barbara!
Write me for FREE colorful vacation pak . . . Miss Barbara Beg, Visitors' Bureau 1301 Santa Barbara St., Santa Barbara, Calif.

CANADIAN FILM SERIES No. 3
Sponsored by the University Centennial Committee
Featuring Two Montreal Film-makers
The Merry World of Leopold
by CLAUDE JUTRA
and
The Cat in the Bag
by GILES GROULX
8:00 p.m., Oct. 28th — Education/Arts 144
ADMISSION — FREE
SEATS UNRESERVED — PLEASE COME EARLY!
FOR ADULTS ONLY

NOV. 8th ONE PERFORMANCE ONLY
S. HUROK presents
The Royal Winnipeg Ballet
ARNOLD SPOHR, director
8:15 P.M.
"ROSE LATULIPPE"
ROYAL THEATRE—Box Office Opens Nov. 1st
10 a.m. - 5 P.M. Phone 382-9711

PANDORA'S BOX GALLERY
'til Nov. 16th — exhibition paintings by
STEPHEN LOWE
See the latest works of this well-known artist—pupil of Lee Man Shek and Chao Shao-An, exhibitor at the Victoria Art Gallery, the Provincial Library and also in Vancouver and Hong Kong. Mr. Lowe is a painter of the Classic Chinese School—the fragile delicacy of his water colours has to be seen to be believed.
Gallery Hours: 12 noon to 5 p.m., also 7 p.m. to 10 p.m. Saturdays. Closed Wednesdays and Sundays.
1208 WHARF STREET
ORDER YOUR CHRISTMAS POTTERY NOW!!
Send OXFAM Christmas Cards This Year . . .
Choose From Six Attractive Designs At the "BOX"

WEDNESDAY, NOV. 1, 8:30 p.m.
McPherson Playhouse
In the Wake of
Kantutra
THE KON-TIKI
Filmed and narrated in person by World Adventurer, Dr. Edward Ingris
An exciting pictorial narrative of two dangerous voyages aboard primitive rafts across the world's largest ocean. "An exceptional adventure film." "Winner of first prize at Laguna Film Festival." "Anyone who enjoys the sea or searches for adventure will thrill to this truly entertaining film!"
Tickets: $2.25 and $1.75 from McPherson Box Office

SYMPHONY BOX OFFICE NOW OPEN
The third pair of Symphony Concerts is only a week away! Get your tickets now for another outstanding concert in an outstanding season. Hear why critics say: "Sensitive interpretation," "Most memorable offering," "Standing ovation from a full house . . . acknowledged an electrifying performance," "Excellent virtuosity." Patron's Choice (six concerts) season tickets still available.
Hear Paul OLEFSKY . . . superlative American cellist, both in Recital and with the Symphony. "One of the greatest cellists playing today—intense, exquisite, musically alive."
With Victoria's own Robin Wood
Recital — McPherson Playhouse — Thursday, Nov. 2, 8:30 p.m.
Concert — Royal Theatre — Sun., Nov. 5, 3 p.m. — Mon., Nov. 6, 8:30 p.m.
SINGLE TICKETS AS LOW AS $2
Symphony Box Office—Eaton's, Broad Street
Recital Box Office —McPherson Playhouse
Remember—Symphony Season Ticket holders get special prices on Recital Tickets!

Play Was The Thing

By BERYL PROUDMAN

A comparison of excerpts from Mozart's "Don Giovani" and Shaw's "Don Juan in Hell", provides a basis for an interesting intellectual exercise. The presentation of these two related interpretations of the exploits of a common character, one sung, the other read, with which Bastion Theatre opened its new Studio premises on Friday night, did not fully exploit the comparison of the two media.

The operatic excerpts, though entertaining as excerpts, proved little more than a curtain-raiser for the more professional part of the program, the play-reading.

Peggy Walton Packard as Donna Elvira and Zerlina sang with sympathy and skill though her full-scale tones suffered from the very small stage and low-ceilinged room.

Only her sensitive interpretation as Donna Elvira made that role creditable; and when she donned the rather obviously peasant costume of Zerlina, even her most valiant efforts could not make her casting in that role believable.

COMIC PART

Norman Tyrrell wisely played Don Giovanni as a wholly comic part and sang it with robust good humor, while John Bray performed an appealingly timid Leporello.

This operatic rendition though worthwhile vocally lost considerably by being staged at such close quarters to the audience.

Although play-readings in public are always rather suspect entertainment, Shaw has so often been accused of being a talkative philosopher rather than a true dramatist, that any play of his, and particularly this encounter and discussion in hell, is, perhaps, more suitably read than acted.

As movements on stage while a book is consulted, can never look completely free or convincing, there was a suggestion of slighly awkward groping until the four actors were in their places.

Of the four performers, Vivienne Chadwick as Donna Anna had apparently prepared the text most fully and brought it most nearly to a dramatic role. She read her lines with all the authority of a full stage presentation with only very occasional lapses.

CONVINCING DEVIL

A very convincing Devil, Peter Mannering took full advantage of the set which gave him a natural pulpit from which to expound. At every opportunity he enlivened his reading by judicious use of gestures and dramatic pauses and hesitations.

The part of Don Juan, certainly the most taxing of the four was played by Anthony Jenkins.

This role, because of the fast pace at which it must be read to be convincing, requires greater familiarity with the text than Anthony Jenkins seemed to have. Though his dramatic skill and well-trained voice brought out all the fascination of Shaw's characterisation, occasional momentary searchings blurred the effect from time to time and reminded the audience that he was, after all, only reading the part.

John Martin's interpretation of the Commander's role had all the ponderous dignity and shallow sentimentality that the part required.

LIVELY SHOW

The voices of all four actors were pleasantly contrasted and the relaxed yet lively production did justice to the irrepressible Shaw.

The audience thoroughly enjoyed the play-reading and though they applauded the actors it was really Shaw himself, whose revealing satire and startling wit still shocks and amuses, who carried off the largest bouquet.

PAUL OLEFSKY . . . here next week

Top Young Cellist Has Wide Range

By AUDREY JOHNSON

An artist who has repeatedly been called one of the finest cellists before the public today—Paul Olefsky—will be soloist for the third Victoria Symphony concert, Nov. 5 and 6.

Olefsky is an American musician who became the youngest solo cellist of the Philadelphia Orchestra.

Winner of the coveted Naumberg Award, he went on to win the Michaels Memorial Music Award over such competitors as Van Cliburn and was quickly in demand as soloist with most major American symphony orchestras.

Olefsky's accomplishments have scarcely been duplicated since the time of Piatigorsky.

In addition to concert and recital appearances, Olefsky devotes part of his time to conducting. At one time he organized his own chamber orchestra and has created chamber music festivals throughout the country.

In his programs the cellist runs the gamut from baroque through classic to romantic and contemporary composition.

His "great technical bravura" and "infinite range" of "superbly beautiful and powerful tone" have been acclaimed by all the leading British and European critics.

With the Symphony Orchestra, Olefsky will play two numbers—the Haydn Concerto for Cello and Orchestra and Techaikowsky's Roccoco Variations for Cello and Orchestra.

Next Thursday at 8:30 p.m. in the McPherson Playhouse, the artist will appear in the second of the six-recital series by symphony soloists.

At this concert he will play three sonatas, by Locatelli, Kodaly and Brahms, a Raphsodie by Bertram Shapleigh and a brilliant Castelnuovo-Tedesco arrangement of Ravel's Alborada del Gracioso. He will be accompanied by pianist Robin Wood.

The pleasure and value of hearing a great artist, not only in concerto performance but also in the far more intimate atmosphere of the recital hall, was vividly demonstrated when Marina Mdivani played last week.

The balance of the symphony program to be conducted by Laszlo Gati will be comprised of Weber's Euryanthe Overture and Brahms' Symphony No. 3.

'ANNE' WINNER AT BOX OFFICE

CHARLOTTETOWN (CP) — The Charlottetown festival production "Anne of Green Gables" has established itself as the box office champion of all attractions sponsored on Canadian tour this year by Festival Canada.

In 47 performances in 11 cities between Sept. 6 and Oct. 21, the production attracted a total audience of 75,600 for an over-all average of 96 per cent capacity in the auditoriums performed.

●

Figures released by Festival Canada Wednesday showed that Anne was headed in capacity percentages only by the New York Philharmonic Orchestra and folk singer Gordon Lightfoot.

Officials here said the "tremendous reception" raises the possibility of another tour next autumn.

Major costs in the national tour for the 62 members of the company were underwritten by the Charlottetown trust, sponsors of the Charlottetown festival. The trust, however, did not participate in tour profits which went to local sponsors.

Salt Spring Island Welcomes Symphony

An enthusiastic reception was given the Victoria Symphony Concert Orchestra on its second visit to Salt Spring Island, Friday night.

Conducted by Laszlo Gati, the program featured Bach's Double Violin Concerto played by new concert master Raymond Ovens and principal of the seconds, Elfrieda Gleam.

Duo pianists Robin Wood and Winifred Scott were also a highlight of the concert which is to be repeated in Campbell River, Sunday evening.

CHILDREN TO ATTEND

An anonymous donor has made it possible, through the Victoria School Board, for 150 school children to attend next Thursday's concert by symphony soloist, the internationally noted cellist Paul Olefsky.

This is in addition to 100 youngsters for whom another donor had already provided tickets.

Symphony support for the other arts in Victoria will be expressed tonight, when conductor Laszlo Gati and Mrs. Gati, Symphony Society president Brian Gingell and Mrs. Gingell and past president John Meredith and Mrs. Meredith attend the final performance of the Victoria Theatre Guild production Charle's Aunt, at Langham Court Theatre.

Plan Fall Bazaar

The North American Benefit Association, Review No. 1, will hold its annual fall bazaar next Saturday at 2 p.m. in the Orange Hall, 1620 Fernwood Rd. Mrs. Edith Crowther is general convener. Assisting her is Mrs. Euls Longden.

Stalls will offer home cooking, cankdy, mincemeat, fancywork, aprons, novelties and raffles that have a chicken dinner and other items for prizes. There will also be a penny auction.

Mrs. B. McAllister will officiate at the opening and tea will be served by the group's social committee.

Next Sonata Study Set for November 15

The next Beethoven Sonata lecture-recital in the series being presented at University of Victoria by Robin Wood, will take place Wednesday, Nov. 15 at 8 p.m. in the Education-Arts Building.

Sonatas Op. 10, No. 2 in F and Op. 31, No. 3 in E flat will make up the program.

NEW ART FORMS

Pinball Games And Nudes Too

By R. H. GROOMS

An, old empty office-warehouse building in downtown Vancouver is the new setting for some very interesting sensory experiments on the part of a group of young students and artists.

Partially sponsored by the Canada Council, to some extent supported by rent from Simon Fraser University and grants from UBC, there are just now a number of exciting experimental film and construction projects under way.

One is a set of about six light boxes, like pinball games, illuminated from behind with pop art images on the faces of plexiglass. The subject matter is varied.

One box is mainly a montage of Playboy Magazine busty nudes in a matrix of signs and silliness screaming its title of "Pizza Rizza"!

All are in bright psychedelic colors and are composed on the plastic with color profilm as used in silkscreen printing.

The photos and lettering are transfers from newspapers and magazines or type face of the decal sort used in ad layouts. These give a very clean, professional contemporariness to the feeling of the pictures.

Some have the illusion of movement, from rotating color discs behind the plastic face, seen through semi-transparent holes. On "Pizza-Rizza," one of the largest nude's breasts appears to pulsate and shimmy on the picture surface, provocative and amusing.

The composition having the most impact is one involving a montage of violence. It is an essay in assassination, car accidents, funerals (President Kennedy's), and a wildly distorted wide-angle view of a man firing a multi-barrelled flare gun right at you.

Very effective, too, were the large constructions of polyethelene sheets and bags, that are blown up like huge sausages or punching bags, upon which many projectors are used to show color effects.

These may be slides, movies, or pieces of color plastic conglomerates which are moved in and out of the projectors with varying focus. These produce wildly distorted color forms on the undulating polyethelene sheets and bags. They give a weird spatial effect to the space.

Of the other projects pending, some involve some very unusual equipment for artists to play with.

One is a special camera used medically to photograph the inside of the human eye to determine retina damage on the eye wall.

Another is an even more specialized camera used by the military to track flak and tracer bullets in gunnery practice or combat.

It boggles the imagination to think of the results to be obtained by combining the images of each of these special cameras in one work.

On all three floors of this special building artists and students are working to produce the images and constructions of the future for B.C., Canada, and the world ultimately. It is a laboratory of the new senses and the new landscape of visual and sensory experiences.

Uniquely suited to the increasing needs of a new type of artist being produced in our three universities, it enables the painfully limited personal budget to be expanded by the mutual use of very expensive equipment and effects beyond what any individual or institution could ever manage in terms of cost or space.

Let us hope this will mark a significant step for our region in the development of a film and visual art industry free of commercial pressure.

Mr. Grooms of the University of Victoria is the new art critic for The Times.

Four City Girls Picked to Dance

Following auditions at McPherson Playhouse recently, six young professional B.C. dancers were selected to appear with the San Francisco's Ballet Celeste when the company performs the Nutcracker here in December.

Four are Victorians Deborah Lovett, Camille Connolly, Anne Mullins and Debbie McIntyre.

A number of children were also cast, among them Sandra Richardson, Esther John, Denice Bishop, Vallerie Shields, Kathy and Andrea Hall, Susan Stepanick, Jennifer Saunders, Frances Bonner, Sandra Snow, Myrna Boorman and Lynn Terpenning.

Entertainment Calendar

TONIGHT and Sunday, 8:30 p.m., Bastion Studio Theatre, 1840 Lindsard Street: Play reading, Don Juan in Hell by George Bernard Shaw. Also excerpts from Mozart's Don Giovanni featuring Peggy Walton Packard, John Bray, Norman Tyrrell and Donna Denike.

●

Thursday, Nov. 2, 8:30 p.m., McPherson Playhouse: Victoria Symphony Society presents outstanding cellist Paul Olefsky in recital.

●

Sunday, Nov. 5, 3 p.m.; Monday, Nov. 6, 8:30, Royal Theatre: Victoria Symphony Orchestra. Conductor Laszlo Gati, guest artist Paul Olefsky, internationally noted American cellist.

●

Wednesday, Nov. 8, 8:30, Royal Theatre: Royal Winnipeg Ballet. Presented under auspices of Rotary Club of Victoria.

Friday, Nov. 10, 8:30, McPherson Playhouse, running through Saturday, Nov. 25: Bastion Theatre presents the modern comedy, Barefoot in the Park. Box office now open.

Sunday, Nov. 12, 3 p.m., McPherson Playhouse: Victoria Musical Art Society presents Leo Aquino, famed Canadian concert accordionist.

●

Tuesday, Nov. 14, 8 p.m., University of Victoria Education-Arts Auditorium: The School of Fine Arts presents the Manitoba Consort, Canada's leading ensemble for performance of medieval and renaissance music.

ACCESS
to a deeper knowledge of man and meaning
RUDOLF STEINER STUDIES
385-1989

"LAST FOUR DAYS"
COLUMBIA PICTURES Presents
SIDNEY POITIER
in JAMES CLAVELL'S PRODUCTION OF
"TO SIR, WITH LOVE"
Technicolor
FOX CINEMA
QUADRA AT HILLSIDE · 382-3370
2 Shows Nightly
7 p.m. - 9 p.m.

Warrendale
"Rips your guts...unlocks your compassion." Clyde Gilmour
No admittance to persons under 18
NEXT
FOX Cinema

GEM THEATRE SIDNEY
"HARUM SCARUM"
IN COLOR
Elvis Presley - Mary Ann Mobley
Musical drama set in the Middle East, with colorful costumes and excellent photography.
ENDS TONIGHT AT 6:50 and 9 P.M.

PARAMOUNT PICTURES presents
James COBURN
BLAKE EDWARDS production
WATERHOLE #3
Adult Entertainment Only
Technicolor Panavision
Royal
A FAMOUS PLAYERS THEATRE
At: 1:07 - 3:07 - 5:07 - 7:07 - 9:14. Last Complete Show—8:55 p.m.

WEDNESDAY ONLY, NOV. 1
BRIGADOON
GENE KELLY — VAN JOHNSON
MATINEE, 2:00 P.M. EVENINGS, 7:00 AND 9:00 P.M.
THE OAK BAY THEATRE 383-2943
2184 OAK BAY AVENUE

HURRY — ENDS TONIGHT!
ANOTHER HILARIOUS BRITISH COMEDY
PETER ROGERS production
THE BIG JOB
SIDNEY JAMES
DICK EMERY JOAN SIMS
LANCE PERCIVAL JIM DALE
Plus Excellent Short
Fairest Africa
Two Complete Shows Nightly at 7:00 and 9:00
OAK BAY
2184 OAK BAY AVE
383-2943

STARTING MONDAY • THE TRAP
RITA TUSHSINGHAM OLIVER REED
Filmed Entirely in Beautiful B.C.

EVENINGS 8 P.M.
MATINEES WED. and SAT. 2 P.M.
GOOD SEATS ALL PERFORMANCES
A ROBERT WISE PRODUCTION
ALL SEATS RESERVED
EVENING 8 P.M.
ORCH. AND BALC. $2.00
LOGES $2.50
MATINEE 2 P.M.
WEDNESDAY, SATURDAY
ORCH. AND BALC. $1.50
LOGES $1.75
THE SAND PEBBLES
STEVE McQUEEN
Color by De Luxe
Box Office Opens
12 noon to 8 p.m.
Reservations Phone 383-0513
ODEON
780 Yates 383-0513

TILLICUM
BURNSIDE AT TILLICUM — EV 2-7741
OUTDOOR
BOX OFFICE OPENS 7:30
CARTOON, 8:00 P.M. FEATURE AT 8:07
SKI BUFFS and SKI BABES! and a ski-bevy of bikini beauties
COLUMBIA PICTURES presents
WINTER A-GO-GO
starring JAMES STACY
WILLIAM WELLMAN JR. · BEVERLY ADAMS
ANTHONY HAYES · JILL DONOHUE · DUKE HOBBIE
and TOM NARDINI
COLUMBIACOLOR
FROM THE AUTHOR OF "ROOM AT THE TOP"...
NO ADMITTANCE TO PERSONS UNDER 18
Laurence Harvey
Honor Blackman
That 'Pussy Galore' Girl
Jean Simmons
Michael Craig
At 9:50
"Life At The Top"
A ROYAL FILMS INTERNATIONAL RELEASE

TODAY AT 1:00, 3:05, 5:05, 7:05, 9:10
Weekdays at 7:00 and 9:10—Matinee Wednesday at 2 p.m.
A Magnificent British Comedy
the family way
Starring HAYLEY MILLS · JOHN MILLS · HYWEL BENNETT · MARJORIE RHODES
HAIDA
808 Yates St.
Color • Adult Entertainment
Golden Age 50c Mat., $1 Eves.

TODAY
SHOCKING VIOLENT!
20th Century-Fox presents
THE ST. VALENTINE'S DAY MASSACRE!
VICTIMS ARE LINED!
COLOR by DeLuxe
JASON ROBARDS JEAN HALE
GEORGE SEGAL · RALPH MEEKER
Feature at 1:15, 3:15, 5:15, 7:15, 9:30
LAST SHOW 9 P.M.
CAPITOL
ADULT ENTERTAINMENT ONLY!

FROM ROBERTS!
Thrill to the Full Dimension of 30 Watt Stereo Music as Only a ROBERTS Component Can Offer!
MODEL 30 Only $199.95
SPEAKERS EXTRA

HIRST & FLINTOFF
1006 Broad
384-7724

WILLIAMSON'S CAMERA AND HI FIDELITY CENTRE
666 Fort St. 383-5011

VIDEO SOUND CRAFT
Shelbourne Plaza
477-3223

MACDONALD'S FURNITURE AND APPLIANCES LTD.
752 Fort St. 383-1171

WHICH ONE OF YOU CATS IS FIRST?
with her bike...and her boots and her bikini...she's out for kicks and in for trouble!!!
COLOR
TOM LAUGHLIN · ELIZABETH JAMES · JAMES SLATE
WILLIAM WELLMAN JR. · JANE RUSSELL
BORN LOSERS
DON HENDERSON · T.C. FRANK · DELORES TAYLOR · JAMES LLOYD
© 1967 American International Pictures
Coronet
836 Yates St. 383-6414
DOORS 1 P.M.
FEATURE AT 1:05, 3:05, 5:05, 7:05 and 9:05
RESTRICTED
No Admittance to persons under 18.
WARNING! Ma... very shocking.
R. W. McDonald—B.C. Censor

MARKET SUMMARIES

Weakness Hits 'Critical Point'

By FRITS ROOS
Canadian Press Staff Writer

Prices at Canada's major stock markets slipped again this week although the decline was not as marked as last week.

There was no panic selling, however, as only a moderate 15,061,000 shares changed hands at Toronto compared with 14,383,000 the previous week.

The Toronto industrial index slid .50 to 160.22—considerably less than last week's 4.79-point drop. However, in mid-week this key indicator of the market's performance dipped to 159.77—lowest level since Feb. 27.

It was down for four of the five sessions.

Brokers were unable to pinpoint an immediate cause for the market's weakness but agreed it seemed to have reached a "critical juncture."

One blamed investor uncertainty caused by "lack of positive government action against obvious inflation."

"There's nothing intrinsically wrong with corporate conditions that cannot be quickly corrected, but that correction doesn't seem to be forthcoming."

BLUE CHIPS DECLINE

Inco, which dropped 3⅞ last week, rallied 1½ to 115½ but was one of few blue chips that advanced.

Falconbridge dropped 2 to 88, Walker's 1⅝ to 32⅝, Bell Telephone and Massey-Ferguson ¾ each to 44¾ and 19 and CPR ⅝ to 60⅞.

Banks and steels were slightly off.

Toronto-Dominion fell ½ to 12¼ and Bank of Montreal ⅛ to 11¼ as Royal Bank gained ⅛ to 14⅞. Banks of Nova Scotia and Commerce remained unchanged at 13 and 11⅞.

Algoma Steel declined ¼ to 20¾ as Stelco and Dofasco remained even at 21 and 21⅝.

HIGH-FLYER

Shares of General Products Manufacturing, a London, Ont., company that makes tubing, auto equipment, builders' hardware and other products, bounced 19 to 79 after it became known an unidentified company wants to buy part of its assets.

The stock, which stood at 37 last September, went as high as 85 during the week.

Laura Secord was off 1⅛ to 14⅛ after it was announced Fanny Farmer had won its takeover battle with Salada Foods. The latter dropped ⅝ to 10 in the process.

Ford of Canada jumped 4 to 172 following settlement of a strike against its U.S. parent company which closed most of Canadian Ford plants.

Corby Distillery, which announced an increased dividend of $3.25 a share, was up 3 to 35 and Beaver Lumber, FPE Pioneer and International Utilities gained 2 each to 36, 34 and 40, respectively.

Chrysler dropped 2¾ to 56¼ in light trading and IMC 2 to 31.

Scurry-Rainbow paced western oils with a jump of 6¾ to 40 after reaching 42 during the week. There were no official reasons for the sudden increase but a broker said the price was pushed up by New York investors.

Hudson's Bay Oil gained 1 to 38½ after the company announced profits at 88 cents a share—up from 66 cents. Home A advanced 2⅛ to 23½ and Canadian Superior 1 to 44. Dome Petroleum dropped 2⅝ to 56⅝.

In base metals, Hudson Bay Mining fell 2⅞ to a low of 58 after the company announced a $1.19-a-share profit, down from $1.42 last year. Rio Algom picked up 1¾ to 34⅝ while Roman Corp. declined ¾ to 28⅛ and Denison ¼ to 83.

Among golds, Kerr-Addison was off ⅝ to 17 and Campbell Red Lake ⅛ to 20⅜. Dome moved up ¾ to 47½.

On the speculative side, Vascan, which makes steel alloys, and Quebec Lithium rose 70 cents each to 3.80 and 2.80, respectively.

Cochenour Willans Gold Mines climbed 50 cents to 1.40 before and after the company announced a new base metal zone in the Red Lake, Ont., area.

WITH CAPACITY of Canadian Helium plant at Swift Current, Sask., tripled to 36 million cubic feet annually by addition of a second and larger extraction tower, right, the company has put into service a fleet of six specially-designed cylinder trailers to transport helium in bulk to a new plant in Montreal where conventional cylinders are filled for export customers and eastern Canadian market. They are the largest gas trailers ever built for "piggy back" rail service.

U.S. CONGRESS

Trade Barriers Drive Shattered

WASHINGTON (CP)— The trade protection drive in the U.S. Congress appears to have been shattered—for this year at least.

But there are more than 300 splinters lying on the Congressional agenda as individual bills calling for import quotas on commodities from mink pelts to potash. It's regarded as possible that some conceivably could slip through individually.

"Now the danger is that the industrial lobbyists with a precedent in the existing quotas for oil, cotton textiles and beef will proceed in piecemeal fashion to add a few more prizes to the fiefdom of protection," the Washington Post speculates editorially. There is also a quota on some dairy products including cheddar cheese.

More worrying in the long run for domestic and foreign observers opposed to any trade curbs is the possibility that the protectionist climate next year—with the 1968 elections that much closer—will be even warmer.

State Secretary Rusk and three other cabinet members carried the anti-protectionist fight to the Senate finance committee with the warning of inevitable foreign retaliation if the U.S. starts to raise trade barriers.

They were supported by official representations of concern from Canada and at least 16 other U.S. trading partners.

Support has also been rallied from important consumer interests objecting to the higher prices resulting from dependence on domestic commodities at the expense of cheaper imports.

But some observers still feel there may be an attempt to have a majority of the 100-member Senate approve a general resolution expressing concern for industries that could be harmed by imports.

This would have no power but be a useful debating point later.

There is concern at home and abroad that the wide range of tariff cuts negotiated in the Kennedy Round at Geneva could be eroded.

The issue is regarded by the government as crucial economically because of U.S. reliance on expanding trade. Rusk also argued that trade harmony, while never easy, is an important glue in cementing relations with allies.

Granby Mining Net Income Drops

VANCOUVER (CP)—Granby Mining Co. Ltd. has reported net income for the nine-month period ending Sept. 30 at $829,000.

The income indicated at $1.74 per share value down from $2.23 for a similar period last year when net income was $1,059,000.

A quarterly dividend of 25 cents was declared payable on Dec. 15.

Chrysler Sales In Sharp Rise

NEW YORK (AP)—A sharp rise in third-quarter income and sales has been reported by Chrysler Corp.

Lynn Townsend, Chrysler chairman, and Virgil E. Boyd, president, told shareholders income for the three months ended Sept. 30 was $26,800,000 or 58 cents a share, compared with $6,500,000, or 14 cents a share in the 1966 quarter.

Townsend and Boyd said consolidated world-wide sales for the three months were a record $1,300,000,000 compared with $1,100,000,000 in 1966.

'Canadians Support Sales to U.S.'

VANCOUVER (CP)—A National Energy Board commissioner said Friday granting Westcoast Transmission Ltd. permission to export natural gas to the U.S. for a price less than that charged domestic users would mean that Canadian customers are supporting sales to the U.S.

D. M. Fraser made the comment during the fourth day of hearings into Westcoast's application to export an additional 200,000,000 cubic feet of gas daily to El Paso Natural Gas Co. at prices fixed by the U.S. Federal Power Commission. Westcoast now exports 300,000,000 cubic feet of natural gas a day to the U.S. In addition, it is exporting 100,000,000 cubic feet a day on a one-year temporary permit which expires Tuesday.

Last year the NEB approved an export application from Westcoast based on a 25-year contract at specified prices which escalated each year. However, the FPC turned down the application when it was submitted by El Paso.

The FPC subsequently said it would agree to a 20-year contract on which it fixed the price at 29.5 cents U.S. Funds per 1,000 cubic feet.

Westcoast is now asking the NEB to approve a contract at the FPC-stipulated price and terms.

E. T. Tyler, Westcoast's vice-president of planning, told the hearing that his company could make a profit of 5.3 cents per 1,000 cubic feet on the extra 200,000,000 cubic feet daily. He based the figure on a gas-cost-price to the company of 26.9 cents and a selling price to El Paso at 32.2 cents.

STUDIES SUBMITTED

Douglas J. Owen, president and treasurer of Westcoast, and David Hunter, assistant treasurer, submitted cost of service studies which showed that between 1968 and 1975, revenue from Canadian sales would be slightly above cost and revenue from U.S. sales would be just below cost.

Mr. Fraser then asked Mr. Hunter that if the cost-revenue situation were to exist, "would Canadian customers be supporting U.S. sales?"

"Yes, that would appear to be the case from this cost of service allocation," Mr. Hunter said.

"Am I correct in my recollection that this in fact has been the historical position," Mr. Fraser asked.

"Yes," Mr. Hunter replied.

D. P. McDonald, senior vice-president of Westcoast, said Canadian customers — mainly Inland Natural Gas Co. and B.C. Hydro and Power Authority — were being offered new contracts contingent on approval of the export, at a price fixed for the next 15 years.

He said there would be provision for a renegotiated price for another 24 years.

He said the price would be subject to approval by a regulatory body.

DIVIDENDS

Ogilvie Flour Mills, common 15 cents, payable Jan. 2; record Nov. 24; xd Nov. 22.

Canada and Dominion Sugar, common 35 cents, payable Dec. 1; record Nov. 10; xd Nov. 8.

Bethlehem Steel, 37½ cents, payable Dec. 11; record Nov. 9; xd Nov. 7.

Guaranty Trust of Canada, 11¼ cents, payable Jan. 15; record Dec. 30; xd Dec. 27.

Eastern Bakeries, common 20 cents plus 20 cents extra, payable Nov. 15; record Oct. 28; xd Oct. 26.

Canadian Interurban Properties, 6 cents semi-annual, payable Dec. 29; record Dec. 11; xd Dec. 7 (previously paid 5 cents).

Corby's Distilleries, "A" and "B" semi-annual, 50 cents plus $1.10 extra, payable Dec. 1; record Nov. 10; xd Nov. 8 (paid 50 cents extra last year).

Placer Development, stock dividend equal to 20 cents a share, payable Dec. 8; record Nov. 17; xd Nov. 15.

Geo. Weston, "A" and "B" 18¾ cents, payable Jan. 1; record Dec. 8; xd Dec. 6.

Standard Oil of N.J., $1.05, payable Dec. 11; record Nov. 9; xd Nov. 7.

Chrysler, common 50 cents, payable Dec. 4; record Nov. 10; xd Nov. 8.

Greb Industries, 12 cents, payable Dec. 15; record Nov. 30; xd Nov. 28.

Guarantee Company of N.A., semi-annual 30 cents, payable Nov. 15; record Nov. 13; xd Nov. 13.

Standard Brands, common 35 cents, payable Dec 15; record Nov. 15; xd Nov. 13.

MacMillan Bloedel, 30 cents, payable Dec. 15; record Nov. 15; xd Nov. 13.

Canadian Hydrocarbons, "A" preferred 27½ cents, payable Dec. 29; record Dec. 15; xd Dec. 13.

Kerr Addison Mines Ltd., 10 cents, payable Dec. 21; record Nov. 30; xd Nov. 28.

Conduits National, common 5 cents, payable Feb. 15; record Feb. 1; xd Jan. 30.

VANCOUVER SALES

FRIDAY

Stock	Sales	High	Low	Close	Net Ch'ge
Industrials					
Arcan	1200	26⅝	26¼	26½	— ⅛
BC Forest	100	19⅝	19⅜	19⅝	+ ⅛
BC Sugar	100	40½	40⅜	40⅝	— ⅛
BC Phone	50	61½	61½	61½	+ ½
Burrard Mtg	100	325	325	325	
Cuningham	500	$12½	12½	12½	— ⅛
Com Accent	250	210	210	210	
CPR	100	$60⅜	60⅜	60⅝	+ ⅛
CPR pr	700	$10½	10½	10⅝	+ ⅛
Cent Mtge	3000	95	95	95	
Cominco	700	$27⅝	27½	27⅝	+ ⅛
Doman	200	450	450	450	
Doman pr	200	$9½	9½	9½	
Fst Nat Mtg	2300	270	270	270	+5
Growers B	100	260	260	260	—5
Gill	100	$7⅝	7⅝	7⅝	— ⅛
Inland	100	$10¼	10¼	10⅛	
Int Brew B	200	$8¼	8¼	8¼	— ⅛
Johnston	200	$7	7	7	
Labatt	1500	$14⅞	14⅝	14¾	— ⅛
Levy	50	$29¼	29¼	29¼	+ ¼
Madill	1300	450	450	450	
Macmillan	400	$25⅝	25⅝	25⅝	
Neon	1500	$8⅛	8⅛	8⅛	+ ⅛
N Ctl Gas	50	$11⅞	11⅞	11⅞	+ ⅜
Pac Cst Tm	100	$16	16	16	
Pac W Air	617	$12⅜	12	12	
Straits A	100	$8	8	8	
Trans Mtn	75	320	320	320	+ ½
Weldwood	400	$11⅛	11⅛	11⅝	+ ⅛
Woodward A	150	$16⅞	16⅞	16⅞	
Oils					
Bata	91500	110	94	99	+7
Cem Del	400	$19	19	19	+ ⅛
Ft St John	500	66	66	66	+1
Futurity	2700	35	35	35	+1
Merit Oil	7500	16½	15	15	—1½
Midland	700	8	8	8	+1
PR Pete	5000	27	26	27	
Plains	22400	49	48	49	+1
BA Pete B	2600	100	97	100	+5
RC Ven	3600	40	39	40	+2
Snare	9459	36	35	36	
Sunite	1000	88	88	88	+1
Mines					
Ace	4400	27	27	27	— ½
Adera	56500	46½	45	45	
Anuk	1000	27	27	27	—1
Arctic	48200	270	245	260	+15
Arlington	10500	30	29	30	
Atlas	7050	239	225	235	
Benson	2000	18	18	18	
Bethex	1000	40	40	40	
Beth Cop	600	650	640	650	+11
Blue Star	2000	9½	9½	9½	
Bornite	3000	26	26	26	—1
Brenda	9000	780	746	775	+40
Brenmac	5000	43	41	42	
Buchanan	1000	20	20	20	+1
Buttle	110650	61	52	60	—5
Capri	21500	23½	21	23½	+3½
Carib Bell	1100	80	80	80	—3
Carib Gold	38000	35½	32	34	+4
Casino	4000	35	34	35	
Cass Cons	2000	14	14	14	
Chataway	1600	26	25	25	—2
Coast Sil	3500	35	35	35	
Coast Cop	100	700	700	700	
Churchill	2200	105	102	105	
C Skeena	1800	47	47	47	
C Mckinev	1500	22	22	22	
C Vantor	4520	36	36	36	
C Con	6000	6½	6	6¼	+ ½
C Pot	2000	15	15	15	
Cop Ridge	4000	26	26	26	
Cop Soo	9500	10	10	10	— ½
Cowichan	4400	25	24	24	—1
C Rexspar	1100	40	40	40	
Craigmont	300	$11⅛	11⅛	11⅛	— ⅛
Croydon	4500	37	34	35	+2
Dolly Var	47800	71	67	71	+4
Dundee	1000	12	12	12	
Dynasty	2560	705	700	700	—5
Earlcrest	1000	13	13	13	—1
Galaxy	72500	45	39	40	+2
Gemex	3000	10	10	10	
General	8000	14	13	14	+2
Giant Zx	1000	28	28	28	
Giant Mas	4215	118	115	115	—4
Granduc	4450	720	665	690	+40
Granisle	1000	830	825	830	+20
Highmont	100	405	405	405	—5
Highbell	400	$13½	13¼	13½	+ ⅛
Hogan	4000	20	19	19	—1
Homestk	12500	20	20	20	
Hurley	9500	10	8	9	+ ½
Iskut	500	57	57	57	+2
Jericho	2000	12	11	12	+1
Jersey	6500	23	23	23	
Kamloops	2000	10	10	10	— ½
Lakeland	9000	43	41	41	—2
Lin Pride	1000	8	8	8	
Lorna	1955	730	715	730	
Lytton	76800	105	86	97	+12
Madrona	5300	51	49	51	+2
Magnum	5100	55	52	55	+2
Merit Cop	5000	33	33	33	
Mariner	1000	18	18	18	+1
Mid West	5000	27	26	27	+1
Moly Mines	500	17½	17½	17½	— ½
Min Mtn	1400	45	45	45	+1
Minex	11300	27	25	26	
Native	8750	34	29	31	—4
Norcan	1500	29	29	29	+2
New Imp	1000	320	315	315	
New Ind	3000	17	17	17	—1
N. Privateer	1000	17	17	17	
Northiode	33000	79	72	75	—2
NW Ven	9000	11	10½	10½	—1½
Oro	27900	50	48	49	
Pac Sil	500	12	12	12	+2
Peel	1000	13	13	13	
Peso	3600	160	160	160	+5
Pinebell	1000	24	24	24	+1
Polaris	4000	18	18	18	
Pyramid	300	365	365	365	+5
Quatsino	2000	18	18	18	
Redstrom	9000	26	25	26	+1
Ring Hills	1300	32	30	32	+2
Sandoh	3000	16	15	15	— ½
Sil Arrow	15000	28	25	25	
Silback	3000	20	20	20	
Silurian	2000	40	38	38	—2
Silv Butte	11500	13	12	13	+2
South Seas	1600	125	110	125	+15
Sil Std	1350	68	68	68	
Slocan	2000	20	20	20	+1
Taylor Br	13700	42	40	42	+3
TC Ex	30800	120	115	119	+2
Tuf	2000	20	19	19	+1
Texmont	2000	68	67	68	+1
Torwest	11200	42	40	40½	—1½
Trojan	44500	23	22	23	—2
Utica	20145	435	420	435	+10
Vananda	1166	13	13	13	
Van Metal	11300	19	17	19	+2
Ventures	14500	55	54	54	—1
W Cst Res	5400	80	79	80	
Westland	4350	120	115	115	
W Ex	19000	50	49	50	+2
W Mines	2800	290	286	286	+1
Yukon	13000	41	38	40	
Curbs					
Flagstone	8000	74	70	70	

UNLISTED, MUTUALS, BONDS

FRIDAY

TORONTO	Bid	Asked
Allied Tele	2	5
Astrabrun	5	7
Barbi Lake	5	7
Bracemac	9	12
Bordun	17	20
Brown McD	18	20
Comstock K	6	9
Comm Nickel	25	28
El Bonanza	5	7
Ganda	8	11
Gt Lk Nickel	390	410
Gt Pine	5	6
Indian Mtn	58	63
Juma	7	10
Lunecho	27	30
Mattberry	20	25
New Lorie	5	8
Nat Malartic	95	105
Robin RL	35	45
Silver Key	25	30
Stump Mns	48	53
Tara	120	130
Thunder Bay	90	110
Un N Fortune	4	6
Vic Algoma	100	110
VANCOUVER		
Alwin	150	155
Altair	20	30
Alice Arm	15	--
Allison Pass	11	19
Bell Moly	45	48
Bellex	9¼	10
Big I	20	30
Bonanza	12	16
Calico	30	36
Calix	12	13
Cambri	20	30
Christina Lk	24	30
Cicada	25	26
Cinola		21
Cleveland	11	13
Dynacore	42	43
Far East	50	80
Gibraltar	32	33
Golden West	25	35
Kellcam	7	11
Kelgien		20
Largo	45	50
Marshall		15
Mt Hyland	45	50
New Wellingtn	31	33
North Pacific	47	55
Noland	15	18
Norco	12	18
Plateau	15	18
Rainbow	8	12
Silverknife	95	100
Silver Lee	85	95
Stellako	25	28
Venus	85	95
Vimy	4	6
Wingdam	5	7
MUTUAL FUNDS		
Acadian Fund	491	537
All Cdn Com	798	872
All Cdn Div	987	1079
Amer Growth	690	754
Cda Growth	705	775
Cdn Energy	1254	1374
Gdn Inv Fund	395	434
Cdn Scudder	1712	1712
Cdn Trusteed	452	494
Collect Fund	681	740
Commonwith	1056	1157
Corp Inv	584	638
DIS A	149	165
DIS B	495	542
Dom Div	309	336
Dom Comp	429	466
Dreyfus	1510	1649
Europe Grow	740	809
Ex Fund 62	749	786
Federated	788	861
Fed Fin	576	575
Group Inc	404	444
Growth Eq	664	725
Intl Growth	550	603
Itnl Mutual	749	814
Inv Growth	1005	1114
Inv Mutual	524	573
Mutual Acc	540	591
Mutual Bond	504	551
Mutual Prf	644	707
Mutual Inc	609	663
Mutual Grow	822	898
Natrusco	1333	1333
Principal	450	491
Provident	656	716
Royfund	316	330
Unid Accum	1111	1214
Unid Amer	267	292

MISCELLANEOUS		
Bank of BC	23	24
Bank of WC	11½	12½
BC Moly wts	8	9
BC Moly	76	87	90
CPI pfd	23½	24
Oka Hel 2 pfd	10½	11½
Pac Leas com	21	--
Pac Leas pfd	26	--
PWA	76	201	211
PWA 7 82	110	114
Velcro	62	64
BONDS		
Dom. of Can.		
6 71	100¼	100½
Do 5 69	98.70	98.80
Do 5 88	84½	84¾
Do 3½ 68	99.15	99.25
Do 4¼ 72	91⅝	91⅞
Do 5¼ 75	84¼	84⅝
Do 4½ 83	80	80½
Do 5½ 90	86⅞	87⅛
CNR 4 81	76	77⅛
Do 5¾ 85	92	93
Do 3 87	82	83
PROVINCIALS		
Alta 6¼ 91	89	91
Man Tel 6¼ 91	89	91
Sask 5¼ 80-82	84	86
Ont 5½ 80	88½	89½
Ont Hyd 5 82	82½	84½
Ont Hyd 6 88 90	91	
CORPORATIONS		
BCE 5¾ 77	90½	92½
BC For 5½ 89 78		
BC Tel 6 84	87	89
Do 5 82	78	80
Do 5¾ 85	84	86
Do 6¾ 89	94	96
Bathurst 6 84	84	87
Bell 5¾ 84	85	87
Do 6½ 78	94	96
C Brw 5½ 88-88	80	
Dm Tar 6¼ 80	88	90
Tr Fin 6½ 70	92	
PIPELINES, ETC.		
Int Prov 6 56	86	88
Westcoast A	82	84
Do conv	99	101
Do 5¾ 84	99	101

WEEK'S RANGE AT VANCOUVER

For the Week Ending Oct. 27.

Compiled by The Vancouver Stock Exchange

INDUSTRIALS—	Sales	High	Low	Close	Ch'ge
A1 Steel A	200	725	725	725	—75
Do B	200	500	450	500	
Alcan Alum	1900	27¼	26¼	26⅝	—100
Do 4 1 4	50	3500	3500	3500	
B.C. Forest	525	1975	1950	1975	—12
B.C. Sug cm	670	40⅜	4000	40⅜	—38
Do pfd	55	1875	1875	1875	
B.C. Tele	75	6150	6100	6150	
Do 4 84 pfd	200	2050	2050	2050	
Do 4¼ pr	10	8100	8100	8100	+200
Burrard Mtg	00	325		325	
Can Brew	2025	7⅞	7¼	7⅞	
C.P.R.	200	6075	6050	6075	—365
Do 4 pfd	700	1050	1050	1050	+88
Cent Mtge	3700	95	95	95	
Chemcell	100	9¼	9¼	9¼	—37
Colum N Gas	153	2150	2150	2150	
Cominco	1238	27¾	27½	27⅝	
C Accept C	1650	210	205	210	+05
Cunningham	1075	1275	1250	1250	—50
Dist Seagrams	75	37⅝	37⅝	37⅝	
Doman Indus	500	450	450	450	—25
Do 6½ pr	800	950	950	950	—25
Domtar	600	1200	1200	1200	
F Nat Mtge	4400	270	265	270	
Do wts	100	95	95	95	
Fundy Chem	2200	625	625	625	
Gill Int Lin	800	7¼	7¼	7¼	—25
Grouse Mt	11700	195	180	180	—20
Gro Wine A	1400	300	300	300	
Do B	600	265	260	260	—05
Home Oil B	300	2300	2500	2500	+25
Int N Gas	1200	1075	1025	1025	—37
Do 5 pfd	100	1600	1600	1600	
Inter Brew B	400	875	850	875	
John Term St	285	700	700	700	+50
Labatt	3800	14¾	14¼	14¾	
Lauren F cm	700	460	450	460	
Levy Indus	50	2925	2925	2925	+25
MacM Bloed	850	2600	2575	2575	—25
S Madill	1600	450	435	450	
Massey-Ferg	100	1975	1975	1975	—25
Neon Prod	8050	825	800	825	+12
North Cent	130	1175	1175	1175	
Northwest L	300	600	600	600	
Ocean Cem	50	1800	1800	1800	
Okan Heil	2080	360	340	350	—10
Do wts	2400	90	90	90	—10
Pac C Term	450	1650	1600	1600	—62
Pac Pete	245	19½	19¼	19¾	—37
P West Air	6407	1250	1175	1200	—50
Panco Poult	125	1600	1550	1550	
Saratoga	100	375	375	375	
Scott Paper	570	2000	2000	2000	
Scurry Oil A	50	285	285	285	
Scurry Tow A	100	800	800	800	
Sun Pub A	345	3125	3100	3125	+25
Do B	20	3200	3200	3200	
Tr. Mount	550	1850	1950	1950	+25
Warner Inv B	100	130	130	130	
Weldwood	1550	11¾	11¼	11¾	+100
W Broadcast	3100	1900	1850	1750	+100
Wes Heritage	100	110	110	110	
West P Prod	1450	625	600	600	
White Pass Y	50	23¾	23¾	23¾	
Woodward	2045	16⅝	16¼	16½	

TOTAL INDUSTRIALS, 79,353.

MINES—					
Ace	26200	30	27	27	—01
Adera	56000	50	45	45	—07
Agnaeiz	8000	46	46	46	
Anuk River	11200	28	26	27	
Arlington	33200	32	29	30	—01
Arctic	120720	270	220	260	+40
Atlas Exp	22750	239	215	235	+10
Benson	8500	20	18	18	—02
Bethle Cop	1600	695	635	650	+30
Bethex Exp	5000	42	40	40	—02
Blue Star	90000	10	09½	09½	—00½
Bornite	8300	28	26	26	—01
Bralorne	700	150	150	150	
Brenda	35785	780	725	775	+50
Brenmac	25800	43	40	42	—03
Buchanan	2000	20	19	20	+02
Buttle L	327400	10	52	60	—40
Canusa	4200	24	23	24	
Capri	47500	23½	20	23½	+03½
Cariboo Bell	1800	83	80	80	
Carib Gold	58300	35	26	34	+07
Cas Moly	18300	101	100	100	
Cassiar	4500	16	14	14	—02
Casino Silv	17500	37	34	35	—01
Chataway	23020	28	25	25	—03
Churchill	21600	113	102	105	—08
Coast Cop	400	725	700	700	
Coast Silver	26150	43	35	38	—03
Con Rexspar	3300	40	38	40	+03
C Skeena	22800	49	47	47	—01
Con Stand	4333	09	09	09	
C Van Tor	21820	37	36	36	—01
Cont Cons	22500	06½	06	06½	
C McKinney	14000	22	21	22	
C Potash	31840	15	14	15	
Cop Ridge	19800	28½	26	26	—01
Copper Soo	37500	11½	10	10	—01
Coronet	100	67	67	67	—02
Cowichan	28000	27	24	24	—01
Craigmont	350	1200	1175	1175	+25
Crown Sil	18500	10	07½	07½	—00½
Croydon	35000	37	32	35	—01
Cumont	1500	28	27	27	—01
Dolly Var	112750	71	65	71	+05
Dundee	8000	13	12	12	
Dynasty	9095	715	700	700	—28
Earlcrest	18500	16	13	13	—02
Endako	600	1275	1225	1225	
Galaxy	182808	45	33	40	+04
Gem Exp	25000	10½	10	10	—01½
Gencona	12500	14	13	14	—01½
Gen Res	29000	12	11	12	+01½
Giant Exp	1760	28	28	28	
Giant Mas	13887	124	115	115	—10
Granduc	10325	720	665	690	+40
Granisle	12263	830	765	830	+55
High Bell	1500	1350	1300	1350	+150
Highmont	8550	430	405	405	
Hogan	8500	21	19	19	—02
Homestake	2000	24	20	20	—04
Hudson Bay	1000	13	13	13	
Hurley	48300	11	08	09	—00½
Iskut Silver	3000	57	55	57	
Jersey	37500	24	22	23	+01
Jericho	25300	12	11	12	
Kamloops	14242	10½	10	10	—01
Lakeland	22000	46	41	41	—06
Lond Pride	10000	09	08	08	—01
Lornex	19132	730	680	720	+18
Lytton	1360000	105	76	97	+04
Madrona	9500	51	48	51	+04
Magnum	22250	56	52	55	—08
Mariner	3000	18	15	18	+03
Merritt Cop	31

Convention Centre Site Report Biased Says Mayor

Mayor Hugh Stephen Friday scuttled a Chamber of Commerce committee report recommending a convention centre opposite city hall.

Speaking to chamber directors at a meeting where the report was tabled, the mayor said it was biased. It runs against policy already adopted by the chamber for dealing with the convention centre issue, he added.

He said it was his understanding the chamber was waiting for an "appropriate time" to consider what convention centre proposal to support. An appropriate time was to be when all the facts are assembled and weighed, he said.

After the mayor left the directors' meeting, the report was received but not acted upon.

A five-man committee headed by Chamber vice-president Eric Mallett rejected a proposed Crystal Garden site because it would add to traffic congestion and interfere with Crystal swimming facilities.

An alternative site on the waterfront adjoining Black Ball ferry docks would take space required by shipping, crowd the ferry operation and further congest traffic in the area, the report said.

Choosing the private proposal made by Osford Leasehold, of Edmonton, the committee said, "every effort must be made to minimize the expenditure of public funds for the construction of such facilities."

The committee recognized the possibility of a combined urban renewal-convention centre complex on the waterfront. The chamber supports the urban renewal principle, it said.

SEPARATE ENTITY

"However, it considers that a convention centre is an entirely separate entity to any urban renewal program."

It was pointed out the Oxford plan would provide for expenditure of more than $51 million and give the city an estimated $245,000 a year in taxes.

But it includes the proviso that Victoria lease the convention facilities, including a shopping mall, which in turn could be leased for a $50,000 annual return to the city.

In support of its stand, the committee offered a sample statement of revenue and expense "with good management" for such a centre.

It would have gross revenue of $125,000 based on 7,500 delegates per year, public dances, concerts, and other functions, which with store rentals would total $175,000.

Total operating cost would be $106,000, which with proposed taxes less current taxes would come to $323,000.

The lease would cost the city $350,000, leaving $22,000 to be made up from general revenue or taxes.

Presence of such a centre in Victoria would generate an estimated $1.354 million to merchants, the report said.

Wheat Sales At Going Market Price

OTTAWA (CP) — Canada will sell wheat at whatever price it can get on world markets until a new international grains agreement goes into effect next July 1, Trade Minister Winters said in the Commons Friday.

He reminded New Democratic Leader Douglas that the government has guaranteed that the Canadian wheat board will pay farmers a floor price of $1.95 a bushel for No. 1 Northern until the new agreement goes into effect.

Mr. Douglas asked whether there was any informal international agreement to back the government's pledge that prices in the new formal agreement will be observed this year, or whether the pledge was based on a pious hope.

Mr. Winters said there is no gentlemen's agreement or pious hope involved, but the government had given its pledge to farmers, and would follow market prices as they develop.

Sales, Profits Of CZ Drop

VANCOUVER (CP) — Sales volume and net income of Crown Zellerbach Canada Ltd. declined in the first nine months of its fiscal year, the company reported Friday.

The quarterly report said total dollar sales were $132,200,000, down about 2 per cent from the $134,800,000 for the same period in 1966.

Net income of $7,100,000 was a 22 per cent drop from the previous $9,100,000.

Robert G. Rogers, company president, blamed a continued curtailment of newsprint production and increased labor and material costs for the decline.

ROYAL ALEX CLOSES DOORS AT YEAR END

WINNIPEG (CP)—After 61 years of service as a palace for royalty and a haven for commoners, the Royal Alexandra Hotel will close its doors Dec. 31, the Canadian Pacific Railway announced Friday.

The decision to cease operation of the 450-room hotel was announced by E. C. Fitt, CPR general manager of hotels.

"The building is still for sale," Mr. Fitt said in a press release. "Proposals received to date are being discussed with the interested parties but no decision has been made."

Chamber Backs Bid To Improve Docks

Victoria Chamber of Commerce directors Friday backed their transportation group's request to carry Ogden Point dock problems to the federal government.

Group chairman George Farmer said a delegation would go to Vancouver to discuss the chances of upgrading Ogden Point ship loading facilities in the face of declining traffic and loss of payroll.

Talks would be held with the CNR as operators or lessees of the docks and foreshore area.

Mr. Farmer told directors there had been an "alarming reduction in ship tonnage docking there."

SOURCE OF COMPLAINT

He also referred to the lumber trucks which run through downtown Victoria en route to the docks, a perennial source of complaint for noise and traffic problems in the shopping district.

He suggested, "We need these trucks on the road. Business is declining at Ogden Point and there is fear some trucking firms will haul to Crofton where they are assured of unlimited use of the road," he said.

In fact, many trailer loads of lumber are already being diverted to up-Island ports where full cargoes may be assembled for today's ever-larger ships.

Ogden Point has both cargo assembly and berthing limitations.

Mr. Farmer said the deputy minister of transport had informed the group the federal government definitely will not undertake any access improvement to Patricia Bay airport outside the airfield boundary.

To do so would set a precedent that could not be followed across the country, it was explained.

The transportation group seeks further ideas or advice on the access problem from Greater Victoria intermunicipal committee.

In previous attempts to have the access between the airport and Patricia Bay Highway improved, the group has been rebuffed by the provincial highways department.

LOW
ANNUITY RATES

YOU CAN HAVE
MORE LIFE INCOME
AT FAR LESS COST.

PHONE OUR OFFICE
NEAREST YOU.

The CANADA LIFE Assurance Company

ESTABLISHED 1847 • HOME OFFICE: TORONTO, CANADA

New Laws for CONSUMER PROTECTION

effective January 1st, 1968

The new British Columbia Consumer Protection Act helps everyone who buys on credit or borrows money

Purpose of Act and regulations

The *Consumer Protection Act* and regulations seek to provide safeguards to the person purchasing on credit or borrowing money by requiring uniform disclosure of the cost of credit so as to make valid comparisons of credit costs possible.

The Act and regulations are designed to require all the costs to be incurred by a borrower of money or a purchaser of goods on time to be expressed to him by the credit grantor or seller of the goods in terms of an annual percentage rate and a total dollar sum.* Moreover, the rate and the other matters required to be disclosed must be disclosed PRIOR to the transaction being entered upon, so as to permit the consumer to shop for the best credit rates possible, just as he shops for any other commodity.

* Except that registration fees are not included in computing the rate, nor is the cost of insurance on the loan or the goods if the insurance is placed by the lender at the express request of the borrower.

Buying goods on credit

The new laws help the buyer in all time-payment transactions by requiring that, before credit is given, the buyer be provided with a clear, written statement showing:—

- the cash price of the goods or services;
- the amount of any down-payment or trade-in;
- the difference between the cash price of the goods and services and the amount of any down-payment or trade-in;
- the amount of the total credit finance charges on the balance to be paid, expressed both in dollars and cents and as an annual percentage rate;
- the amount of any charges for insurance or official fees required to be paid under any Federal or Provincial statute;
- the basis on which additional charges are to be made if the buyer should fall behind in his payments.

Borrowing money

As in the case of buying goods on credit, the borrower must be given, prior to the making of the loan, a written statement showing the amount to be actually received in cash; the cost of borrowing, expressed both in dollars and cents and as an annual percentage rate; any charges for insurance or official fees; the rate and intervals at which the money must be repaid; and any charges in the event of default on payments.

Prepayment

If a borrower or person buying goods on credit can pay off the indebtedness prior to the due date, then the borrower or buyer is entitled to a proportionate rebate of the credit charges by the application of a formula set out in the regulations.

Itinerant sales

Special provisions apply to "itinerant sellers," which in general terms include anyone who regularly sells goods away from his permanent place of business.

In the case of a cash purchase, when the price of the goods or services exceeds $50, the sales contract must be in writing and include the following:—

- the name and address of both seller and buyer;
- an adequate description of the goods;
- the price of the goods and a detailed statement of the terms of payment;
- a statement of any warranty or guarantee applying to the sale. If there is no such warranty or guarantee, the contract must say so.

And in addition, when the purchase price of the goods exceeds $50, and there is a credit charge, the purchaser must be furnished with the written statement required to be furnished in the case of buying goods on credit referred to above.

The contract must be signed by the buyer and an originally signed copy must be given to the buyer.

Under the Act, any person who buys goods worth $50 or more from an itinerant seller has the right to cancel the contract, provided he does so in writing, personally delivered or sent by registered mail, within three days of receiving his copy of the contract. If the goods are not delivered, the period during which the contract may be cancelled is extended.

If he cancels the contract, the buyer must return any goods he has already received and the seller must return any money or trade-in which he has received.

When a trade-in is involved, the goods given in trade only become the seller's property after the three-day "cooling-off" period has expired without the buyer cancelling the contract.

Advertising

If a lender of money or seller of goods on time makes any reference in an advertisement to the interest rate which he charges for extending credit then he is required to disclose the "true" interest rate, which includes all the charges and to which reference has already been made.

If a lender of money or seller of goods on time makes *no* reference in an advertisement to the interest rate but does make reference to other terms of credit, then the advertisement must contain *every one* of the following items:—

- the sum to be actually received in cash by a borrower or the actual cash price of the goods (whichever is applicable);
- the amount of the down-payment (if any);
- the amount of each instalment; and
- the number of instalments required to repay the total indebtedness, including the cost of borrowing.

No advertisement shall contain only one or two of the above provisions. All or none must be included.

Contracts relief

The Act also empowers a Judge, having regard to the risk and all the circumstances, to find that the cost of borrowing in a transaction is excessive and that the transaction is harsh and unconscionable and thereupon to reopen the transaction and settle it upon such terms as he deems fit.

The Act also deals with the assignment of negotiable instruments.

Penalties

Where the lender of money or seller of goods on time understates the cost of credit in the statement required to be disclosed prior to extending the credit, the borrower is only liable to pay the sum or rate so stated.

In addition, substantial penalties are provided for contravention of the Act and regulations.

Exemptions

As presently written the regulations do not extend to transactions involving mortgages or agreements for sale on the security of real property. Sales or credit extended to most industrial or commercial enterprises are also exempt.

What you should do:

The date on which the Act and regulations are to come into effect is January 1, 1968. Borrowers and buyers should bear in mind that nothing in the Act and regulations relieves them of their responsibility of making careful decisions when considering a loan or a purchase on credit. All interested persons should make themselves familiar with the Act and regulations which can be obtained from the Queen's Printer, Parliament Buildings, Victoria (price 15 cents each).

Keep this notice as a reminder of your rights. For advice on the working of the Act and all regulations, see your qualified business adviser.

DEPARTMENT OF ATTORNEY-GENERAL, PROVINCE OF BRITISH COLUMBIA

HON. R. W. BONNER, Q.C.,
Attorney-General.

Woolworth

for all your Cosmetics and Toiletry needs....

Lavoris Mouthwash — 54c
Ideal for smokers. Produces clean mouth and fresh breath. 8-oz. size. **Compare to 63c, SAVE 9¢**

Aqua Net Hair Spray — 97c
Aqua Net, the all-weather hair spray, features Super-Hold. 10-oz size. **Compare to 1.39, SAVE 42¢**

New Dawn Hair Colour — 1.43
Easy to do, apply like shampoo. All colours to choose from. **Compare to 1.77, SAVE 34¢**

Roll-on Secret Deodorant — 54c
You feel calm and cool and protected, when you use Secret. 1-oz. size. **Compare to 63c, SAVE 9¢**

Crest Super Size Toothpaste — 99c
Crest with fluoristan, proven to reduce cavities. The only toothpaste tested and found effective. **Compare to 1.47, SAVE 48¢**

Palmolive Rapid Shave — 76c
Trust Palmolive for all your shaving needs. Giant 7-oz. size at a substantial saving. **Compare to 84c, SAVE 8¢**

Helene Curtis Shampoo Deal — 78c
4-oz. bottle FREE with purchase of 12-oz. shampoo or creme rinse. Total value 2.08

Lined Rubber Gloves — 99c
To protect your hands from household duties. Gloves are gauntlet-length with a soft cotton lining. Assorted colours available. **Compare to 1.49. SAVE 20¢**

Wild Cat Colors Lipsticks — 1.49
By Dura-Gloss. 6 wild and exciting new "Iridescent colors. Pkg. of 6

A.S.A. Cold Tablets — 49c
500 tablet size for the relief of headaches, cold symptoms, neuralgia and muscular pains. Compare to .78

SATISFACTION GUARANTEED Woolworth REPLACEMENT OR MONEY REFUNDED

YOUR MONEY'S WORTH MORE AT Woolworth

"Shift" Your Business Into "High"
WITH MORE NEWSPAPER ADVERTISING!

Hal Malone

LOOKS AT SPORTS

Professor Neil Swanson of the University of Victoria was studying some papers of Adlai Stevenson when he came across an introduction the statesman used at a meeting.

"I feel," Stevenson said, "like a mosquito at a nudist colony. I don't know where to start."

After seven years, 840 columns, 11,340,000 words I have a similar problem.

Readers who regularly scan this literature, two columns wide and often too deep, will probably contend the reverse is true. Well, this is it, finis. And on my Boy Scout oath, I'll miss it. And you.

There's nothing much to writing a column. As Red Smith said: "You just sit in front of the typewriter and the blood runs out your feet."

The art of athletics is looked down upon by a few people. They see it as a jungle of silk-suit promoters, overseeing burly brutes so dumb they think hoof-and-mouth disease is a politician's occupational disease. Real dumb, eh?

But it is hardly a world of doubletalk and gobbledegook.

Ask a baron of Bond Street a "yes" or "no" question ("Is business good?") and you can get an answer that runs as long as a Wagnerian opera.

Ask a coach why his team lost 72-0 and you can get a reply that is succinct if not pure Elizabethan prose: "We stunk."

●

Athletes may not be politic or articulate (although many are), but they are usually candid. No veneer of punctilious pretence ever inhibited Rudy Pilous, a former Victoria hockey coach.

Asked by a card-carrying Chamber of Commerce type what he thought of Victoria, Pilous replied: "Lovely. Just like Alcatraz . . . only three canoe lengths from Japan."

Your deponent doth not endorse Mr. Pilous' views. The rain, the gardens, the rain, the people, the rain—where is there a place like it?

Where else can you find a Sandown Park where in the damp autumn they really do have boat races—in the parking lot?

Where else a press box like the one in Memorial Arena where if nature calls she better do it BETWEEN periods?

Where else a place like Macdonald Park where you conduct interviews in a dark, freezing tunnel because the dressing rooms are so small you have to step outside to change your mind?

Don't knock them; they add a distinct flavor (in some dressing rooms a "rich" fragrance") to a city steeped in it.

But inanimate objects do not a city make. What gives a city life and a columnist breath is people as in the song "Up, up with people; they're the best kind of folks I know."

●

So many walk or run or skate or drive past the window of your memory and pass out of sight too quickly.

Others stain indelibly their deeds or words or actions . . .

● The boy who won a cross-country race and accepting his trophy dashed away without talking to you. He was afraid his name in the paper would precipitate positive action from his dad who thought his son was staying late at school for extra tutoring . . .

● The 10-year-old who slept in his first real basketball uniform and asked Harold Turner in dear earnest: "Sir, when can I play with the Chinooks?" . . .

● The countless times the late Billy Foster patiently fielded the question "Do you ever think of dying in a race car?" and saying with great calm, "Yes, I think of dying. Don't you? Doesn't everyone? But this is what I want to do." . . .

● The delightful insousciance of trainer Sid Martin when a hustler at Sandown asked if Martin's horse would win the next race—"He might as well; he's got nothing else to do." . . .

You learn a little about motivation; not so much what separated the pros (money) from the amateurs (sheer joy) but what distinguishes the boys (apathy) from the men (selflessness).

●

You never forget the immense intensity of Billy Gray on a lacrosse floor; the conscience of Andy Hebenton; the coolness of Basil Frazier; the dedication of Trevor Cole; the loyalty of Pat Frumento; the sincerity of Frank Grealy; the class of Dave Unwin.

You wonder how much a community owes to the thousands of hours spent by Harold Turner and Doug Fletcher and untold others who forfeit their leisure so that your children and mine can play games and learn to win and lose.

And you ponder the tolerance of the masses who have suffered a peasant's prose. At least the GIs in Vietnam get compassionate leave occasionally.

You showed a restraint beyond the call of duty in enduring H. Malone's Fearless Football Forecasts, Kentucky Derby winners who "ate great and ran late"; Grey Cup predictions that were always explicit and invariably correct until the games began.

●

Pin a medal on your suspenders for laboring through the experiences of an overstuffed stock car and motorcycle pilot. Lift a flagon, you hardy souls who waded through the annual sagas of a holiday with children. (One reader suggested a remedy: "Next year why not start a Hertz-rent-a-child?")

Readers' stamina defies a rational explanation. Maybe it can be found in a story announcer Jack Short tells.

As a radio-time salesman in Vancouver years ago, Short was suffering from shorts when he discovered a dentist with a remarkable advertising gimmick.

Short convinced the dentist his slogan, sent over the airways would bring in a rash of customers. It did.

The slogan: "If it hurts, you don't pay."

And did anybody get their money back?

"Never," Short said. "Those guys were given so much novocaine you could have hit them across the mouth with a two-by-four and they wouldn't have blinked."

So long. Sayonara. And good luck. To all of us.

Cardinals Reward Red With Substantial Hike

ST. LOUIS (AP) — Red Schoendienst was rehired Friday to manage the St. Louis Cardinals in 1968, but the pilot of the world champions will have only a one-year contract with a substantial hike in pay.

President August A. Busch Jr., in announcing that Schoendienst had agreed to terms, said the National League club was continuing its policy of one-year contracts.

Estimates placed the 1968 salary figure at about $45,000.

General Manager Stan Musial, who does not have a contract with the Cardinals in his position, said Schoendienst has "a very good contract . . . he had a great season and we're all happy."

Estimates placed Schoendienst's 1967 salary in the $30,000 range, indicating a $15,000 raise.

Schoendienst was named manager of the Cardinals late in 1964, shortly after the Redbirds had won the world championship and the late Johnny Keane had left the club to manage the New York Yankees.

In 1965, his first season, St. Louis finished seventh and Schoendienst was rehired Aug. 2.

This season the Cardinals jumped to the front early, and won the National League championship in a walkaway. After a 10½ game victory margin, the Redbirds whipped Boston in seven games for the world championship.

Shuttle Finals Slated Sunday

There was a glittering display of talent at the Racquet Club today as play started in the club's 12th annual invitational badminton tournament.

Among the bird-belters in action were Thailand's world-ranked Raet ansaungshaung Channarong, Calgary's Jaimie Paulson and Canadian champion Allison Daysmith from Victoria.

After preliminary rounds in A, B and C divisions, semi-finals were to be played tonight in singles, doubles and mixed doubles. Finals are slated for Sunday.

RANJIT DILLON

SEATTLE TO ENTER . . . . . LACROSSE LEAGUE

Ranjit Top Player

VANCOUVER — George Wainborn, commissioner of the Inter-City Lacrosse League, announced Friday that Seattle will join the league next year and an invitation may be extended to Portland for the 1969 season.

Addition of Seattle will bring the league up to five teams. This year's teams are from New Westminster, Coquitlam, Vancouver and Victoria.

"If this is found to be the right move, we plan to invite Portland the following year," Wainborn said.

The commissioner also announced that the 1967 award for the league's outstanding player has been won by Ranjit Dillon of Victoria. The Victoria Shamrock ace scored 24 goals and 71 assists for a total of 95 points—an average of 3.27 a game.

Runners-up in the voting were Paul Parnell of New Westminster and goalie Joe Comeau of Coquitlam.

The Maitland Trophy for good sportsmanship and assistance to minor league lacrosse was won by Gordie Gimple of Coquitlam—for the sixth time in 10 years.

WEATHERMAN DISRUPTS CITY SOCCER PROGRAM

There was a touch of sunny splendor at mid-morning, but that couldn't atone for the weatherman's soggy slap at soccer on Friday.

As a result of Friday's all-day rain, three inter-high school league games and today's Pacific Coast Soccer League battle at Royal Athletic Park had to be postponed because of field conditions.

The high school contests will be rescheduled for next week while Victoria O'Keefes and New Westminster will pick up their PCSL postponement later in the season. O'Keefes' next home game will be Nov. 11 against Vancouver Firefighters.

Friday's downpour also forced one change in District League activity on Sunday. A second division match between Gorge and University Norsemen has been shifted from the Gordon Head campus to Beacon Hill Park.

'SIC 'EM!

Board-hopping Cougars Neil Sanders (left) and Dave Williams seem well-stocked with eagerness. Victoria players will come out at Kelowna Buckaroos tonight in B.C. Junior Hockey League tussle at Memorial Arena, starting at 8:30. (Gordon Jolly photo)

AGAINST BUCKAROOS

Cats Planning On Fast Start

Victoria Cougars will try to snatch a page from the Penticton success book tonight by zipping out of the starting gate against Kelowna at Memorial Arena.

At Penticton Friday night, the Broncos jumped away to a fast start and held on to defeat Kelowna Buckaroos 6-3 for their third B.C. Junior Hockey League triumph in three starts.

Buckaroos remained in a last-place deadlock with the Cougars and Kamloops.

Although the Cougars are sharing the cellar, they could make a jump to tie for second with a victory tonight. To do it, they'll have to overcome the goaltending antics of Doug Thompson, who was the lad most responsible for keeping the Broncos out in front in Friday's contest.

FINE DISPLAY

After his club had scampered to a 3-0 lead in the opening period, Thompson staged a remarkable display before about 700 fans. He turned back a rousing Kelowna charge by making 13 saves in the second period and finished with 25 stops for the night.

The Cats also have to worry about three former Nanaimo players who might have played for Victoria if they hadn't made commitments before Victoria was assured of a franchise. In action for the Bucks will be Islanders Gene Carr, Jim Robinson and goalie Bret Kneen, who made 23 saves in Friday's game.

Cougars will also have a trio of former Nanaimo juveniles—Al McIvor, Terry Mitchell and Greg Gow—in uniform.

WON AT KELOWNA

Cougars, who scored their only win in five starts by winning at Kelowna, will attempt to bolster their defence by using Dunc McLean, a member of the Kamloops juniors last season.

Friday's game at Penticton was marked by a first-period fracas involving five players that set the mood for the entire contest.

During the game there were 17 penalties called, including two major penalties for fighting and a misconduct penalty.

Jack Taggart paced the Penticton attack, scoring twice. Singles were added by Pat Laughton, Gene Taylor, Len Barrie and Adrian Blais.

Rookie Jim Robinson spearheaded the Kelowna attack with his two goals. Gene Carr added the third.

Penticton	6	5	1	0	39	18	11
New Westminster	4	3	1	0	21	16	6
Vernon	3	1	0	2	17	18	4
Victoria	5	1	4	0	15	31	2
Kamloops	4	1	3	0	16	24	2
Kelowna	4	1	3	0	17	18	2

Next games: Tonight — Kelowna at Victoria; Penticton at Vernon.

FIRST PERIOD

1. Penticton, Laughton (Cherenko, Agar), 3:27.
2. Penticton, Taylor (Stock), 13:45.
3. Penticton, Taggart (Schaab), 18:21.

Penalties—Deadmash (K) 8:37; Greblunimas (K) 11:30; Robinson (K) 15:55; Strong (K) 17:29; Barrie (U) 17:29; Blais (P) 17:29; McMahon (K); 17:29 (minor and major; McBain (P)) 17:29 (major.

SECOND PERIOD

4. Kelowna, Robinson (Muir 5:17.
5. Penticton, Barrie (Taylor, Stock) 7:37.
6. Penticton, Blais (Schaab) 8:33.
7. Penticton, Taggart (Schaab, Blais) 9:21.
8. Kelowna, Robinson (McMahon), 16:36.
9. Kelowna, Carr (Deadmarsh), 19:28.

Penalties—Deadmarsh (K) 1:37; Taggart (P) 2:27; Marshall (K) 8:50; McInnes (P) 17:46.

THIRD PERIOD

No scoring.

Penalties—Kitsch (K) 14:18 and 17:15; Carr (K) 18:30.

Saves:

Kneen (K)	9	6	8	—23
Thompson (P)	6	13	6	—25

HOCKEY TRAIL

AMERICAN LEAGUE

Hershey 5, Buffalo 7.
Vancouver (WHL) 2, Providence 7.
Cleveland 3, Phoenix (WHL) 2.

EASTERN LEAGUE

Nashville 5, Florida 4.
Clinton 5, New Haven 3.
Columbus 3, Des Moines 1.
Long Island 8, Syracuse 2.
Johnstown 10, New Jersey 3.
Greensboro 5, Charlotte 3.
Knoxville 7, Salem 2.

INTERNATIONAL LEAGUE

Columbus 3, Des Moines 1.
Muskegon 3, Fort Wayne 0.

QUEBEC SENIOR

Canada Nationals (Eastern) 3, Drummondville 5.

ONTARIO SENIOR

Barrie 3, Guelph 5.
Oakville 4, Woodstock 8.
Orillia 4, Belleville 5.

EXHIBITION

Laval 12, Moncton 1.

WESTERN INTERNATIONAL

Trail 3, Kimberley 6.
Spokane 0, Nelson 4.

B.C. JUNIOR

Kelowna 3, Penticton 6.

WESTERN SENIOR

Saskatoon 4, Edmonton 4.
Calgary 2, Canada Nationals (Western) 12.

ONTARIO JUNIOR

London 1, Niagara Falls 8.
St. Catharines 5, Kitchener 8.

QUEBEC JUNIOR

Drummondville 1, Thetford Mines 3

NORTH ONT. JUNIOR

Sault Ste. Marie 7, Espanola 4.
Garson-Falconbridge 5, Sudbury 7.

CENTRAL ONT. JUNIOR

Eastview 6, Morrisburg 4.
Pembroke 1, Smith Falls 6.

WESTERN JUNIOR

Calgary 5, Moose Jaw 5.
Brandon 4, Saskatoon 9.
Flin Flon 3, Regina 3.

Aussies Pummel B.C. 'B' Team

VANCOUVER (CP)—The British Columbia B field hockey team was overpowered 4-0 by the top-ranked Australian national squad Thursday.

SPORTS MENU

TONIGHT

BASKETBALL

7 p.m.—Inter-City Women's League, Victoria Rawlings vs. UBC Thunderbirds, Central Junior High School.
8:30 p.m.—Inter-City Junior Men's League, Victoria Chinooks vs. Vancouver IGA, Central Junior High School.

HOCKEY

4:30 p.m.—Vancouver Island Midget League, Victoria Morrisons vs. Comox, Memorial Arena.
8:30 p.m.—B.C. Junior League, Victoria Cougars vs. Kelowna Buckaroos, Memorial Arena

BOWLING

7 p.m. — Third five-game block in 20-game Victoria zone women's tenpin tournament, Mayfair Lanes.

SUNDAY

RUGBY

2:30 p.m.—B.C. Regional championship match, Victoria vs. North Vancouver, Macdonald Park.
2:30 p.m.—Victoria Union, second division; University Norsemen vs. Cowichan, Gordon Head campus.

SOCCER

12:30 p.m.—District League, second division; University Norsemen vs. Gorge, Beacon Hill Park.
2 p.m.—District League, first division; Red Lions vs. University Vikings, Beacon Hill Park; Luckies vs. Tally-Ho, Central Park; Canadian Scottish vs. Hourigans, Heywood Avenue; Victoria West vs. Topaz Avenue Park.
2 p.m.—District League, second division; Sidney vs. Island Tug, Sidney; London Boxing Club vs. William Head, William Head; Gorge vs. University Norsemen, Gordon Head; Falcons vs. Colony Inn, Bullen Park; Victoria West vs. Mayfair Clippers, Rose Street Park.

BASKETBALL

1:30 p.m.—Inter-City Women's League, Victoria Rawlings vs. UBC, Central Junior High.
3 p.m. — Inter-City Junior Men's League, Victoria Chinooks vs. Vancouver IGA, Central Junior High.

HOCKEY

4:30 p.m. — Vancouver Island Midget League, Victoria vs. Nanaimo, Memorial Arena.

Olympics Still European Show Except in Pools

MEXICO CITY (CP)—Europeans have dominated the pre-Olympic Games and the story isn't likely to change when the real thing happens in 1968.

The European strength is down the middle of almost every sport on the Olympic program. One exception is swimming, where the Americans still dominate but are facing stiffer opposition from the Russians and Germans.

Many of the 2,200 athletes from 57 countries competing in this two-week-long dress rehearsal will be back for the 1968 Olympics, along with thousands more.

Europeans have won 87 of the 125 gold medals awarded in the pre-Olympics with the last big day of the program still to come today.

Thirty-seven more gold are up for grabs in boxing, Greco-Roman wrestling, swimming, canoeing, volleyball and field hockey.

The Games end Sunday with the team equestrian jumping event.

Russia has just about clinched the unofficial team title with 30 gold, 21 silver and 15 bronze medals, winning gold in 12 of the 18 sports on the program.

The United States, bolstered by its 11 swimming gold, has 17 gold, 18 silver and 19 bronze, a tally that has made second place secure for the Americans.

Except for the eight swimming finals today, there isn't much left for the U.S., while Russians have a flock of finalists in canoeing and entries in boxing and wrestling.

Canuck Canoeists Carry Final Hope

Canada's dimming chances for a gold medal rest in canoeing, where the Europeans rule.

Canadian swimmers Sandy Gilchrist of Ocean Falls, B.C., and Tom Arusoo of Montreal obviously are off form from their times. They got into a couple of finals, but wound up last.

Ralph Hutton of Ocean Falls, gold medallist in the Pan-American Games at Winnipeg, had been expected to compete here right up to the last minute, but he didn't make the trip.

The two Canadian medal winners so far are R. A. Green of Toronto, who won a silver in the Flying Dutchman yacht racing, and Donato Paduano of Montreal, bronze medallist in the light middleweight boxing class.

The U.S. won four swimming gold Friday night, East Germany and Russia two apiece and Mexico one.

The East Germans, led by Roland Mathes, boosted their swimming gold to four, second only to the Americans.

Mathes was the only swimmer to come close to a world record when he covered the men's 100-metre backstroke in 59.6, just a half second off the world mark of American Charles Hickox.

A dog-tired Don Schollander, with three gold including individual ones in the 100 and 200 freestyle, passed up the 400 freestyle final although he had qualified with the second-best time.

DOUBLE MEDALLISTS

Americans Debbie Meyer and Cari Robie joined Schollander and Holland's Ada Kok as double gold winners.

Miss Meyer won by about 15 yards over team-mate Pat Caretto in the women's 400 freestyle and Robie completed a butterfly double in the men's 200, again outstroking Russia's Sergio Konov.

Claudia Kolb in the women's 200 individual medley and the U.S. team in the women's 400 medley relay completed the American gold harvest.

Alston Reported Set to Step Down

DARRTOWN, Ohio (AP) — "I don't know anything about it," Walter Alston said at his home here.

The veteran manager of Los Angeles Dodgers was commenting on the story in the San Juan, Puerto Rico, Star that he would step down as manager within a week and be replaced by Preston Gomez, third base coach of the Dodgers.

Gomez, in Puerto Rico, also said he knew nothing about it.

"It's news to me," he declared. "It's the first time I heard about it."

Arthur (Red) Patterson, vice-president of the Dodgers, said he knew nothing about any changes and that Alston will be going to Mexico City for the major-minor league meetings there Nov. 25.

Walter O'Malley, president of the Dodgers, and Buzzie Bavasi, general manager, were not available for comment.

Alston, 56 on Dec. 1, has managed the Dodgers for 14 seasons and led them to six National League pennants and four world championships. Last season, however, the Dodgers finished eighth after winning the 1966 NL pennant.

Gomez managed Spokane in the Pacific Coast League and Richmond in the International League before being named a Dodger coach by Alston in 1965.

Aloha, Mr. Adair!

CHICAGO (AP)—Chicago White Sox named Bill Adair, 1967 coach with Atlanta Braves, manager of their new Hawaii affiliate in the Pacific Coast League Friday.

PRO BASKETBALL

NATIONAL ASSOCIATION

Boston 128, Detroit 109.
Philadelphia 132, Seattle 115.
Los Angeles 125, Chicago 117.

AMERICAN ASSOCIATION

Pittsburgh 91, Denver 77.

SPORTS

DOUG PEDEN
Sports Editor

'Bear' Really Growls

Nicklaus Fires Spectacular 62

LAS VEGAS, Nev. (AP) —Jack Nicklaus — the Golden Bear of golf—shot a spectacular record round of 33-29—62, nine under par, and a 12-foot putt that missed dropping by an inch on the final hole cost him an even more fantastic score.

A lesser - known golfer, young Steve Spray, missed by an inch on a 40-foot putt on the 18th green that would have given him a tie with Nicklaus.

All this happened Friday, and today Nicklaus went into the final round of the $100,000 Sahara Invitational Golf Tournament leading 26-year-old Spray by a stroke for the $20,000 top money.

14 UNDER PAR

Nicklaus was 14 strokes under par for the Paradise Valley Country Club's, 7,069-yard, par 36-35—71 challenge. He had a 54-hole total at 199.

Spray was an even 200.

Four shots back of the leader was a solid threat, Bob Goalby, and young Terry Dill was in 4th at 205.

The show Friday belonged to Nicklaus. But Spray, a pro only since March 1965, met an acid test. His 64 Thursday put him into the lead and he added an excellent 67 Friday. He was playing just behind Nicklaus and commented: "I heard Nicklaus was just having a good round, not a great one."

'68 . . . SO WHAT?'

Goalby, who played with Big Jack and shot a fine 68, said: "He made you feel you were not doing so well, even with a 68."

Nicklaus' round was the best in his career. The 29 equalled the lowest nine holes on the 1967 PGA tour. The 62 equalled the course record set in 1964 by R. H. Sikes.

Nicklaus bagged two eagles on the back nine. He holed out an 85-yard wedge shot on the par-four 10th. On the par-five 17th he got his second eagle three in two days. A No. 4 iron dropped 12 feet from the pin and he holed out.

Arnold Palmer, who virtually blew himself out of the thing with an opening 76, had his second straight 68 and stood at 212.

J. Nicklaus	68-63-62—199
S. Spray	69-64-67—200
B. Goalby	68-67-68—203
T. Dill	67-68-70—205
S. Oppermann	71-70-66—207
R. Martinez	71-67-68—207
J. Boros	67-73-68—208
H. Player	69-72-67—208
B. Martindale	71-69-68—208
J. Carr	68-71-69—208
R. McBee	70-70-68—208
D. Mayer	71-70-68—209
B. Nichols	71-69-69—209
D. Wysong	74-67-68—209
C. Coody	69-7-169—209
F. Beard	67-70-72—209
D. Beman	72-69-69—210
J. Fleck	72-68-70—210
R. Baxter	71-69-70—210
G. Dickinson	68-72-70—210

Habs Farm Out Rookie Winger

MONTREAL (CP) — Montreal Canadiens of the National Hockey League have sent Mickey Redmond, 19-year-old rookie right winger to Houston Apollos of the Central Professional Hockey League.

Redmond, who played in a few games with Canadiens this season, was with Peterborough Petes of the Ontario Junior Hockey League last year.

DON'T TAKE TEST RESULTS . . . . . . TOO SERIOUSLY, GIRLS

Ankles Thick?...You Must Be Smartie!

OTTAWA (CP) — Tests of Canadian women athletes at the Pan-American Games in Winnipeg last summer showed: the thicker the ankle, the smarter the girl.

Dr. W. F. Barry, director of the University of Ottawa's psychopnysiology department, said 140 male and female Canadian athletes had been tested by an inter-university research team.

"I don't think ankle girth has any relation at all to a woman's intelligence," he said, but it was one of the more amusing results of the testing. Most of the women tested were swimmers.

Breast size did not seem related to intelligence.

'Perhaps this was due to extreme homogeniety in this measurement. That is, a range of sizes is needed to establish a correlation and these girls, God bless them, were all alike, and proud of it."

The study is only an early one, Dr. Barry said, in the text of a speech released Friday, the lighter side of its findings should not be taken too seriously.

Although, he added, studies in the U.S. claim to have shown the flatter the breast, the higher the intelligence.

A promising result showed that well-built male athletes are likely to be intelligent as well.

Muscular and nervous excitability of an athlete's limbs were found to be related to intelligence and speed of brain waves.

A man's physical attributes, such as shoulder width and lung capacity, showed a good physique ties in with intelligence.

EUROPEAN CUP FINAL
INTER MILAN
versus
GLASGOW CELTIC
● COLOUR FILM ●
Fox Cinema—Two Showings
SUN., NOV. 12, 1967
Matinee at 2:00 p.m.
Evening at 8:00 p.m.
ADMISSION PRICES:
Adults, $1; Children, Students, 50c (matinee only)
Tickets at: Peter Vezzas Barber Shop, 1104 Broad; Humber Bros., Bastion Square; Continental Barber Shop, 625 Yates; Kandid Kamera, 648 Johnson.

MEMORIAL ARENA
Jr. A Hockey
TONIGHT
8:30 P.M.
KELOWNA
vs.
VICTORIA COUGARS
Adults, $1.50
Children, Students, O.A.P.'s 75c
All Seats Reserved

PLAYERS STEER ALONE . . . . . AGAINST VICTORIA TEAM

BUC COACHES RESIGN

SACRAMENTO, Calif. (AP)—Wednesday, it seemed the players would quit the professional Sacramento Buccaneers of the Continental Football League. Thursday, the players agreed to stay on, but now the coaches have quit.

The players had threatened to resign because they hadn't been paid for their past two games, the result of a poor attendance.

The player crisis was solved when the team members agreed to take a pay cut — from $100 a game to $25 a game—in return for certain concessions, such as changes in the team defence and an agreement players wouldn't be fined for missing practice.

The coaches refused to accept the concessions granted the players and resigned.

Head coach Don McCormick, former assistant at University of Pacific, said, "We refuse to be intimated by these players' demands which are not in the best interest of club."

The players will coach themselves for Sunday's game with the Victoria Tyees (nee Steelers) in Sacramento. The club's leading rusher, Adolphus McGee, will handle offence, and linebacker Tony Kehl will direct the defence.

RACING RESULTS

BAY MEADOWS

FIRST RACE—Six furlongs:
Mon Generale (Caballero) $7.60 $4.00 $2.60
Royal Desert (Lewis) 4.80 3.40
R. A. Roberts (Frey) 2.80
Also ran: Sir Steve, Pummy, Sir Lampo, Balcony Scene, Foreign Romance. Time 1:10 4-5.

SECOND RACE—Six furlongs:
April Bill (Bailey) $15.60 $5.40 $3.60
Ronnie Bly (Hawkenson) 3.40 2.40
Old Style (Frey) 2.80
Also ran: Ruler Tolson, Femte, Tucker Efforts, Aryess, Nother Ben, Queenswreath, Jerry Flynn, First Spring, Cornville. Time 1:11 3-5.
Daily double paid $50.80.

THIRD RACE—Six furlongs:
War Mask (Pineda) $4.20 $3.00 $2.20
Polo Hills (Baze) 5.00 2.80
Panda Kid (Gonzalez) 2.20
Also ran: Uplake, In There, Susan's Baby, Hold Hard, R. Wise. Time 1:12 3-5.

FOURTH RACE — $2,200, claiming, three-year-olds and up, one mile:
Count Imbros (P. Frey) $8.40 $4.80 $3.40
Ch George (H. Hawkenson) 5.80 4.40
Hillandvale (J. Gonzalez) 4.80
Also ran: King Scorpion, King's Marshall, Pegged Man, Blue Trace, G. Winnigar Wax, Famous Lady, Super Beau. Time 1:38.

FIFTH RACE—$3,200, claiming, fillies and mares, two-year-olds, six furlongs:
Lucky Moe (R. Caballero) $8.20 $4.00 $2.80
Preceptor (A. Pineda) 4.00 2.80
Western Empire (D. Porras) 3.40
Also ran: Persian Battler, Civic Leader, Ornado, Crystal Mountain. Time 1:10 4-5.

SIXTH RACE — $3,500, fillies and mares, claiming, three-year-olds, six furlongs:
Destlea (L. Knowles) $18.40 $9.00 $6.20
Royaltine (P. Frey) 9.40 5.80
Verry Blue (R. Caballero) 5.60
Also ran: Slipper Ship, Ma Mopey, Royal Mint, Adieus Corner, Perfect Song, Maxine Miller, Lin's Mary. Time 1:10 4-5.

SEVENTH RACE — $3,500, claiming, three-year-olds and up, one mile:
Don Bob John (Frey) $5.00 $3.00 $2.60
So He Bux (Hernandez) 3.60 2.80
Fabison (Harris) 5.80
Also ran: Gemulator, Erebo, Christopher B., Reefwaif, Williwink, Better Command, Valiant Raider. Time 1:36.

EIGHTH RACE — $5,000, allowance, fillies, three-year-olds, six furlongs:
Distant Flight (Pineda) $8.40 $4.20 $3.80
Lisa Fleet (Caballero) 4.20 3.80
Winning Hostess (Pierce) 10.60
Also ran: Treasured, Gaelic Princess, Whirling Tazerbo, Roadside, Galley Queen. Time 1:10 3-5.

NINTH RACE—$2,600, claiming, three-year-olds, one mile:
Smart Arc (Frey) $4.60 $3.00 $2.60
Monday Star (Caballero) 4.20 3.40
Hockey Pants (Jennings) 3.60
Also ran: Silent Sound, Dan Can, Prince Nazea, Abbie Lee, Electro's Ayr. Time 1:37 1-5.

ROOKIE GUARD in Intercity Junior Men's Basketball League, Glen Moffat will play important role for Victoria Chinooks in two weekend games against Vancouver IGA at Central Junior High School. Both unbeaten in young season, Chinooks and IGA will meet at 8:30 tonight and 3:00 p.m. Sunday. Senior women's games between Victoria and UBC will start 90 minutes before each of junior contests.

Sharp Hastings Gives Stockers a 2-1 Shave

Applause went to the goaltenders at Esquimalt Sports Centre Friday night as Tudor Monarchs and University of Victoria Vikings remained deadlocked for first place in the Vancouver Island Hockey League.

Stockers North Americans, with new zip in their skates and new players in their lineup, did ther best to knock the Monarchs out of the top berth.

On many nights their efforts would have been enough, but this time they ran into a razor-sharp Ed Hastings in the Tudor nets and went down to a 2-1 defeat.

Vikings, getting stone-wall netminding from Wayne Hodges, kept their share of the lead by blanking Queen's Own Rifles, 5-0.

TOUGH BARRIER

Stockers gave Monarchs an uncomfortable evening but found Hastings too tough a barrier as they hammered 33 shots at the Monarch goal while the winners managed only 21 at the Stocker nets.

Vikings were never in danger of losing although Hodgson was forced to make 19 saves in order to preserve his shutout.

Monarchs scored once in the first period and again with less than five minutes remaining in the third session to take a 2-0 lead. Nick Nicoletti wrecked what had been shaping up as a perfect evening for Hastings as he fired the lone Stocker tally with only 55 seconds on the clock.

Summaries:

	P	W	L	T	F	A	Pts
UVic Vikings	3	2	0	1	11	3	5
Tudor Monarchs	3	2	0	1	10	4	5
Stockers	3	1	2	0	7	9	2
QORs	3	0	3	0	4	16	0

Next games: Friday—Stockers vs QOR 7:45 p.m.; Tudor Monarchs vs. Vikings, 9:15 p.m.

STOCKERS 1, TUDOR MONARCHS 2
FIRST PERIOD
1. Tudor Monarchs, Davidson (Gregoire) 11:20.
Penalty: Davidson (TM) 8:20.
SECOND PERIOD
No scoring.
Penalties: Merryfield (S) 10:55; Griff (TM) 10:55; Anderson (TM) 18:35; Gregoire (TM) 19:33.
THIRD PERIOD
2. Tudor Monarchs, Dunstan (Marshall) 15:58.
3. Stockers, Nicoletti (Shwarok, Lancaster) 19:05.
Penalties: Shwarok (S) 9:10; Mullin (S) double minor 17.05; Gregoire (TM) 19:28; Shwarok (S) 19:28; Myers (S) 19:58.
Saves:
O'Neil (S) 1 11 7—19
Hastings (TM) 7 13 12—32

UVIC VIKINGS 5, QOR 0
FIRST PERIOD
1. Vikings, Sarkissian (Harton) 5:17.
2. Vikings, Ciochetti (Harper, Bion) 19:17.
Penalties: Hurst (QOR) 3:40, 7:10; Ferguson (V) 13:20; Hurford (QOR) 16:20.
SECOND PERIOD
3. Vikings, Ciochetti (Harper) 7:15.
4. Vikings, Bion (Harper) 14:45.
Penalties: Haggerty (V) 12:50; Hurford (QOR) 14:00; Fuller (V) 19:00.
THIRD PERIOD
5. Vikings, Ciochetti (Bion, Fuller) 12:10.
Penalties: Hurst (QOR) 8:55; Ferguson (V) 8:55; Hurst (QOR) 15:24; Simonen (QOR) 19:15.
Saves:
Hodgson (V) 6 5 8—19
Chenier (QOR) 1 13 10—30

WHL SUMMARIES

	P	W	L	T	GF	GA	Pts
Seattle	5	4	0	1	15	7	9
Portland	6	3	2	1	22	12	7
Phoenix	8	2	5	1	23	39	5
San Diego	6	2	4	0	22	25	4
Vancouver	6	1	4	1	15	28	3

Next games: Tonight—Portland at San Diego; Vancouver at Hershey.

CLEVELAND 3, PHOENIX 2
FIRST PERIOD
1. Phoenix, Topoll (Jankowski, Hucul) 18:31.
2. Phoenix, Kabel, 19:23.
Penalties—Barber (C) 1:36; Watson (C) 18:11.
SECOND PERIOD
3. Cleveland, Hoekstra (F. Glover, Barbar) 14:49.
Penalties—Matheson (P) 6:40; Needham (C) 9:17; Matheson (P) 9:17.
THIRD PERIOD
4. Cleveland, H. Glover (F. Glover, Hoekstra) 16:34.
5. Cleveland, Paterson (Elliott, Ferguson) 18:41.
Penalty—Needham (C) 7:25.
Saves:
Desjardins 13 8 10—31
Banville 14 14 8—36
Attendance: 3,027.

VANCOUVER 2, PROVIDENCE 1
FIRST PERIOD
1. Providence, Perry (Clearwater, Brillant) 1:09.
2. Providence, Kachur (Penalty shot) 10:36.
Penalties—Mavety (V) :59; Corbett (V) 7:43.
SECOND PERIOD
3. Vancouver, Corbett (Pratt, Maloney) 10:34.
4. Vancouver, Picard (Maloney, Panagabko) 14:04.
5. Providence, Kachur (Creighton, Lafond) 15:20.
Penalties—Leduc (P) 4:53; Mantha (P) 15:53.
THIRD PERIOD
6. Providence, Mantha (Leduc, Sleaver) 4:38.
7. Providence, Macks (Rodger, Perry) 8:20.
8. Providence, Goegan (Macks, Rodger) 8:38.
9. Providence, Perry (Kachur, Mallette) 15:53.
No penalties.
Saves:
Paille 11 12 10—33
Morissette 16 9 10—35
Attendance: 2,390.

PHOENIX CLIPPED

Uphill Climb For Cleveland

By THE CANADIAN PRESS

It was an uphill fight, but Cleveland Barons finally established some sort of control over Western Hockey League opposition Friday as they completed the first full interlocking swing by an American League club.

In five games, they came away with three wins following a 3-2 decision over Phoenix Roadrunners Friday.

In another interlocking game Friday, Providence Reds downed Vancouver Canucks of the Western League 7-2. Buffalo Bisons handed Hershey Bears their first loss of the season, 7-5.

Cleveland's three wins have moved them to the top of the AHL's Western Division with 12 points, six more than Buffalo while the loss by Hershey left them atop the Eastern division, but with Providence and Springfield Kings just two points behind.

LATE RECOVERY

The Barons came back from a 2-0 first period deficit. Third period goals by Howie Glover and Jim Paterson gave them the edge after Cec Hoekstra's got them on the board in the second period. Del Topoll and Bob Kabel scored for Phoenix before a crowd of only 3,027.

Eddie Kachur and Brian Perry each scored twice to lead Providence as the Reds blasted in four goals in the second period.

Moe Mantha, Dennis Macks, Tony Goegan also tallied for the Reds. Vancouver goals went to Mike Corbett and Jean Picard.

Alain Caron scored three times for Buffalo and Guy Trottier, Billy Knibbs, Bob Jones and Gerry Ouellette once with Mike Nykoluk, Wayne Maxner, Don Marcotte, Ted Snell and Bob Leiter replying for Hershey.

Ingrahams Win Third Straight

Bob Harris and Gordie Strongman each scored twice to lead Ingraham Buckaroos to a 6-0 victory over VMD and their third straight victory in the Stuffy McGinnis Hockey League.

Frank Coburn and John Mossey scored Bucks' other goals.

In another game, Pete Oliver's pair helped Victoria Press to a 2-2 draw with Drake Hotel. Brian Bayton and Ken Henderson scored Drakes' goals.

SMALL CAR TUNE-UP SPECIAL

Includes:
- Compression Check
- Replace Spark Plugs, Distributor Points, Condenser
- Check Distributor Cap and Wires
- Check and Adjust Point and Dwell Reset Timing
- Inspect Fuel System, Adjust Carburetor
- Check Fuel Pump Pressure and Clean Sediment Bowl
- Check Tension of All Belts
- Road Test Car

$12.95 Includes Parts and Labor Four-cylinder Cars

BRITISH CAR CENTRE
Yates at Quadra 384-5555

OK TIRE STORES 1031 HILLSIDE
"THE FIRST in SAFETY and SERVICE"

Esk Defenders Worry Stamps

By The Canadian Press

The opposition's press clippings are up in Calgary Stampeders' dressing room today and on a picture of five players is scrawled the message, "this is what's going to stop you."

The five are starters in Edmonton Eskimos' defensive secondary and their performance could be the key factor tonight as the clubs meet in a Western Conference Football game at Calgary.

Eskimos have already clinched the third playoff spot in the West. Stampeders, who have beaten them twice this year, want a win to wrap up first place and a bye into the finals.

In the other WFC game this weekend, conference - trailing British Columbia Lions, with five points in 13 games, meet Saskatchewan Roughriders in Regina Sunday afternoon.

Head coach Jerry Williams of Stampeders wondered aloud if Eskimos today would again run the blitz that helped them secure the last playoff spot for the second year running.

If that was an invitation, Eskimo coach Neill Armstrong wasn't biting Friday night.

EVASIVE ACTION

"You can use the blitz a certain amount but Liske (Calgary quarterback Peter Liske) gets the ball away so fast that even if you can get a man in there free and he'll get it away most of the time."

With Liske setting passing records, split end Terry Evanshen setting receiving marks and Stampeders flooding four to six receivers at a time, Eskimos defensive halves face heavy responsibility.

Armstrong summed it up as, "a guessing game against the Stampeders.

"They're going to look over your defence and if they pick on you at the right time they're going to kill you."

LEADS TO FINALS

If Calgary wins, they will get a bye into the three-game finals starting Nov. 18. Eskimos would meet the second place Roughriders in a sudden death semi-final at Regina Nov. 11.

Armstrong said defensive end E. A. Sims will sit out with an ankle injury. Frank Cosentino and Terry Baker will play "about equal time" at quarterback but he hadn't decided who would start.

Stampeders have won four straight games and the fast-improving Eskimos three.

Tonight's game at Calgary between the Stampeders and Edmonton Eskimos will be telecast at 8 p.m. over Channels 2 and 6. British Columbia Lions at Saskatchewan on Sunday will be telecast on Channel 8 at 12 noon and will be broadcast over CKNW (980) at the same time.

Defenders Successful

Jim Douglas and Jack Betts of Uplands successfully defended the city senior golf buttons by defeating Oak Bay challengers Bob Peers and Glenn Coffey on the 16th green in a match at Gorge Vale.

CURVED STICK

Change Helps Vic To Go Like Hull

(Times News Services)

Vic Hadfield is blond and plays left wing. Until now, that's where the comparison between him and Bobby Hull has ended.

VIC HADFIELD
. . . discovers secret

Hull has scored 370 goals in the last six National Hockey League seasons. Hadfield's total is 69.

Late last season, Hadfield started using one of the Chicago Black Hawk star's sharply-curved sticks.

Tonight's game between St. Louis Blues and Montreal Canadiens will be televised on Channels 2 and 6 at 5:30 p.m.

"If he can score 54 goals with it," Hadfield reasoned, "maybe I can get 20."

The change had an instant effect—nine goals in 12 games. He scored five goals in New York's final six games last season and this year he has scored four goals in the Rangers' first six games.

BORROWED STICK

"I started using the curved stick one night in Chicago," said Hadfield. "I had broken a couple of mine and Bobby lent me one of his."

A couple of quick goals made Hadfield a convert to the curved blade favored by most of the league's harder shooters.

"I've got more confidence with it," Hadfield went on. "I can shoot the puck harder with it and the shots really jump off it."

Sometimes the shots drop, sometimes they rise. Hadfield doesn't know exactly what the puck will do, but then, neither do opposing goalies.

BUSY NIGHT

Hadfield and the Rangers are idle tonight. Otherwise, it will be a busy evening.

Five games are scheduled with Los Angeles Kings at Pittsburgh; St. Louis Blues at Montreal; Detroit Red Wings at Philadelphia; California Seals at Toronto, and Chicago at Minnesota.

Sunday Toronto is at New York, Pittsburgh at Boston, Chicago at Detroit and California in Philadelphia.

ORR RESTED

Boston also is idle tonight and coach Harry Sinden is hoping that the extra day layoff for Bruins will allow time for Bobby Orr to get back into action.

He did not play last season's "Rookie-of-the-Year" in the last two periods aginst Los Angeles Wednesday because the young defensive sensation was suffering sore back muscles.

But one of the most excited men getting ready for tonight's California game in Toronto is Leafs assistant general manager King Clancy.

Despite the fact that he'll be pulling all the way for a Toronto victory, Clancy will be torn by hoping his son Terry has a good game for the Seals.

It will be the first NHL game "the King" has seen his son play.

Oak Bay Tops Lake Runners By One Point

Oak Bay runners missed the top spot Friday and barely nipped Shawnigan Lake for team honors in a five-school cross-country running meet near Mount Douglas High School.

Shawnigan's Doug Hansen was the athlete who almost upset the Oak Bay apple cart as he trotted home in front after covering the four-mile course in 23 minutes, 19 seconds. His teammates, Randy Thompson and Randall Bruce were fifth and sixth.

In between came Oak Bay aces Dave Welcker, Gordon Ackerman, and Brian Harding.

CLAREMONT THIRD

Oak Bay finished with 45 points, one better than Shawnigan. Claremont (53) was third with Mount Douglas (93) fourth and Esquimalt (142) fifth.

Claremont was the only school to enter a team in a scheduled girls' race.

Next male cross country meet is scheduled next Friday at 4 p.m. at Oak Bay.

Archery Trophy Taken By Wood

Metchosin Bowmen have singled out Doug Wood as the first winner of the recently-instigated "Archer-of-the-Month" trophy.

Wood posted a 197 average during the month's events.

Ken Rainey (instinctive), Bev Miller (ladies) and Wood (freestyle) emerged as top marksmen in regular indoor competition.

SOCCER RESIGNATION

WINNIPEG (CP) — Tommy Murray, secretary-treasurer of the Manitoba Soccer Football Association for the last 15 years, has resigned.

Three Island Squads In Hockey Showdown

GRAND FORKS—Three Victoria teams were among eight to qualify for the championship round of the B.C. school girls' field hockey tournament.

Oak Bay, Norfolk House and St. Margaret's teams qualified along with Kelowna, Croston House of Vancouver, Salmon Arm, Windemere High of Vancouver, and Point Grey.

Esquimalt, Nelson, Abbotsford, Winston Churchill High of Vancouver, Columneetza of Williams Lake, Castlegar, Kamloops and Grand Forks will compete in first flight play.

HOSTS PRAISED

Visitors were high in their praise of their Grand Forks' hosts who have four fine fields in play and who are billeting members of the 15 visiting teams.

At today's conclusion of the tournament, visitors will be entertained at dinner by the Russian community of Grand Forks.

Title Formula Set

NEW YORK (AP) — The National Professional Soccer League will use a two-out-of-three games series to determine its championship next season instead of the two-game series used this season, Commissioner Ken Macker has announced.

BOWLER OF WEEK

Final game of 311 helped Diane Norbury to 815 series and "Bowler - of - the - Week" honors in women's fivepin division of Times - sponsored competition. She rolled earlier games of 279 and 225 in Classic League at Gibson's Bowladrome to lead division and qualify for year-end rolloffs next May.

DISTAFF DIVOTS

Two for Thomson In Colwood Tests

There was one double winner as distaff divoters battled soggy weather this week to complete some competitions at Victoria-area golf courses.

Anne Thomson was the swinger who collected a pair of prizes. Anne won a "turkey" medal competition Thursday at Royal Colwood and also picked up the Autumn Cup as she compiled the top score in a three-day eclectic contest, in which Mary Butler was runner-up.

Daily winners in the eclectic event were Marion Coxford, Kay Rickinson and Mrs. Thomson. Topping "B" and "C" divisions in the turkey test were E. Ewing and N. Lawson.

At Glen Meadows, Marg Sutton won a "pin" event while Emma Silverberg finished second and also topped the field in a novelty tournament.

Helen Mooney topped "A" division in a par contest at Victoria Golf Club as Frances McColl set the pace for "B" section.

The Oak Bay club will hold an annual par competition Tuesday and the final round of the season for swingers with handicaps of 15 or under will be played Monday at Uplands.

Starting times:

MONDAY AT UPLANDS
10:30—Mrs. P. Mearns, J. Lovitt, T. Peden.
10:37—J. Lawson, M. Price, E. Saunders.
10:44—I. Locatelli, E. Mann, R. Robbins.
10:51—M. Todd, M. Green, D. Poyntz.
10:58—S. Naysmith, E. Jackson, K. Tribe.
11:05—J. Fell, E. Hay, F. Chapman.
11:12—V. Skillings, I. Bowe, L. Thirlwell.
TUESDAY AT OAK BAY
9:00—M. Todd, R. Robbins, P. Husband.
9:07—P. Mearns, T. Munro, M. Osborough.
9:14—J. Rimmington, M. Godfrey, J. Chapman.
9:21—H. Money, J. Wheaton, B. Hart.
9:28—B. Gillis, H. Mooney, H. Van der Vliet.
9:35—E. Brown, B. Keyes, F. McColl.
9:42—M. Goodland, M. Hamilton-Browne, M. Prutton.
9:49—V. Henderson, J. Munro, F. Simons.
9:52—S. Boyd, M. Graham.

Clark Escapes Track Injury

ROCKINGHAM, N.C. (AP) — Grand Prix driver Jimmy Clark of Scotland wrecked his 1967 Ford Fairlane in a spectacular accident at North Carolina Motor Speedway Friday in a qualifying run for Sunday's $78,000 American 500 stock car race.

The 1965 Indianapolis Speedway winner escaped injury. His crew said the car will be repaired for the final day of time trials today.

The right front wheel came off the car as the two-time world driving champion, making his debut in a big bore stock car, oval track racing, went into the shallow first turn.

The machine spun wildly across the track, smacked a high steel guard rail and came to rest on the infield grass.

Clark was trying for 17th spot in the 44-car lineup.

Proud Clarion Shows Old Form

NEW YORK (AP) — Kentucky Derby winner Proud Clarion finally made it back to the winner's circle Friday.

The Darby Dan Farm three-year-old, making his second start after a long layoff, captured the seven-furlong fifth race at Aqueduct by three lengths with a time of 1:22 4-5.

Proud Clarion was given a long rest after finishing fourth in the June 3 running of the Belmont Stakes. Then his return to competition was held up by a spell of coughing. On Oct. 14, he wound up fifth in a six-furlong race. Friday, however, he was more like his old self as Braulio Baeza guided him home ahead of Velvet Flash in a time that was only 1 1-5 seconds off the track record.

Game Re-Scheduled

EDMONTON (CP)—Bill Hunter, manager of the Edmonton Oil Kings, said an exhibition hockey game against Russia's National hockey team has been re-scheduled for Jan. 8.

Thomson Extends Aussie Open Lead

MELBOURNE (AP) — Australian Peter Thomson made victory in the Australian open golf tournament near certain in the third round Friday when he increased his lead to seven strokes.

Thomson, playing in high wind, scored a two-under par 71 for a 54-hole total of 209 after two opening rounds of 69.

Harry Berwick, also an Australian, matched Thomson's 71 for a total of 216 and second place.

Learn to Drive Safely!
HOW A BCAA DRIVER TRAINING COURSE HELPS YOU

As Driver Trainees follow NEW WIDE SCREEN FULL COLOUR MOVIES—which take them through real traffic situations—they learn to meet all driving hazards before going on the road!

BCAA DRIVER TRAINING IS AVAILABLE TO EVERYONE—YOUNG OR OLD

Parents—be sure your teen-ager gets this vital driver education, too!
BCAA MEMBERS, $10.00
NON-MEMBERS, $15.00

New Courses Start in Victoria, Monday, Nov. 6
ENROL NOW! CONTACT
British Columbia Automobile Association
1075 Pandora (At Cook)
Victoria, B.C.
Phone 382-8171

IF IT'S TIRES IT'S OK TIRE
WESTERN OK TIRE STORE
2968 Douglas
John Ciceri, Opr.
BURNSIDE DOUGLAS ST GORGE RD HILLSIDE AVE.

Transmission Troubles?
SEE US FIRST, LET US CHECK IT OUT
MEMBER AUTOMATIC TRANSMISSION REBUILDERS ASSOCIATION ATRA the sign of quality service
THE ONLY A.T.R.A. BONDED SHOP IN VICTORIA
B.C. AUTOMATIC TRANSMISSIONS VICTORIA Ltd.
382-0256

FOR THE BEST SNOW TIRE BUYS
Langford Tire Centre
738 Goldstream Ave.
(Near the R.R. Crossing)
478-4644
In All Sizes—Fast Service

Inflationary Chickens Come Home to Roost

By JOHN MIKA

As Premier Bennett loves to taunt his enemies, "chickens always come home to roost."

Perhaps that's why you can't see him for feathers just now. It's becoming increasingly difficult for the press gallery to get past his door to ask for comments on new developments—mainly I suppose because they're all such bad ones from his point of view.

I wonder what it will be like next month?

Mika

Because the Social Credit convention coming up next week promises to see a lot of Mr. Bennett's eggs cracking up under the strain of increasing rebelliousness within his own party.

Last year's convention was unusual with the number of implied criticisms in various resolutions and speeches, of Mr. Bennett's policies and methods of running the seriously disappointing election campaign.

This year could well see some open criticism as concerned delegates look at the isolated position they are in on the federal level with a premier who seems to be running around in increasingly frantic circles on the provincial level.

The word is beginning to seep out of the buildings that some really "socko" legislation is being prepared for the coming session and it may be more than coincidence that the rumors began flying just before Mr. Bennett's spectacular proposal that Ottawa slap compulsory wage and price controls onto British Columbians.

Ottawa has, as expected, rejected Mr. Bennett's proposal.

If he becomes desperate enough, it could be that Mr. Bennett will do it himself.

That would virtually kill the Socred party at the next election, of course.

But, while still rare, for the first time you can find Socreds who privately are beginning to think that Mr. Bennett could do just that. A sort of: "I made you and I'll break you" attitude.

What would he gain from that? Nothing, except proof positive in the history books that the years 1952-? (I think myself it'll be 1952-71) were dominated by Mr. Bennett alone and not by any party.

If it came to a choice between his party and all the programs he has stood for, it seems reasonable to me that Mr. Bennett would opt to protect the latter.

But what kind of extremity could drive him into such a position that he had to make the choice?

Does $250 million and your entire credit rating seem reason enough?

As finance minister, he's signed out $250 million of 5½ per cent parity bonds. That's getting to be a very low interest rate these days but there's no run on them—yet.

But as federal government bond yields continue to climb, how much longer can Mr. Bennett hold his investors?

If a run starts, he can stop it (as he did several years ago) by using up his budgetary reserve. But that's the foundation of his credit rating on Wall Street and if it is washed away, who will lend him the money he still needs?

And, no matter how he inveighs against the moral sins of Ottawa's deficit financing, Mr. Bennett has arranged his economic policies entirely on borrowing. Whether the borrowing is through government offices or Crown corporations hardly matters.

Even Mr. Bennett acknowledged this when—speaking through Education Minister Peterson—he recently informed school trustees that no longer would the Crown corporation set up to finance school debentures handle borrowings for "non-shareable" capital projects nor would the cabinet give school boards a government guarantee on their own borrowings.

So, wherever Mr. Bennett begins to turn, the fires of inflation, which he fanned so diligently a few short years ago, begin to sear him.

Opposition Leader Robert Strachan is the best barometer of Mr. Bennett's fortunes—and the NDP leader has been chuckling happily to himself for some time now.

Way back in May of 1965, he recalls, he urged the government to convene a government-business-labor conference to lay down guidelines for heading off inflation by putting priorities to the backlog of construction projects.

Mr. Bennett laughed that off as wild talk by Mr. Strachan and Labor Minister Peterson subsequently derided it as tantamount to a call—get this—for wage and price controls.

Say, would you say those funny noises coming from under Capt. Vancouver's dome are the cluckings of roosting chickens?

'YOU CAN HELP US'

Quebec Could Stand Alone Gregoire Tells Paris Audience

PARIS (Reuters) — Canadian separatist MP Gilles Gregoire said Friday night he is confident an independent Quebec could stand on its feet and withstand outside economic pressure.

Gregoire, independent member of Parliament for Lapointe, arrived in Paris Tuesday to explain to Frenchmen "the meaning, the reasons and the goals of Quebec independence."

His statement Friday night was made to a group of Quebec university students at Canada House. He was faced with a barrage of questions from his audience.

Sympathetic but sceptical, several of his listeners expressed concern over Quebec's future and economic independence.

Questions included: "How can you reconcile Quebec economic independence while the whole nation's economy is largely in American hands" and "Could Quebec stand on its feet and withstand pressure from the United States and English-speaking Canada."

They also asked whether Quebec has the necessary experts in economic and social development and whether he thinks the government of an independent Quebec would have recourse to nationalization.

Gregoire admitted that if Quebec Premier Daniel Johnson were to hold a referendum or new elections now, "We are not ready."

But, he added, "In 1970 we would win."

About 25 to 30 per cent of Quebec's electorate favors independence, compared with only 10 per cent earlier this year, said a poll that Gregoire quoted.

He said negotiations are under way with dissident members of Parliament to merge all independence-seeking movements. They would meet Nov. 22 to prepare for a national convention in June.

He said Quebec independence movements need more financial support from outside.

"If there is any country which can help us achieve independence it is France," he said.

Gregoire said that in the last few days he had met French political leaders from all sides, Gaullists and opposition socialists included. After President de Gaulle's famous "Vivre le Quebec libre" declaration, the province "needed the support of all French parties, and not just one party, even if it be the ruling party," he said.

"We must try to 'depoliticize" the Quebec problem in France and take it out of the hands of the Gaullists and see that it does not fall into opposition hands either," he said.

Several big French industrial concerns favor Quebec independence, Gregoire said. He said they saw better conditions for investments in an independent Quebec.

Woman Remanded

Martha Haynes, 3319 Painter, was remanded without plea to Nov. 3 when she appeared in central court Friday charged with selling an Irish sweepstake ticket at Colwood.

The charge was laid after a citizen complained about ticket sales in the area, police said.

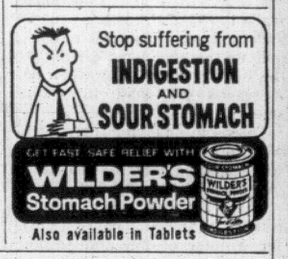
Stop suffering from INDIGESTION AND SOUR STOMACH
GET FAST SAFE RELIEF WITH WILDER'S Stomach Powder
Also available in Tablets

Van Horne May Try to Void Defeat

J. C. VAN HORNE
. . . he shall return

SAINT JOHN, N.B. (CP)—J. C. Van Horne, New Brunswick Progressive Conservative leader who suffered personal defeat in the province's general election Monday, says he may seek to have the election in his home constituency of Restigouche declared "null and void."

The fiery PC leader who disappeared Monday night following his party's loss to Premier Louis J. Robichaud's Liberals, telephoned the Times-Globe and radio station CHSJ Friday and said he was undergoing a cancer checkup at the Lahey clinic in Boston.

He said that in one Restigouche county district—Balmoral — 170 ballots were cast although the number of eligible voters was only 134.

Asked whether he would be applying for a recount, Mr. Van Horne replied:

"It would not only be a recount, It's also a matter of declaring the election null and void in Restigouche."

J. Donald Whalen, the province's chief electoral officer, and Restigouche returning officer Francis Bernard later rejected the charge of irregularities.

"I don't know of any irregularities there," Mr. Whalen said.

Public Drinking Costs Three $50

Terrence Plunkett, Ross Partriquin and Alwyn Peterman, all of HMCS McKenzie, were each fined $50 Friday for consuming liquor in a public place.

They pleaded guilty to drinking rum and coke in a cafe.

Ramblings of a Happy Man

Surely the satisfaction to be derived from the persuing of a project, is proportionate to the effort expended, and the merit of same. Consider the growing of hair!
Hippies and non-Hippies alike will enjoy bird-watching at its best; lavish dining at a Rustic Bird Feeder, from
BIRD LOVERS ALL

VICTORIA DENTURE CLINIC
Suite 216, 895 Fort Street • Phone 386-8031
Offering a complete professional denture service under the care of fully-qualified and licensed dentists.
ACADEMY OF DENTISTRY
A non-profit society sponsored by the College of Dental Surgeons of British Columbia
GEORGIA MEDICAL-DENTAL BUILDING, 925 WEST GEORGIA STREET, VANCOUVER 1, B.C.

Kingsize or trimsize, luxury price or practical price, plush or sporty, or both...

There's a '68 Buick that talks your language.

Different Buicks speak different languages . . . all excitingly. Some speak several.

Do you want a slim, sleek, nimble-size car with Buick luxury and prestige at a low price? You want the daringly new Skylark! That's Skylark up top there. You can see the all-new flair and dash at a glance.

Or how about a full-size Buick on a family budget? Then it's LeSabre, above right, that's waiting for you.

Just take a look at that magnificent Riviera, above left. Words fail. There's beauty, luxury, prestige and performance all wrapped up in one beautiful package.

And then there's Wildcat (not illustrated), in between LeSabre and Riviera.

Wildcat . . . Buick's full-size action car . . . a real driver's car.

The Buicks for '68 are here right now!

You should visit your Buick dealer before deciding on a new car. There's a Buick there waiting to talk to you!

BUICK
Every Buick has to make it before we mark it GM

1968 BUICK'S COMPREHENSIVE WARRANTY
☐ 24 months/24,000 miles warranty on the entire car. ☐ 5 years/50,000 miles warranty on the power train. ☐ 5 years/50,000 miles warranty on steering, front and rear suspensions and wheels.
For complete information, see your Buick dealer.

See your authorized Buick dealer
MX-2688
Authorized Buick Dealer in Victoria:
EMPRESS PONTIAC BUICK LTD.
900 Fort Street, Victoria, B.C. Phone: 382-7121

How would you like an interest in a wide range of blue-chip stocks? For about a $100!

The special advantages of Canada Permanent Investment Fund are attracting opportunity-minded investors from coast to coast. This Fund offers considerable growth possibilities. There are no loading charges—no commissions. The Fund is professionally managed by our experienced investment personnel, and every dollar you subscribe is fully invested for you. The low unit cost* makes it easy to participate with the minimum initial purchase of 10 units—thereafter you can purchase any number of units. For details send in the coupon below or drop in to your nearest branch.

Canada Permanent is Canada's largest trust and mortgage complex. Growing since 1855—Federally incorporated and supervised.

*Unit cost as at end of September '67 was $11.46. Original issue price October '66 was $10.00. Next valuation date end of October.

Canada Permanent Investment Fund
Yes, I wish to learn more about your investment fund. I understand there is no obligation.
Please send me your prospectus ☐
NAME.....
STREET AND NUMBER.....
CITY.....PROV.....

CANADA PERMANENT
SAVINGS • TRUST SERVICES • MORTGAGES
Fort & Douglas Street, 386-1361
R. Frank Allen, MANAGER
Canada Permanent Trust Company
BRANCHES COAST TO COAST

TIMES TELEVISION PROGRAMS Oct. 28 to Nov. 4

SATURDAY, OCT. 28

Time	Ch'n'l No.	PROGRAM
4 PM	2	This Land of Ours
	4	The Beatles (c)
	5	Spectacolor (c)
	6	This Land of Ours
	7	Football (c)
	8	After 4
	11	Sea Hunt
	12	Fun-O-Rama (c)
4:30—	2	Moby Dick (c)
	4	Gadabout Gaddis (c)
	5	Spectacolor (c)
	6	Moby Dick (c)
	7	N.W. Wrestling
	8	World of Sports
	11	Rifleman
5 PM	2, 6	Bugs Bunny (c)
	4	Matinee
	5	Spectacolor
	7	Wrestling
	8	World of Sports
	11	12 o'Clock High
	12	Lost in Space (c)
5:30—	2, 6	NHL Hockey (c)
	5	Wells Fargo
	7	News (c)
	12	Lost in Space (c)
6 PM	2	NHL Hockey (c)
	4	Matinee
	5	Weekend Edition (c)
	6	NHL Hockey
	7	Carol Burnett (c)
	8	Wrestling
	11	Movie (c)
	12	Lassie (c)
6:30—	2, 6	NHL Hockey (c)
	4	News (c)
	5	Weekend Edition (c)
	7	Carol Burnett (c)
	8	Wrestling
	11	Movie
	12	Gentle Ben (c)
7 PM	4	Viewpoint (c)
	2, 6	In Person (c) (7:15)
	5	Special
	6	NHL Hockey
	7	Lowell Thomas (c)
	8	Jackie Gleason (c)
	12	You Asked for It
	2	Sport Profile (7:45)
7:30—	4	Dating Game (c)
	5	Maya (c)
7:45—	6	Sport Profile
	7, 12	Jackie Gleason (c)
8 PM	2, 6	CFL Football
	4	Newlywed Game (c)
	5	Maya (c)
	8	Windfall
	11	UPS Football
	7, 12	Jackie Gleason (c)
8:30—	2, 6	CFL Football
	4	Lawrence Welk (c)
	5	Get Smart (c)
	7	My 3 Sons (c)
	8	N.Y. Police Dept. (c)
	11	UPS Football
	12	Gilligan
9 PM	2, 6	CFL Football
	5	Movie
	7	Hogan's Heroes (c)
	8	Acad. Perform. (c)
	11	UPS Football
	12	Movie (c)
9:30—	2, 6	CFL Football
	4	Iron Horse (c)
	7	Something Special (c)
	11	UPS Football
	12	Movie (c)
10 PM	2, 6	CFL Football
	5	Movie
	7	Something Special (c)
	11	American West (c)
10:30—	2	Big Bands
	4	Jubilee (c)
	6	Flying Nun (c)
	7	Mannix (c)
	11	Alan Burke Show (c)
11 PM	2, 4, 6, 8	News
	11	Alan Burke Show (c)
	12	Movie
11:15—	2, 4, 5	News
	6, 8	News
11:20—	5	Boxing
11:30—	4, 6, 8	Movie
	7	News; Movie
11:33—	2	Movie (c)
12:30—11		Shock Movie

SUNDAY, OCT. 29

Time	Ch'n'l No.	PROGRAM
10 AM	2	French (c)
	4	Cartoon (c)
	5	Workshop (c)
	7	Camera 3
	8	News Report
	12	Frisky Frolics (c)
10:30—	2, 6	NFL Football (c)
	4	Peter Potamus (c)
	5	Religion (c)
	7	Face the Nation (c)
	8	Nobel Lectures
	12	Underdog (c)
11 AM	2, 6	Football (c)
	4	Bullwinkle (c)
	5	AFL Football (c)
	7	Here and Now (c)
	8	Nobel Lectures
	12	People Are Funny
11:30—	2, 6	NFL Football (c)
	4	Discovery (c)
	5	AFL Football (c)
	7	Doctors at Work
	8	Managers
	11	News, Sports, W'ther
	12	Addams Family
12 Noon	2, 6	NFL Football (c)
	4	Brainsville (c)
	5	AFL Football (c)
	7	You Are There
	8	CFL Football
	11	Rex Humbard
	12	Flying Fisherman
12:30—	2, 6	NFL Football (c)
	4	Election Preview (c)
	5	AFL Football (c)
	7	NFL Football (c)
	8	CFL Football
	11	Rex Humbard
	12	NFL Football (c)
1 PM	2	Sports-a-Plenty
	4	Directions (c)
	5	AFL Football (c)
	6	Sports-a-Plenty
	7	NFL Football (c)
	8	CFL Football
	11	Religion (c)
	12	NFL Football (c)
1:30—	2	Movie
	4	Issues-Answers (c)
	5	AFL Football (c)
	6	Nobel Lectures
	8	CFL Football
	11	Kathryn Kuhlman (c)
	12	NFL Football (c)
2 PM	2	Movie
	4	Schoolhouse 7 (c)
	5	AFL Football (c)
	6	Nobel Lectures
	7	NFL Football (c)
	8	CFL Football
	11	Voice of Calvary
	12	NFL Football (c)
2:30—	2	Movie
	4	Matinee
	6	W.C. News
	7	NFL Football (c)
	8	Sunday Matinee (c)
	11	Theatre
	12	NFL Football (c)
3 PM	2	Movie
	4	Matinee
	5	AFL Football (c)
	6	The Defenders
	7	NFL Football
	8	S. Matinee (c)
	11	Theatre
	12	NFL Football (c)
3:30—	2	Movie
	4	Matinee
	5	AFL Football (c)
	6	The Defenders
	7	NFL Football
	11	Shirley Temple Thea.
	12	NFL Football (c)
4 PM	2	Movie; Gardening
	6	Horst Koehler
	7	21st Century (c)
	8	Horst Koehler
	11	Maverick
	12	Fun-O-Rama (c)
4:30—	2	Country Calendar
	4	ABC Scope (c)
	5	Face to Face (c)
	6	Country Calendar
	7	Amateur Hour (c)
	8	Soccer
	11	Maverick
	12	Cartoon (c)
5 PM	2	Man Alive
	4	Champ. Bowling
	5	Meet the Press (c)
	6	Man Alive
	7	Wagon Train (c)
	11	Gilligan's Island
	12	21st Century (c)
5:30—	2	Hymn Sing
	5	G.E. College Bowl (c)
	6	Virginian (c)
	8	Virginian (c)
	11	Hazel (c)
	12	Rifleman
6 PM	2	Walt Disney (c)
	4	Challenge (c)
	5	Movie (c)
	6	Virginian (c)
	11	Movie (c)
	12	Movie
6:30—	2	Walt Disney (c)
	4	News (c)
	5	Movie (c)
	7	Family Affair (c)
7 PM	7	Green Acres (c)
	4	Voyage (c)
	6	Green Acres (c)
	7	Lassie (c)
	8	Monkees (c)
7:30—	2, 6	Flashback (c)
	5	Walt Disney (c)
	7	Gentle Ben (c)
	8	FBI (c)
8 PM	2	Special—Expo
	4	The FBI (c)
	6	Ed Sullivan (c)
	7, 12	Ed Sullivan (c)
8:30—	5	Mothers-in-Law (c)
	8	Jeannie (c)
	11	WSU Football (c)
9 PM	2	Special—Expo
	4	Movie
	5, 6	Bonanza (c)
	7, 12	Smothers Bros. (c)
	8	Smothers Bros. (c)
9:30—11		Wild Bounty (c)
10 PM	2, 6	The Way It Is
	5	Western (c)
	7	Mission Imposs. (c)
	8	W5 (c)
	11	Religion (c)
	12	Hogan's Heroes (c)
10:30—	4	Movie
	6	The Way It Is
	11	Ask Your Doctor (c)
	12	Channel 12 Spec.
11 PM	2, 4, 5, 6, 7, 8	News
	11	Sight and Sound (c)
	12	Death Valley (c)
11:05—	5	Tonight Show
11:15—	2, 6, 8	News
	7	Joe Payne (c)
11:30—	2, 12	Movie
	4	Movie
	6	Movie
	8	Cross Fire
	11	Gideon—C.I.D.

EARLY PROGRAMS MONDAY THROUGH FRIDAY

Time	Ch'n'l No.	PROGRAM
7 AM	8	Today (c)
	6, 8	University
	7	J. P. Patches (c)
	12	Classroom
7:30—	7	J. P. Patches (c)
	6, 8	Good Morning
	12	News
8 AM	4	Buddy Webber (c)
	5	Telescope (c)
	6, 8	Pete's Place
	7	Cartoon
	12	Captain Kangaroo
8:30—	6, 8	Romper Room
	7	Captain Kangaroo
8:45—	4	Movie
9 AM	4	Movie 7 News
	5	Snap Judgment (c)
	6, 8	Mr. and Mrs. (c)
	12	Frisky Frolics (c)
9:30—	5	Concentration (c)
	6, 8	Ed Allen (c)
	7, 12	Hillbillies
10 AM	2	Youth Programming
	5	Personality (c)
	6	Canadian Schools
	7, 12	Andy Griffith
	8	Jean Cannem
10:30—	2, 6	Giant; Helene
	4	Dateline Hwd.
	5	Holly'd Squares (c)
	7, 12	Dick Van Dyke
	11	Farm Report
11 AM	2	Mr. Dressup
	4	Honeymoon Race (c)
	5	Jeopardy (c)
	6, 8	Pipeline
	7, 12	Love of Life
	11	Romper Room (c)
11:30—	2	Pick of the Week (c)
	4	Family Game
	5	Eye Guess (c)
	7	Search; Light (c)
	12	Merv Griffin
12 Noon	2	Girl Talk
	4	Everybody's Talking
	5	Newsbeat (c)
	6	Noon Show
	7	Password (c)
	8	News
	11	Movie
12:30—	2	Search; Light (c)
	4	Donna Reed
	5	Wunda Wunda (c)
	6, 8	Movie
	7	Conflict (M. only)
	11	World Turns (c)
1 PM	2	Coronation Street
	4	The Fugitive (c)
	5	The Doctors (c)
	6	Movie
	7, 12	Serial (c)
1:30—	2	World Turns (c)
	5	Another World (c)
	7, 12	House Party (c)
	8	CFL Football (1:30-4:00 Mon. only)
2 PM	2	Splendored Thing (c)
	4	Newly Wed Game (c)
	5	You Don't Say (c)
	7, 12	Tell the Truth (c)
	11	Girl Talk
2:30—	2	Extension
	4	Dream Girl (c)
	5	Match Game (c)
	6	Conflict
	7	Edge of Night
	8	Conflict
	11	Divorce Court (c)
	12	Secret Storm
3 PM	2	Take 30
	4	General Hospital (c)
	5	Make a Deal (c)
	6	Take 30
	7	Secret Storm
	8	Law Court
	11	Highway Patrol
	12	Mike Douglas (c)
3:30—	2, 6	Edge of Night
	4	Dark Shadows (c)
	5	Truth or Conseq's (c)
	7	Perry Mason
	8	Your Move (c)
	11	Gigantor
4 PM	2, 6	Bonnie Prudden (c)
	4	The Dating Game (c)
	5	Stan Boreson (c)
	7	Perry Mason
	8	Dennis the Menace
	11	Cartoons (c)
	12	Fun-O-Rama (c)
4:30—	2	Forest Rangers (c) M
	2, 6	Barny Boomer (T-F)
	4	Beaver
	5	Mike Douglas (c)
	6	Forest Rangers
	7	J. P. Patches (c)
	8	Flintstones (c)
	11	The Munsters
	5	The Monkees (c)
	7, 12	Gunsmoke (c)
	8	Lucy (c)
	11	Movie
5 PM	2, 6	Show of Week (c)
	5	U.N.C.L.E. (c)
	7, 12	Gunsmoke
	8	"Grizzly" (c)
5:30—	2, 6	Show of Week (c)
	4	Rat Patrol (c)
	5	U.N.C.L.E. (c)
	7	Lucy (c)
	8	"Grizzly" (c)
	11	Movie
	12	Password (c)
6 PM	2	Ft. Page Chal. (c)
	4	The Felony Squad (c)
	5	Danny Thomas (c)
	7	Andy Griffith (c)
	8	C. Music Hall (c)
	11	Merv Griffin
	12	Perry Mason
6:30—	2	Western (c)
	4	Peyton Place (c)
	7	Movie (c)
	8	I Spy (c)
	11	Merv Griffin
	12	Perry Mason
10 PM	2, 6	Western (c)
	4	Big Valley (c)
	5	I Spy (c)
	7	Movie
	11	Merv Griffin (c)
	12	NFL Football (c)
10:30—	2	The Other Cheek
	6	N.Y. Police Dept. (c)
	7	Movie
	8	Canada 101
	11	News (c)
11 PM	2, 4, 6, 8	News
	5	World Today (c)
	11	Alfred Hitchcock
	12	NFL Football (c)
11:15—	7	News
11:20—	2, 6, 8	News; Sports
11:30—	2	News
	4	Joey Bishop Show
	5	Tonight Show (c)
	11	Bat Masterson
	12	Movie
11:40—	6, 8	Perry's Probe (c)
11:43—	2	Movie (c)
11:45—	7	Movie
12 PM	11	News

MONDAY, OCT. 30

Time	Ch'n'l No.	PROGRAM
5 PM	2	Rocket Robinhood (c)
	4	Mr. Ed
	5	Mike Douglas (c)
	6, 8	Off See Wizard (c)
	11	Dennis
	12	Fun-O-Rama
5:15—	7	News (c)
5:30—	2	Let's Go
	4	News (c)
	5	Mike Douglas (c)
	7	Walter Cronkite (c)
	11	Cartoon (c)
	12	Movie
6 PM	2	Cuisine
	4, 5, 6, 8	News (c)
	7	Movie (c)
	11	Rawhide
6:30—	2	News, Sports (c)
	4	Husky Football (c)
	5	Early Edition (c)
	6	Lassie (c)
	8	Pipeline
	12	Walter Cronkite (c)
7 PM	2	7 o'Clock Show
	4	Husky Football (c)
	5	McHale's Navy
	6	Windfall
	7	Movie
	8	2nd 100 Years (c)
	11	Movie
	12	Movie
7:30—	2, 6	D. Messer's Jubilee
	4	Cowboy in Africa (c)

LEE'S
VICTORIA'S BIGGEST AND BEST IN CHINESE FOOD
FREE HOME DELIVERY SERVICE
385-6764
TEMPORARY ADDRESS, 1410 BROAD ST.
FRESHLY COOKED
"FOIL WRAPPED FOR FLAVOR"
OPEN DAILY 4:00 P.M.

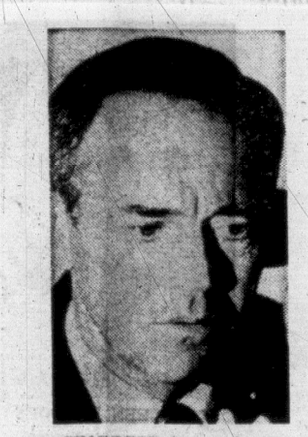

STARRING in movie Way Down East to be seen on Channel 13 tonight at 11:30 will be Henry Fonda.

WEEKEND MOVIES

TONIGHT

6:00: Channel 11: The Gunfighter (1950). Gregory Peck, Helen Westcott.

7:30: Channel 13: Three Blind Mice (1938). Loretta Young, Joel McCrea.

9:00: Channels 5, 8: The Chalk Garden (1964). Deborah Kerr, Hayley Mills.

9:00: Channel 12: A Man Called Peter (1955). Richard Todd, Jean Peters.

11:00: Channel 12: Town Without Pity (1961). E. G. Marshall.

11:35: Channel 2: Thunder Bay (1953). James Stewart, Joanne Drew.

11:30: Channel 4: The Seven-Year Itch (1955). Marilyn Monroe, Tom Ewell.

11:30: Channel 6: The Chalk Garden (1964). Deborah Kerr, Hayley Mills.

11:30: Channel 8: Strait Jacket (1963). Joan Crawford, Diane Baker.

11:35: Channel 7: The Long Hot Summer (1958).

12:30: Channel 11: Mothra (1962). Franky Sakari, Hiroshi Koizymix.

1:10: Channel 5: Tower of London (1939). Basil Rathbone, Boris Karloff.

1:15: Channel 12: Never Trust a Gambler (1951). Dane Clark, Cathy O'Donnell.

SUNDAY

1:30: Channel 2: Devil's Canyon (1953). Virginia Mayo, Dale Robertson.

2:00: Channel 13: Repeat Performance (1947). Louis Hayward, Joan Leslie.

2:30: Channel 4: Adventures of Robin Hood (1938). Errol Flynn.

2:30: Channel 8: The Hellions (1961). Richard Todd, Jamie Uys.

2:30: Channel 11: Dimples (1936). Shirley Temple, Frank Morgan.

6:00: Channel 5: Massacre at Marble City (1966). Brad Harris.

6:00: Channel 11: The Key (1958). Sophia Loren, Trevor Howard.

6:00: Channel 12: Tarzan the Magnificent (1960). Gordon Scott, Jock Mahoney.

9:00: Channel 4: Hud (1963). Paul Newman, Patricia Neal.

11:00: Channel 13: The Wife of Monte Cristo (1946). John Loder, Lenore Auber.

11:25: Channel 2: The Golden Treasure (1961). Tintin Malou, George Wilson.

11:30: Channel 4: Inherit the Wind (1960). Spencer Tracy, Fredric March.

11:30: Channel 6: Strait Jacket (1963). Joan Crawford, Diane Baker.

11:30: Channel 12: Violent Road (1958). Brian Keith, Dick Foran.

12:40: Channel 5: The Brigand (1960). Serena Vergano.

★ Times Television Section ★

Canada's Cattle Industry Studied On Sunday Program

The future of the beef industry and what it holds for the beef producer in the Canadian agricultural economy, is the subject of a special national edition of country calendar, Sunday at 4:30 on Channels 2 and 6.

Unlike some other areas of agriculture, where sweeping changes have been seen in production and breeding of livestock and grain, the beef cattle business appears to some cattlemen and research scientists to have been standing still.

However, changes are indicated that will have far-reaching consequences for feed-lot operators, packers and ultimately, the consumer.

Most important of these is the cross-breeding of different breeds of beef cattle, which in turn may be crossed with the traditional dairy breeds such as Holsteins and Jerseys.

All this, being tried now in a research project at Duchess, Alta., is probably the largest experiment of its kind in the world. The Canada department of agriculture is providing a scientific know-how for the project, and Bryce Stringam, a respected rancher, is overseeing the practical side of the undertaking.

The program also features the views of many well-known cattlemen and agricultural scientists on the potential of cross-breeding, as well as beef-grading and marketing.

The program also shows visible proof of the potential in cross-breeding during a visit to the ranch of Tom Lasater of Colorado.

Lasater's crossing of Hereford, Shorthorn and Brahman cattle has attracted interest from all over the world.

Camera Three

British film maker Peter Whitehead, whose work "The London Scene" recently was shown at the New York film festival, will discuss his art and career on Camera Three Sunday morning at 10 in color on Channel 7.

Included on the broadcast will be excerpts from part one of "The London Scene," titled "Tonite Let's All Make Love in London," a free-wheeling examination of the city as a new centre for European Bohemianism and of the young Londoners who are shaping its artistic mores.

Part two of the film, "Benefit of the Doubt," focuses on director Peter Brook and the Royal Shakespeare Company's Vietnam comment play "U.S."

A 29-year-old Cambridge graduate, Whitehead tried his hand at being a novelist, musician and scientist before turning his attention to film making. His first effort, "Wholly Communion," was shown at the New York film festival last year.

Wallace Appears

George C. Wallace, former governor of Alabama, whose wife now holds that post, will be the guest on "Face the Nation" Sunday morning at 10:30 on Channel 7.

Wallace will be appearing on Face the Nation midway in his swing through the western states to establish himself as a possible third-party presidential candidate in 1968, a move which would not bar him from entering the 1968 Democratic presidential primaries. He followed a similar course in 1964, when he won a substantial number of Democratic votes in Indiana, Maryland and Wisconsin.

CBS news correspondent John Hart will lead the questioning, joined by CBS news correspondent Bill Stout and Jack Nelson, Atlanta Bureau chief for the Los Angeles Times.

This Land of Ours

Tijs and Dietrich Bellaarspruyt, two Dutch immigrant brothers, have done what many people dream of, yet seldom do—give up a career in the city for the simple joy of being able to raise their own livestock, and walk on their own land.

On Saturday night at 6 CBC-TV's This Land of Ours series presents Everyman's Dream, the story of these two young men, both well educated and from a family with a distinguished record of service in the Netherlands diplomatic corps, who gave up the certainty of excellent careers for the peace, hard work and uncertainty of farming.

The Bellaarspruyts' buying of two rundown Quebec farms in the Gatineau Hills was a sudden decision—a complete break with their background and training.

Dietrich gave up medical studies to buy his farm. His wife Joan, an Ottawa girl, willingly accepted the prospect of a few lean years while her husband and his brother Tijs pulled the land into shape.

The Bellaarspruyts' 400 acres are no prize. There are hundreds of similar farms in Eastern Canada that have driven young men into the city. The soil runs from sandy loam to clay, some of it low and poorly drained, with fields steep and rocky. The buildings are old and weatherbeaten.

However, the Bellaarspruyts have no concern for discouraging facts. They have decided to become farmers — successful farmers—and they intend to enjoy themselves all the way.

With the Bellaarspruyt land and buildings came two old houses, both in bad shape. Helped by enthusiastic friends (as many as 15 on weekends) with hammers, nails, paint brushes, and free meals, they turned both buildings into comfortable homes.

Bonanza

Ben Cartwright (Lorne Greene) is accused of helping a horse thief when he allows ranchhand Mark Cole (guest star Robert Walker) to nurse a stolen horse on the Ponderosa, in "The Gentle Ones" on Bonanza, Sunday night at 9 on Channels 2, 5 and 6.

Major Dawson (Douglas Henderson), accompanied by his daughter, Dana (guest star Lana Wood), selects Ponderosa horses for the army. Mark's strong-willed brother, Frank (Pat Conway), fails to sell any of his. When Frank insists he will break in the stallion overnight, Mark strongly objects to his brother's harsh training methods and later steals the injured animal. There are no laws protecting animals from cruelty and Ben prepares to go to jail rather than see the horse mistreated.

CATTLE seen on ranch in Alberta are object of major research project by federal department of agriculture. Future of industry will be studied on CBC program Sunday at 4:30 on Channels 2 and 6.

WEEKEND HIGHLIGHTS

TONIGHT

5:30: Channels 2, 6: Hockey. The St. Louis Blues take on the Canadiens.

8:00: Channels 2, 6: Football. The Edmonton Eskimos meet the Calgary Stampeders at McMahon Stadium in Calgary.

8:00: Channel 11: High School Football. University of Puget Sound meets the Williamette Bearcats.

11:20: Channel 5: Boxing. Welterweights Ernie Red Lopez vs. Andy Gonzalez.

SUNDAY

10:30: Channels 2, 6: Football. The Cleveland Browns and the New York Giants.

11:30: Channel 5: Football. Boston Pirates and New York Patriots clash.

12:00: Channel 8: Football. From Taylor Field in Regina the B.C. Lions clash with the Saskatchewan Roughriders.

1:00: Channels 7, 12: Football. Detroit and San Francisco.

2:00: Channel 5: San Diego's Chargers try on the Raiders of Oakland.

4:30: Channel 8: Soccer. England meets Wales in this taped game played on Oct. 21st.

TV TIDBITS

Deborah Walley, who portrays Eve Arden's daughter on NBC-TV's "The Mothers-in-Law," has a record collection ranging from classical to rock'n'roll. Quips Debbie, "I sort of go from Bach to rock and Bach again."

John McIntire and his wife, Jeanette Nolan, signed to do several guest-star appearances on NBC-TV's The Virginian, have been acting together since appearing on a radio show in 1937.

Newest appetite teaser on the MGM commissary menu is "The Maya Sandwich," named in honor of the elephant who plays the title role in NBC-TV's "Maya" series. Asked why the Maya sandwich contains hams, cheese and chicken, the waitress responded: "Do you have any idea how hard it is to get elephants?"

Andy Griffith made his first appearance on television as a guest on the Ed Sullivan Show, presenting several monologues.

it's happening here!

SUNDAY BIG SHOW
6:00 p.m.—October 29
"TARZAN THE MAGNIFICENT"
Tarzan tangles with a gang of cut-throats who terrorize his jungle kingdom. Gordon Scott, Betta St. John.

CBS FRIDAY NIGHT MOVIE
9:00 p.m.—November 3
"McLINTOCK" (Color)
A rip-snorting western about a cattle baron who has everything he wants but his wife. John Wayne, Maureen O'Hara.

THURSDAY NIGHT AT THE MOVIES
8:30 p.m.—November 2
"EXECUTIVE SUITE"
William Holden and Frederic March are among the men who scramble for the president's job in a big company.

STAR CINEMA TIME
9:00 p.m.—November 4
"THE JOURNEY" (Color)
A Russian commander tries to trap a revolutionary leader in Budapest during the Hungarian uprising. Yul Brynner, Deborah Kerr.

In the National Geographic Special "Grizzly" in color on Channel 12, November 4, you'll follow a dangerous conservation hunt for the most dangerous game in North America—the grizzly.

Channel 12 CBS

TELEVISION PROGRAMS (Continued) Oct. 28 to Nov. 4

TUESDAY, OCT. 31—

Time	Ch'n'l No.	PROGRAM
5 PM	2	Frankenstein Jr.
	4	Mr. Ed
	5	Mike Douglas (c)
	6	Tarzan (c)
	8	Tarzan (c)
	11	Dennis
	12	Cartoon
5:15—	7	News (c)
5:30—	2	Let's Go
	4	My Favorite Martian
	5	Mike Douglas (c)
	6, 8	Tarzan (c)
	7	Walter Cronkite (c)
	11	Flintstones (c)
	12	Movie
6 PM	2	Football
	4, 5, 6, 8	News (c)
	7	Movie (c)
	11	Rawhide
	12	Stump the Stars
6:30—	2	Home Edition
	4	News (c)
	5	Early Edition (c)
	6	Lucy Show (c)
	8	Vancouver Town
	11	Rawhide
	12	Walter Cronkite (c)
7 PM	2	7 o'Clock Show
	4	Exploration N.W.
	5	The Thunderbirds (c)
	6	Star Trek (c)
	7	Movie
	8	Batman (c)
	11	Movie
	12	Movie
7:30—	2	Reach for the Top
	4	Garrison's Gorillas (c)
	5	The Thunderbirds (c)
	7	Daktari (c)
	8	Jerry Lewis (c)
	12	Daktari (c)
8 PM	2, 6	Red Skelton (c)
	5	Jerry Lewis (c)
8:30—	2, 6	Red Skelton (c)
	4	Invaders (c)
	5	Jerry Lewis (c)
	7	Red Skelton (c)
	8	Ironside (c)
	12	Red Skelton (c)
9 PM	2, 6	Hatch's Mill (c)
	4	Invaders (c)
	5	Movie (c)
	11	Merv Griffin (c)
	12	Red Skelton (c)
9:30—	2, 6	Hatch's Mill (c)
	4	N.Y.P.D. (c)
	5	Movie (c)
	8	Variety (c)
	11	Merv Griffin (c)
	7, 12	Good Morning (c)
10 PM	2	Public Eye
	4	Hollywood Palace (c)
	5	Movie (c)
	6	Public Eye
	7	CBS Reports (c)
	8	The Prisoner (c)
	11	Merv Griffin (c)
	12	12 O'Clock High
10:30—	6	The Public Eye
	7	CBS Reports (c)
	8	The Prisoner (c)
	11	News (c)
	12	12 O'Clock High
11 PM	2, 4, 6, 7, 8	News
	5	World Today (c)
	11	Alfred Hitchcock
	12	Movie
11:15—	2	Viewpoint
11:30—	4	Joey Bishop Show (c)
	5	Tonight Show (c)
	7	Movie (c)
	11	Bat Masterson
11:40—	6, 8	Perry's Probe
11:43—	2	Time Tunnel (c)

WEDNESDAY, NOV. 1

Time	Ch'n'l No.	PROGRAM
5 PM	2	Zorro
	4	Mr. Ed
	5	Mike Douglas
	6, 8	F. Troop
	11	Dennis
	12	Cartoon
5:15—	7	News (c)
5:30—	2	Let's Go
	4	My Favorite Martian
	5	Mike Douglas (c)
	6	Flintstones (c)
	7	Walter Cronkite
	8	NHL Hockey (c)
	11	Flintstones (c)
	12	Movie
6 PM	2	He and She (c)
	4, 5	News
	6	News
	7	Movie (c)
	11	Rawhide
	12	Movie
6:30—	2, 4, 5	News
	6	Jerry Lewis (c)
	11	Rawhide
	12	Walter Cronkite (c)
7 PM	2	7 o'Clock Show
	4	N.W. Traveller (c)
	5	Death Valley (c)
	6	Jerry Lewis (c)
	11	Movie
7:15—	8	CFL Football
7:30—	2	Mothers-In-Law (c)
	4	Custer (c)
	5	Film (c)
	6	This Week
	7	"Grizzly" (c)
	8	CFL Football
	11	Movie
	12	Time Tunnel (c)
8 PM	2, 6	Mission Impos. (c)
	4	Custer (c)
	5	Pro Basketball (c)
	12	Time Tunnel (c)
8:30—	2, 6	Mission Impos. (c)
	4	Second 100 Year (c)
	5	Pro Basketball (c)
	7	Bev. Hillbillies (c)
	8	CFL Football
	11	Movie
	12	Hillbillies (c)
9 PM	2, 6	20 Mil. Questions (c)
	4	Movie
	5	Pro Basketball (c)
	7	Green Acres (c)
	8	CFL Football
	11	Merv Griffin (c)
	12	McHale's Navy
9:30—	2, 6	Festival
	4	Movie
	7	He-She (c)
	8	Garrison's Goril. (c)
	11	Merv Griffin (c)
	12	He-She (c)
10 PM	2, 6	Festival
	4	Movie.
	5	Pro Basketball (c)
	7	Western (c)
	11	Merv Griffin (c)
	12	Burk's Law
10:30—	2, 6	Festival
	5	T.B.A.
	6	Festival
	8	This Week
	11	News (c)
11 PM	2, 4, 6, 7, 8	News
	5	World Today (c)
	11	Alfred Hitchcock
	12	Boxing (c)
11:15—	2	Viewpoint
11:20—	6, 8	Local News
11:30—	4	Joey Bishop Show (c,
	5	Tonight Show (c)
	7	Movie (c)
	11	Bat Masterson
11:40—	6, 8	Late Show
11:43—	2	Playbill

THURSDAY, NOV. 2

Time	Ch'n'l No.	PROGRAM
5 PM	2	Gentle Ben (c)
	4	Mr. Ed
	5	Mike Douglas (c)
	6	Outer Limits
	8	Outer Limits (c)
	11	Dennis
	12	Cartoon
5:15—	7	News (c)
5:30—	2	Let's Go
	4	My Favorite Martian
	5	Mike Douglas (c)
	6	Outer Limits
	7	Walter Cronkite (c)
	8	Outer Limits
	11	Flintstones (c)
	12	Movie
6 PM	2	My 3 Sons (c)
	4, 5, 6, 8	News
	7	Movie (c)
	11	Rawhide
6:30—	2	Home Edition
	4	News (c)
	5	News (c)
	6	Second 100 Years (c)
	8	Sports Hotseat (c)
	11	Rawhide
	12	Walter Cronkite (c)
7 PM	2	7 o'Clock Show
	4	Outdoor Sports'n (c)
	5	Twilight Zone
	6	Garrison's Gorillas (c)
	7	Movie (c)
	8	Flying Nun (c)
	11	Movie
7:30—	2	Joan Baez
	4	Batman (c)
	5	Daniel Boone (c)
	7	Cimmaron Strip (c)
	8	Star Trek (c)
	11	Movie
	12	Naked City
8 PM	2	Joan Baez
	4	Flying Nun (c)
	6	Hogan's Heroes (c)
	7	Cimmaron Strip (c)
	8	Star Trek (c)
8:30—	2, 6	Telescope (c)
	4	Bewitched (c)
	5	Ironside (c)
	7	Cimmaron Strip (c)
	8	It's Happening (c)
	11	Movie
	12	Movie
9 PM	2, 6	U.N.C.L.E. (c)
	4	That Girl (c)
	7, 12	Movie (c)
	8	Dean Martin (c)
	11	Merv Griffin (c)
9:30—	2, 6	U.N.C.L.E. (c)
	4	Peyton Place II (c)
	5	Dragnet (c)
	8	Dean Martin (c)
	11	Merv Griffin (c)
10 PM	2	Dragnet (c)
	4	Good Company (c)
	5	Dean Martin (c)
	6	Road West (c)
	8	Mannix (c)
	11	Merv Griffin (c)
10:30—	2	The True North (c)
	4	Spectrum (c)
	8	Mannix (c)
	11	News (c)
	12	Mannix (c)
11 PM	2, 4, 6, 7, 8	News
	5	World Today (c)
	11	Alfred Hitchcock
	12	Mannix (c)
11:15—	2	Viewpoint
	7	News
11:20—	6, 8	Local News
11:30—	4	Joey Bishop Show (c)
	5	Tonight Show (c)
	11	Bat Masterson
	12	Movie
11:40—	6, 8	Late Show
11:43—	2	Movie
11:45—	7	Movie

FRIDAY, NOV. 3

Time	Ch'n'l No.	PROGRAM
5 PM	2	Shazzan (c)
	4	Mr. Ed
	5	Mike Douglas (c)
	6, 8	Voyage to Bottom of the Sea (c)
	11	Dennis
	12	Fun-O-Rama (c)
5:15—	7	News (c)
5:30—	2	Let's Go
	4	My Favorite Martian
	5	Mike Douglas (c)
	7	Walter Cronkite (c)
	6, 8	Voyage to Bottom of the Sea (c)
	11	Flintstones (c)
	12	Movie
6 PM	2	City Story (c)
	4, 5, 6, 8	News (c)
	7	Movie (c)
	11	Rawhide
6:30—	2	Home Edition
	4	News
	5	News (c)
	6	Batman (c)
	8	Lassie (c)
	11	Rawhide
	12	Walter Cronkite (c)
7 PM	2	7 o'Clock Show
	4	Addams Family
	5	Open Season (c)
	6	Invaders (c)
	7	Huskie Forecast (c)
	8	Gunsmoke (c)
	11	Movie
7:30—	2	Klahanie
	4	Off To Sea Wizard (c)
	5	Tarzan (c)
	7, 12	Wild, Wild West (c)
	11	Movie
8 PM	2, 6	Get Smart (c)
	4	Off to Sea Wizard (c)
	8	Movie (c)
8:30—	2, 6	Tommy Hunter (c)
	4	Hondo (c)
	5	Star Trek (c)
	7	Gomer Pyle (c)
	11	Movie
	12	Danny Thomas
9 PM	2	Movie (c)
	4	Hondo (c)
	6	Smothers Brothers (c)
	7	Movie (c)
	8	Movie (c)
	11	Merv Griffin (c)
	12	Movie (c)
9:30—	2	Movie (c)
	4	Will Sonnett (c)
	5	Accidental Family (c)
	6	Peyton Place (c)
	11	Merv Griffin (c)
10 PM	2	Movie (c)
	4	Judd for Defense (c)
	5	Bell Telephone Hr. (c)
	6	Manix (c)
	8	Big Valley (c)
	11	Merv Griffin (c)
10:30—	2	Movie (c)
	11	News (c)
11 PM	2, 4, 6, 8	News
	5	World Today (c)
	11	Alfred Hitchcock
11:15—	7	News; 12 Movie
11:19—	2	Viewpoint
11:20—	6, 8	Local News
11:30—	4	Joey Bishop Show (c)
	5	Tonight Show (c)
	11	Bat Masterson
11:40—	6	Movie
	8	Science Fiction
11:43—	2	Movie
11:45—	7	Movie

SATURDAY, NOV. 4

Time	Ch'n'l No.	PROGRAM
9 AM	4	Cartoons (c)
	5	Cartoon (c)
	8	Pete's Place
	7, 12	Cartoons (c)
9:30—	4, 5, 7, 12	Cartoons c)
	8	Littlest Hobo
10 AM	5	Cartoons (c)
	6	Wrestling
	8	Cartoon (c)
	7, 12	Cartoons (c)
10:30—	4, 5, 7, 12	Cartoons
	6	Wrestling
	8	Cartoon (c)
11 AM	4	Cartoon (c)
	6	Club 6
	7, 12	Cartoon (c)
	5	Top Cat (c)
	8	Cartoon (c)
11:30—	4	Bandstand (c)
	5, 8	Cartoon (c)
	7, 12	Cartoon (c)
12 Noon	2	Tennis
	4	Bandstand (c)
	5	Adventure 5 (c)
	6	CBC Sports
	7, 12	Cartoons (c)
	8	Kiddies on Kamera
12:30—	2	Tennis
	4	Football (c)
	5	Adventure 5 (c)
	7, 12	Cartoon (c)
	8	Blondie-Dagwood
	11	News
1 PM	2	Petrified Forest
	4	Football (c)
	5	Adventure 5 (c)
	6	Movie
	8	Blondie-Dagwood
	7, 12	Cartoon (c)
	11	Box 11, R.F.D.
1:30—	2	Petrified Forest
	4	Football (c)
	7	Cartoon (c)
	8	Blondie-Dagwood
	11	Dialogue on Learning
	12	Cartoons
2 PM	2	Petrified Forest
	4	Football (c)
	5	At Issue (c)
	7	Science Fiction
	8	Wildlife
	11	Calvin 12 Cartoon
2:30—	4	Football (c)
	5	30 Min. From Now (c)
	6	Shark Safari
	7	Science Fiction
	8	Saturday Matinee
	11	Jungle Theatre
	12	Storytime
3 PM	2	Warship Eagle
	4	Football (c)
	5	Special (c)
	6	Warship Eagle
	7	Science Fiction
	8	Saturday Matinee
	11	Jungle Theatre
	12	Farm Show
3:30—	2, 6	Warship Eagle
	4	Prep Football (c)
	5	Open Golf (c)
	6	Warship Eagle
	7	Sports NW (c)
	8	Saturday Matinee
	11	Jungle Theatre
	12	Outlook
4 PM	2	This Land of Ours
	4	Wendy and Me
	5	Open Golf (c)
	6	Kiddies on Kamera
	7	Football (c)
	8	After Four (c)
	11	Sea Hunt
	12	Fun-O-Rama (c)
4:30—	2	Moby Dick
	4	Gadabout Gaddis (c,
	5	Spectacolor (c)
	6	Moby Dick
	7	N.W. Wrestling
	8	World of Sports
	11	Rifleman
5 PM	2	Bugs Bunny (c)
	4	World of Sport (c)
	5	Spectacolor (c)
	6	Bugs Bunny
	7	Champ. Wrestling
	8	World of Sports
	11	12 O'clock High
	12	"Grizzly" (c)

(c): COLOR
T.B.A.: To Be Announced

ADVERTISING IS NEWS TOO!

MR. ADVERTISER:
Through advertising in this newspaper you can give readers the latest news about your merchandise and services. The Audit Bureau of Circulations makes available to you such information as: how many people buy the paper . . . where they are located . . . and how this circulation was obtained.

ASK YOUR SALES REPRESENTATIVE TO SHOW YOU THE AUDIT BUREAU'S LATEST FIGURES.

KATHLEEN WIDDOES
. . . many languages

Just Matter Of Feeling, Says Actress

HOLLYWOOD — Kathleen Widdoes will rattle off a string of words in just about any language at the slightest provocation—Italian, German, French or Siamese.

She claims to have a working knowledge of these. She improvises the others.

"Language," she said, "Is really more of a feeling than anything else."

"I speak excellent Italian." Kathleen said. "I picked it up in my neighborhood fish market in New York. I also speak a little Siamese which I learned while understudying for 'The World of Susie Wong.' I can carry on a conversation in German and I learned French so I could study in France, where I spent a year."

Kathleen has some imposing credits to her name. She performed in "Our Town" a few seasons ago. Her motion pictures include "The Group" and she recently completed the part of Wilma in "Petula."

In "A Bell for Adano," Kathleen plays the romantic lead opposite John Forsythe, who stars as a U.S. Army Major Joppolo.

Nothing, however, can compare romantically with her real-life romance, which, literally, was a case of Romeo and Juliet.

"I was doing the play in France," said Kathleen. "He (Joseph Papp) was my third Romeo—and he outlasted all the rest. How did he propose? In no special way. It was just the way he said Shakespear's lines."

They were married in France in 1962 under Napoleonic Law.

"That means the husband has all the rights," said Kathleen. Legally I have not rights at all."

They did "Romeo and Juliet" again recently.

"My husband directed the play this time," said Kathleen. "I didn't get the role automatically—I had to read for him three times before I got the part. I love working with him as a director."

Shakespeare didn't give Kathleen any trouble, but a TV soap opera did.

"I did 'Young Doctor Malone' for eight months," said Kathleen. "I was fired for giggling on the air. In fact, I giggled on three different occasions in a love scene. It's the only time I was ever fired."

When Kathleen isn't acting, she reads, sings, or looks after her pet avocado tree.

"I'm reading U.S. history," she said. "I also sing for my own enjoyment. I learned a lot of arias. I wish opera weren't such a big thing and could be done in tiny opera houses. It's really the only kind of grand theatre that's left. It would be exciting if actors with good voices did opera."

Tracking Giant Grizzly

Geographic Society Special Features Bid to Save Bears

Twin brothers Frank and John Craighead hunt rare game in America in "Grizzly," the season's premiere National Geographic Society special in color, Monday night at 8 on Channel 8.

The Craigheads track grizzlies in Yellowstone National Park, not to kill the big bears but to save them from extinction. The grizzly bear (Ursus horribilis) has roamed North America for countless eons, but in just a century and a half it has been nearly exterminated. Less than 1,000 grizzlies remain in the United States outside Alaska and Canada.

On the program, the Craigheads are shown in the early years of this first major scientific study of the grizzly, trapping and then drugging bears in order to examine them. Each bear gets a number and a brightly colored ear tag to make possible a census and to enable researchers to keep track of individual bears.

The Craigheads collect much valuable biological data. Milk samples supply clues to the grizzly's body chemistry and reveal relationships with other species. Samples of blood disclose that grizzlies, like humans, have high cholesterol and low thyroid levels. But grizzlies, unlike humans, apparently escape hardening of the arteries. Further research, hopefully, will tell why and lead to a better understanding of the disease in humans.

As the program progresses, the Craigheads are shown seeking further means to increase their observations of bear behavior. They demonstrate electronic devices to locate, follow and get close to this powerful animal that is most active at night and sleeps much of the day in dense, timbered retreats. Viewers will see the Craigheads attach tiny radios to collars around many grizzly necks and then track every move of the "jugged" Ursus horribilis.

The brothers are shown working in other wildlife experiments with predatory birds, Canadian geese and elk.

"Frank and John Craighead have spent their lives seeking to understand and preserve wild creatures," says writer-producer-director Irwin Rosten in his script of "Grizzly." "They believe all mankind would somehow be poorer if the grizzly or eagle or any other species vanished from earth. They see all beings as part of a wondrous scheme."

Fitness Program

"She's a 53-year-old grandmother with the body of a chorus girl."

That's how one man described Bonnie Prudden after seeing her television show on CBC-TV last season.

If that man is still around and appreciates good form, he'll be interested to know that Bonnie Prudden returns to CBC television Monday afternoon at 4 in color on Channels 2 and 6.

Although the daily program is designed mainly for the woman of the house, many of Bonnie Prudden's tips on how to keep fit and in a good frame of mind are directed at men, too.

The Bonnie Prudden show this year has gone international. The show's crew filmed Bonnie interviewing personalities in the Far East and in Australia.

There are interviews with Finnish beauty queen Satu Ostring, this year's Miss Scandinavia, an Indian TV personality, a Venezuelan business woman, a Czechoslovakian diplomat, an Israeli woman consular official, two Formosan beauties, a Roman Catholic priest, a Delaware Indian, and an Australian physical education director, and many more.

Kennedy Feature

Mrs. Joseph Kennedy reminisces about the early years of her son, President John F. Kennedy, and talks of Kennedy family life on "JFK—the Childhood Years: A Memoir for Television by His Mother."

The broadcast, originating at the home where President Kennedy was born, will be presented on "Who, What, When, Where, Why?" Tuesday night at 10 on Channel 7.

CBS news correspondent Harry Reasoner accompanies Rose Kennedy on a tour of the house at 83 Beals St., Brookline, Mass., where the Kennedys lived afrom 1914 to 1920.

Mrs. Kennedy will talk of John F. Kennedy as a child, of his relationships with other members of the family and his strong family loyalty, of growing up in a politically minded family in the public spotlight, of Kennedy family mores and traditions, and of the effects of the presidency on the family.

The house on Beals St., restored and historically authenticated by Mrs. Kennedy, has been presented to the U.S. people. It was established as a historical site by act of Congress and will be open to the public early in 1968.

Wayne, Shuster

Johnny Wayne and Frank Shuster set sail aboard HMS Bounty in their first show of the new season. Their wacky spoof of the classic sea story concerning the struggle between Captain Bligh and his first mate is the highlight of the Wayne and Shuster comedy special, to be seen in color on CBC-TV's hour-long show of the week, Monday night at 8 on Channels 2 and 6.

Frank is cast as the tyrannical Captain Bligh, who is quite capable of shooting a sailor who forgets to put lettuce in his cheese sandwich, and Johnny plays a foppish Mr. Christian who tries to bring his butler and maid aboard the Bounty.

"We think this is one of our best recent sketches," says Shuster. "It has lots of visual humor and we really enjoy the characters we're playing."

Also featured on the show is a new Julius Caesar sketch, with Frank as the Emperor and Johnny as a visitor from the 20th century. Sylvia ("I told him, Julie, don't go!") Lennick again appears in her famous role of the long-suffering Calpurnia.

World Premiere

World Premiere, the series of new color motion pictures produced by Universal City Studios to be first shown on the NBC television network, will begin its second season Tuesday night at 9 on Channel 5, with the premiere of "Stranger on the Run," starring Henry Fonda, Michael Parks, Anne Baxter, Dan Duryea and Sal Mineo.

The show was the highest rated movie package during the 1966-67 season, according to Nielsen audience estimates. A total of eight feature films was premiered, averaging a 39 share and over 13,000,000 homes per minute, according to Nielsen. (A share is the per cent of the U.S. TV households using television which are tuned to a program.)

In "Stranger on the Run," the setting is the bleak railroad town of Banner, New Mexico, in 1885, where cattlemen and railroad men are rivals.

GIANT grizzly bear with her cub survey open spaces where their ancestors have roamed for years. Rare animals and what is being done to protect them will be shown on special in color Monday night at 8 on Channel 8.

CBC Festival

CBC-TV's Festival presents a two-part bill Wednesday night with Don Owen's award-winning Notes for a Film About Donna and Gail occupying the first hour (9:30-10:30), to be followed by a half-hour concert, Byron Janis Plays Prokofiev (10:30-11), the latter in color, on Channels 2 and 6.

Donna and Gail is a character study, on film, of two girls who come to the big city and team up to assuage their loneliness. In an article in the film magazine Take One, Owen describes it as "the only film I've made that I really like."

The NFB film-maker also sees it as the first part of a trilogy—the second is his color feature film, The Ernie Game, an NFB-CBC co-production, scheduled for initial showing on Festival Nov. 8.

Jerry Van Dyke, who stars as a comedian turned gentleman farmer in NBC-TV's "Accidental Family," says his favorite farm joke is about the farmer who has lived on his Vermont farm for 45 years when surveyors informed him that, due to an error in the original boundary lines, his property is really in New Hampshire. "Thank goodness," explained the farmer, "I don't think I could have lived through another of those Vermont winters."

Jack Webb called for a long coffee break following the filming of a doughnut shop scene for an NBC-TV "Dragnet 1968" episode recently. Webb invited cast and crew from several nearby stages to help eat 672 doughnuts.

Esso BEN'S WINTERIZING Esso

60 Point electronic engine tune-up plus check: Hoses, belts, battery, tires, brakes, exhaust system, INSTALL ANTI-FREEZE $16.95
You Get ALL THIS, For Only .....
V8s $2.00 More—Parts EXTRA

$5 Trade-in For Your Old Battery | 20% OFF All Tires

PANDORA at QUADRA
OPEN 8 A.M. - 9 P.M. 385-5666

Esso Esso

VICTORIA CABLEVISION LTD.

One of the World's Great Cable Television Systems now serving over 75,000 Victoria Residents.

DON'T WAIT FOR FALL
VIEW IT NOW
ON ALL THE CHANNELS

2 4 5 6 7 8 11 12 13

Plus 3 Good Music Stations
FOR QUICK INSTALLATION PHONE

477-1884

ALGINURE
ORGANIC HYDROLIZED LIQUID SEAWEED
ONCE A YEAR SALE
1 Gallon $4.50
1 Gallon 1¢
Buy one and give one to a friend.
385-2565 479-5993

NEW Beltone Vocale
for Crystal Clear Hearing with Flattering Good Looks!

What happens when you *combine* superb Beltone electronic engineering with trim, true *eyeglass* design? The result is Beltone Vocale hearing glasses for really *flattering* good looks for men and women, *plus* reliable front-focus hearing that's always on target, always "crystal clear"! See them today!

Beltone OF VICTORIA
Mrs. R. Schroeder
Vancouver Island's Exclusive Beltone Dealer
418—1207 Douglas St.
Telephone 385-3943

Canada 'Land Bridge' in New Plan

By ALAN HARVEY
Times London Bureau

LONDON—An all-container transport network, linking Japan and Europe by a land bridge across Canada, is arousing interest among British shipping officials.

The Canadian proposal, advanced at the world's first container conference, envisages unit trains speeding across the continent from Halifax to Vancouver, enabling the rail-sea journey between Rotterdam and Tokyo to be made entirely by container transport.

Gabriel Alter, president of Steadman Industries Limited of Toronto, said the proposed land bridge would cut the time of Japan-Europe transportation from about 45 to perhaps 25 to 30 days. Mr. Alter visualized the movement of freight being handled faster and cheaper than by ship through the Panama Canal.

Unit trains are now carrying freight at ton-mile costs as low as container-ship ton-mile costs, Mr. Alter said in an interview before returning to Toronto on Friday after a London visit.

"A true container system should therefore link container ships with container unit trains for maximum economy.

"Canada, by utilizing its facilities from Vancouver to Halifax, taking advantages of our two trans-continental railroads and the experience already gained in road and rail movement of containers, can provide a land bridge that will attract the world's merchant marine to Canadian ports with a staggering potential for Canadian industry and world trade."

Mr. Alter stressed some of these points in a paper he delivered to the World Container Conference, held Oct. 19-21 in Genoa, Italy.

REVIEWING 100 years of Canadian history and politics Monday at a meeting of the University Extension Association will be Alfred E. Loft, assistant professor of history at the University of Victoria. The meeting is the second in a series examining aspects of the Canadian scene over the past century. It will be held in Room 168 of the Elliott Building on campus starting at 8:15 p.m. and is open to the public.

INDIA PLANS MORE CONTROL OF BANKS

JABALPUR, India (Reuters)—Prime Minister Indira Gandhi today accepted demands from her ruling Congress party for "social control" of banks and nationalization of general insurance.

The program included abolition of the privy purse—government incomes—of Indian princes.

A party spokesman said Friday "social control" of banks does not mean nationalization at present.

Social control would mean that funds are invested according to national priorities, a party spokesman said.

Playboy Removed

SASKATOON (CP)—Saskatoon police said Friday the distributor of Playboy magazine has removed the magazine from newsstands following a controversy over a series of black and white photographs.

British Nazi Leader Granted Divorce

COVENTRY, England (Reuters)—British Nazi leader Colin Jordan has been granted a divorce from his French-born wife Francoise, ending four stormy years of joint devotion to the Fascist cause.

A court Friday upheld his claim of adultery by Mrs. Jordan, 35, with her 20-year-old secretary, Terence Cooper, a fellow member of the National Socialist party. The case was not defended. Jordan, 43, is serving an 18-month sentence for inciting race hatred.

WHEN YOU THINK INSURANCE
THINK
CUMBERBIRCH
Insurance Agencies
937 YATES 388-4221

Love Colour?

THEN YOU'LL LOVE Troister

The love affair of the year—you and your Troister Chesterfield. We've got your colour, a colour that will light up your living room, turn on your guests and exalt your personal taste.

Style No. 606

Available at leading Furniture stores everywhere.

COLOUR YOUR LIFE WITH TROISTER!

Write for FREE CATALOGUE
Troister & Co. Ltd.
105 Wingold Ave.
Toronto 19, Ontario

NEWSPAPER ADVERTISING STIMULATES BUYING

HUME CONTRADICTED

Statement Denied In Alberta Inquiry

EDMONTON (CP) — Edmonton alderman Ed Leger Friday contradicted testimony by a former reporter for the Edmonton Jounral given at a judical inquiry.

Leger denied that he had ever told Jim Hume, former political affairs reporter for the paper, that he had a cancelled $25,000 cheque made out to Welfare Minister A. J. Hooke. Hume testified Thursday that Leger had told him this shortly before Hume met with Hooke in a South Edmonton motel owned by Leger.

Leger made his statement at a judical inquiry into allegations by Garth Turcott, former New Democratic Party MLA, that Hooke and E. W. Hinman, former provincial treasurer, used or attempted to use their public office for personal gain.

Leger's statement was made under questioning by W. B. Gill, counsel for Turcott and NDP leader Neil Reimer.

Earlier, Leger said that "on no occasion, at no place and at no time did I make the statement that I had a $25,000 cheque issued in Mr. Hooke's favor."

But Leger said that, before the meeting between Hooke and Hume, he had told Edmonton businessman Tom O'Dwyer in Hume's presence that there was evidence to indicate that "a man had been paying bribes to the treasury branch in order to get loans."

Hume testified that he went to the meeting with the impression, gained from both O'Dwyer and Leger, that Hooke would "confess all" regarding the reasons for the dismissal of E. W. Hinman as provincial treasurer and other cabinet secrets.

Leger said Hume could not have gotten the impression from him, although he had observed that "some people get involved in wrongdoing and have a compulsion to confess."

Earlier, Leger said he had received a suggestion from Hooke that Hooke could provide "help politically" if Leger would support one of Hooke's business transactions.

He said the offer was made at a meeting in the summer of 1964 and about one week before the Hooke-Hume meeting.

Leger said Hooke told him of personal financial difficulties, and became extremely emotional and upset, finally breaking down and crying.

Leger said he thought Hooke was "a very sick man." But when Hooke stood up well under "severe interrogation" by Hume a week later, he began to think Hooke had been "play-acting . . . in order to win my sympathy."

Big money in Arctic oil search

The Financial Post reports on the coming massive exploratory assault on the Arctic islands. It's a three-year, $20 million industry-and-government venture for oil and gas — but eyes will be open for base metal prospects, too. Who's involved.

Every week FP keeps its readers abreast of the important happenings in business, investment and public affairs.

- Golf carts, original cost $2,075, going for $900 each. Only 80 left. Gondolas, outboard driven, fibreglass, on sale soon. Exotic and conventional vehicles are part of a bargain fest in Expo's selloff of mass transportation equipment. Whom to see and how to buy? Read FP this week.
- FP begins an exclusive series on specific investment opportunities in the U.S.

Don't miss The Financial Post — with its news worth money for you every week. On sale now.

35c at your newsstand
Yearly by mail $9, two years $16

The Financial Post
481 University Ave., Toronto 2

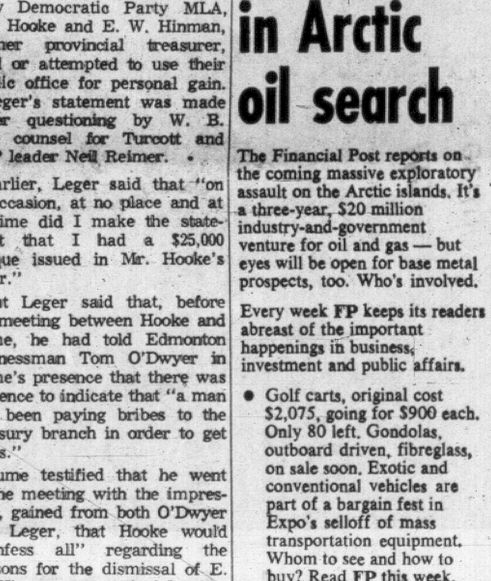

"May I Collect for the Times Please?"

It's THAT TIME AGAIN when your neighborhood Carrier is making his monthly collection call to pay for the papers he has delivered . . . and the remainder his route profits. Like any other good businessman, he likes to meet his obligations on time and that's why he appreciates it when his customers have the correct amount in change set aside for him when he calls. He values your consideration as it makes his collections prompt and complete.

VICTORIA DAILY TIMES

Settle for less.

Less to run. Less to repair. Less to worry about. Less than $1900.*
Why settle for more?

*Maximum Suggested Retail Price (F.O.B. Port of Entry)

Victoria
SPEEDWAY MOTORS LTD.,
971 Yates Street, Tel. 385-2415

Duncan
MAGUIRE MOTORS LTD.,
461 Trans Canada Hwy., Tel. 746-5141

Dinner on the Rocks in Lush Galapagos

By JOHN MANNING

Former Victoria Times reporter John Manning and his wife, Pat, are currently on a 12,000-mile "Centennial Cruise" aboard their tiny sailing ship Powindah. The pair started in England and hope to end their cruise in the Inner Harbor. This is the 46th in a series on their adventures.

Marchena Island stands above the sea like an altar above a cathedral floor, untrammelled by humans, ministered to by a host of wildlife, ethereal, and seemingly lost from the face of the earth. It was Powindah's first anchorage in the Galapagos Islands.

We found shelter in a tiny unnamed cove on its northern side, in the lee of the southeast trades.

The local populace, a giant herd of sea lions, greeted our arrival with disgust and sent their leader out to inspect us.

This enormous, battle-scarred bull sniffed at the anchor chain, then swam around to the stern and butted the rudder, as though to ascertain whether the boat wished to do him battle. Satisfied with Powindah's response, the old man swam back to his harem, bellowing victoriously.

Spectacular Beauty

The cove was rimmed by lava rock giving it more the appearance of a cinder dump than an equatorial island.

In spite of this there was a spectacular beauty about the place that had us tumbling the dinghy into the water as soon as the sails were furled.

As we approached the beach, none of the sea lions, except the giant bull, took much notice and he only followed the dinghy at a discreet distance.

On landing, a marine iguana, looking like a miniature prehistoric monster, scrambled into view.

A brown hawk stood watching us, no more afraid of humans than the ship's parrot. Crabs dotted the black rocks like scattered rubies, for as the swells washed over them sunlight brought them glittering into view again.

It is no wonder that explorers, ships of war, pirates and whalers have been glad to make the Galapagos Islands, for they could revictual their vessels simply by going ashore with a gudgel. At one time they almost stripped the islands of their giant land tortoises—their meat being regarded as a great delicacy.

Slaughter Prohibited

Many of the whale boats even cooked the tortoise flesh as they would whale blubber, in order to render the oil out of the meat. This, they claimed, was most superior for lighting compass lamps.

Today the islands are strictly governed by the Ecuadorian Navy.

Laws have been passed prohibiting the slaughter of any wildlife indigenous to the islands and a society, under the name of the Charles Darwin Research Institute has been set up to aid scientists in their study of native wildlife. The Galapagos tortoise is now on the increase.

On San Cristobal Island is a naval garrison and a small port.

Here, all foreign ships, including yachts, must clear in before they can be allowed to visit any of the other islands.

Unfortunately Powindah had been set north of this port by at least five days sail and since it is dangerous to navigate amongst the islands by night we had no alternative but to island hop during daylight hours south to San Cristobal.

In doing so we visited many uninhabited coves and bays, most of them abounding in sea turtles and fish. We saw giant manta rays, hammerhead sharks, and countless grouper, a most excellent eating fish.

Shoot from Dinghy

When meal time approached I would simply row over to a likely looking patch of rock and, shooting from the dinghy, let fly at the nearest grouper or rock fish. In this way we could select the size and type of fish for the meal at hand.

In Caleta Buccaneer, the most beautiful of all the anchorages we stopped in, a pelican took to sitting on the prow of the dinghy as I skulked along looking for suitable dinner.

As soon as the fish came aboard the bird would flap its wings like a gourmet beckoning to a waiter and keep on doing so until I had fed him a portion of the catch.

Upon arrival in Wreck Bay, San Cristobal Island, we learned that the commandant of the naval garrison is changed every year.

Each new arrival makes his own set of rules governing inhabitants of Galapagos and the comings and goings of seagoing craft, including those owned by the Ecuadorian fishermen. It is in the power of the commandant to fine, throw in jail, or banish from the islands any one he pleases.

Overtime Bill

At Wreck Bay most commandants have a standard procedure for incoming yachts. They must anchor during office hours, or be charged overtime; they cannot clear on a weekend without being charged overtime; failure to fly an Ecuadorian courtesy flag results in a $15 fine. However, if one observes these preliminaries the officials will usually be more than cordial and perhaps may even sell you diesel fuel.

In Powindah's case we managed to drop anchor at 10:30 on a weekday morning, thus escaping the overtime; Pat had already sewn together a gold, blue and red Ecuadorian flag, so our coffers were $15 richer; and when the port captain came aboard she made him a cup of English tea which may have contributed to our being allowed 10 gallons of diesel.

Sea Lion greets Powindah travellers

In port was the American yacht Helly down from Panama. "How many days?" we called across.

"Thirteen," replied her skipper. "Had head winds most of the way, sort of delayed us."

"Oh."

"How about you?" asked the American.

"Well . . . we were a bit longer than that," I said.

"Tell him the truth," nudged the mate.

"Two and a half months."

"Good God!" exclaimed the American. "Did you go by way of Hawaii?"

I then explained that our Tahiti ketch goes to windward with about as much grace and velocity as a prairie haystack. Later, we learned that our sister ship Gitana out of Seattle and on her way around the world, took 35 days from Balboa non-stop. In any event, we all felt that the Galapagos were more than worth the effort in sailing to them.

Christmas
SHIP AND SHORE VACATIONS

NASSAU 30 AIR/SEA TOUR
DEC. 9 to JAN. 6

Jet to Nassau, return on P&O-Orient Lines' "CHUSAN" via the Panama Canal and Acapulco. De luxe resort accommodation in Nassau, air fare, transfers, sightseeing, all meals, steamship accommodation.

NINE OTHER DEPARTURES AVAILABLE
$849.00 (Canadian)

HAWAII
DEC. 2 and 16 and EVERY 2nd SATURDAY UNTIL APRIL 20
$380.00 — 15 Days — Four Islands
$420.00 — 15 Days — Five Islands
Includes: all-air transportation from VICTORIA, first-class accommodation, sightseeing, transfers, parties, all inter-island flights.

GRAND CAYMAN ISLAND
NOV. 10 and 24, DEC. 8 and 22, JAN. 5 and 19, FEB. 2 and 16, MARCH 1 and 15 and 29, APRIL 12 and 26.
$550.00 (Canadian)
Including air fare via jet CHARTER, luxury accommodation at the new LA FONTAINE resort. Our all-inclusive tour also includes one glorious night in NEW ORLEANS.

TRAVELEYDEN TOURS
768 FORT STREET 388-4201

Vacation in the SUN!
• BEACH
• POOL
• GOLF
1 Story Cottages/TV/Full Sep. Kitchens/Private Patio
NO SMOG — NO TRAFFIC NOISE
WEEKLY RATES — FREE COLOR BROCHURE
LAGUNA VILLAGE
31106 S. COAST HIGHWAY, S. LAGUNA, CALIF.
For Reservations: Call L. A. Office (213) 655-7640

The ONLY Advertising Medium That "Saturates" Is Your Local Daily Newspaper!

Give Cans, Not Candies

Youngsters of Victoria Seventh-Day Adventist Church don't go for trick-or-treating at Halloween. Instead they go from door to door collecting canned soup, canned fruit and vegetables to give needy local families.

Last Halloween the boys and girls collected enough cans of food to distribute 100 hampers to Victoria's needy at Yuletide.

"We encourage our children to celebrate Halloween (All Hallows Eve) by giving help to those in need," says Mrs. J. M. LeMarquand of the Seventh-Day Adventist Community Welfare Centre, 1117 Blanshard Street.

PHONE 386-3277
TOTEM TRAVEL
IN THE MAYFAIR SHOPPING CENTRE

DAVID MORTON

ONLY AT TOTEM TRAVEL
Travelmasters Guild 1968
European Special Flights
Departures for London — from $421.00
21-Day Flights via Air Canada Jet
Vancouver to London and Return
Including hotel, transfers and sightseeing.
March 16, April 6, 27, May 26, June 2, 16, 23, 28, July 12, 19, Aug. 9, 16, 23, 30, Sept. 6, 20, Oct. 4, Nov. 16, Dec. 14, 21
Departures for Amsterdam — from $442.00
21-Day Flights via C.P.A. Jet, Vancouver to Amsterdam and Return
Including hotel, transfers, sightseeing.
April 2, 16, May 4, 28, June 8, 18, July 6, 20 Aug. 10, 24, Sept. 7, 14
Now is the time to reserve your tour.
A $50.00 deposit will confirm your reservation.
Remember, these flights only available at Totem Travel
MEMBER TRAVELMASTERS GUILD
Agents for Thomas Cook Travellers' Cheques
Always Plenty of Free Parking
Open Monday to Saturday, 9 a.m. to 6:00 p.m.
Thursday and Frday evenings till 9 p.m.

In winter, what has Hawaii got that Canada hasn't?

Warm Canadians

And you can be one. Take a Hawaiian Holiday that toasts you golden, lets you slip into something comfortable — like a lazy lagoon — every day. For only $375* (including CPA economy round trip fare) you can have fourteen days in Paradise. It's a way out from winter. CPA jets you there nonstop from Vancouver. Talk to CPA or your travel agent about all the low cost tours. And ask about CPA's Pay Later Plan — just a little bit down with up to 24 months to pay the balance.

Be choosy. Take the only nonstop jets from Victoria Insist on CANADIAN PACIFIC AIRLINES

Your Tropical Winter Holiday in Hawaii
at the Lowest Prices Ever Offered!
DEPART EVERY SATURDAY EVENING FROM SEATTLE* VIA TRANSINTERNATIONAL AIRLINES DC-8 Party Jet
HAWAII • MAUI • OAHU • KAUAI • FLIGHTSEE MOLOKAI
15 DAYS, 4 Exciting Islands $358 C.F.
15 DAYS, 5 Fabulous Islands $398 C.F.
Limited space still available on our INAUGURAL FLIGHT, DECEMBER 2nd:
— join the fun — Fresh Orchid Leis — Hawaiian Hula Girls — Surprise Polynesian Gifts — Complimentary Hukilau Punch — Free framed photo of the ceremony . . . once-in-a-lifetime opportunity — don't miss it!
TRANSINTERNATIONAL DC-8 PARTY JET means:
• Instant Passenger Check In
• Curbside Baggage Pick Up
• Airport Bon Voyage Party
• Full Meal Service in-flight
• Complimentary Cocktails
• Delicious Hors d'Oeuvres
• Midway Mai Tai Party
TOUR PRICE INCLUDES:
• ROUND TRIP JET FROM SEATTLE
• INTER ISLAND JET FLIGHTS
• EXCELLENT HOTEL ACCOMMODATION
• LOADS OF SIGHTSEEING
• EXCITING SPECIAL ACTIVITIES
• BAGGAGE TO-YOUR-ROOM
• PERSONAL TRANSFERS
• PROFESSIONAL HAWAIIAN ESCORTS
Plan to attend our FREE HAWAII MEETING, find out all about your trip:
VICTORIA, SATURDAY, NOVEMBER 11
IMPERIAL INN HOTEL
Discovery and Douglas Streets
HAWAII 7:00 P.M.
COLOR MOVIE • GUEST SPEAKER • TRAVEL TIPS • WHAT TO WEAR • QUESTIONS AND ANSWERS — come along — we guarantee an interesting evening!
For FREE TOUR BROCHURE, contact your TRAVEL AGENT — ask for "INTERNATIONAL TOURS TROPICAL WINTER HOLIDAY IN HAWAII."
*Express Motor Coaches will run direct from downtown VANCOUVER to board the plane.
Operated exclusively by International Tours, Inc., Los Angeles, Chicago, San Francisco, Honolulu and Mexico City.

Scenery, Climate S. Africa Assets

The Republic of South Africa, a country with two capitals, has been attracting increasing tourist attention from abroad in recent years. Compared with the previous decade, when visitors originating outside the African continent averaged 30,000 annually, the last five years have seen a rise of 10 per cent from 36,055 in 1962 to 75,618 in 1966.

Canadian tourist interest has more than kept pace with this overall increase. In 1962, a total of 658 Canadians visited South Africa. Last year, the number was 1,625, a rise of 147 per cent.

The expectations today are that this growth of tourism from abroad will accelerate rapidly, for South Africa, with its superb scenery and magnificent climate, is ideal tourist country.

Only a few years ago it was simply too far removed from the world's large centres of affluent populations to attract travellers in any number.

Now, with the jet airliner ending its relative isolation, you can be strolling along Johannesburg's Commissioner Street or Cape Town's Heerengracht the day after you leave Toronto, Montreal or Vancouver.

South Africa is not the small land it may appear to be from a casual glance at the map. Its more than 470,000 square miles make it larger that all of Ontario, and if you add South West Africa it covers an area greater than that of Alberta, Saskatchewan and Manitoba combined. The straight line distance between Cape Town in the southwest and the northeastern corner of Transvaal province is roughly equal to that between Montreal and Winnipeg, and you would have to journey from Vancouver almost to the B.C.-Yukon border to cover South Africa at its widest part.

YEAR-ROUND SUNSHINE

The best time to visit this land of diverse peoples (the population of 18,300,000—almost equal to that of Canada—is made up roughly of 12½ million Bantu, 3½ million whites, nearly two million coloreds, and a half-million Asiatics) is not dictated by weather, for the climate is excellent the year-round, but by school holidays, when hotel and resort bookings are heavy, and by the open dates of the country's game reserves, particularly Kruger National Park.

School holiday dates vary slightly from year to year and from province to province and it is therefore wise to check with your travel agent before making final plans.

As a rough guide, however, the major school holidays are from early December through the middle of January, a period of about six weeks, followed by approximately 10 days at Easter, three weeks in late June and early July, and 10 days in late September and early October.

Kruger Park, three times the size of Banff National Park, should be a "must" on the itinerary of any first-time visitor to South Africa.

VIRGIN BUSH

It covers 7,340 square miles of virgin bushland in northeastern Transvaal on the border of Mozambique, and its 1,200 miles of roads, on which a speed limit of 25-mph is enforced, enable visitors to study and take pictures of the many fascinating animals from the safety of cars.

The entire park is open to visitors only through the so-called winter season (May 1 to Oct. 15) but this need not worry Canadians who, understandably, may prefer to visit South Africa when the snow is swirling at home.

At that time of year, only the northern third of the park is closed to tourists. (It should be noted that while Kruger is the most famous of the country's game parks, there are more than 90 others you can visit.

PALM SPRINGS PHOENIX SUNSHINE TOUR

NOV. 18 TO DEC. 2
$215 Each Double (Canadian)
Escorted by
Doris and Wm. Heller
New Chartered Bus, Air-conditioned, and Rest Room

Victoria to Portland, to Reno to Las Vegas (two nights), to Phoenix (three nights), to Palm Springs (three nights), returning via Merced, Sacramento, Redding, Mt. Shasta, Siskou, Grant's Pass, Portland, etc. Also includes side tours to Tuscon, Arizona; Desert Museum, Gardens and Zoo; plus side tour to Mexicali, Mexico, etc. Cost of tour includes first-class hotels or motels, all rooms with bath; chartered de luxe new bus, air-conditioned and rest room-equipped. Tour conductor for commentary, etc. Reserve early—write or phone for itinerary. 6 seats left.

Capital City Travel Club
2581 Blackwood Avenue
384-1432

Fifty Fabulous Days

P & O's "JADE TIKI"

CIRCLE PACIFIC HOLIDAY

"CANBERRA" Leaves Vancouver
February 26, 1968

In Victoria It's

FEATHERSTONE
Travel Service For
Information, Reservations, Tickets

734 YATES ST. 386-6101

CARIBBEAN CHRISTMAS CRUISE Ss. ORIANA

DECEMBER-1968

P.O.'s Exciting Caribbean Christmas Cruise

The FIRST Caribbean Cruise ever to sail from the west coast. Explore Jamaica, Barbados and Martinique. Shop in the Virgin Ishlands, roam the canal-lined streets of Curacao—spend a day and a night in Acapulco.

RESERVE NOW WHILE CHOICE OF SPACE IS STILL AVAILABLE

CRUISE FARES FROM
First Class ____ $1190.00 (U.S. Funds)
Tourist Class __ $ 620.00 (U.S. Funds)

Sails from Vancouver December 12, 1968
Returns to Vancouver January 10, 1969
FOR COMPLETE SERVICE AND RESERVATIONS CALL:

BLANEY'S TRAVEL SERVICE

American Express Travellers' Cheques

Victoria Office: 920 Douglas, 382-7254
Oak Bay Office: 1503 Wilmot Place, 382-2165

BIG ATTRACTIONS in London for tourists include Big Ben in background and statues such as one at upper right. Visitors usually bring along cameras to record highlights of trip.

Ho, Ho, Santa Coming On a Lollipop Boat

In Southern California, where a white Christmas is as rare as a July freeze in Iowa, it's the custom to celebrate the Yule according to what each locality is most proud of.

Thus Hollywood gives Santa Claus a parade of scores of movie and television stars. There's carolling on a mountaintop at the Palm Springs Aerial Tramway. The desert, a terrain much like the land around Bethlehem, stages a Holy Land pageant.

And ocean-oriented Long Beach, where the giant liner Queen Mary is about to find her final floating place as a No. 1 travel attraction, has the Naples residential district built along a circular canal.

What can Santa do with a canal?

Right about now the Naples residents are busy preparing the answer. Their work will climax at 7:30 p.m. of Dec. 23 when a flotilla of light-decoated boats glides through the canals and out onto the water of Alamito's yachting bay.

They'll be fashioned into snowy cabins, North Poles, giant lollipop boats, anything that the residents of Naples can conjure up for the inevitable family pleasure boat that is tied up outside the front door.

Santa Claus will ride in overstuffed comfort on a big chair on a motor cruiser. Barges will bear costumed carollers. As a sort of watery shotgun guard, rubber-suited skin divers will swim along the flanks.

MEETINGS CALENDAR

Vancouver Island Branch, Canadian Association of Purchasing Agents, 5:30 p.m. Wednesday, Oak Bay Beach Hotel. Past Presidents Night.

TOPS (Take Off Pounds Sensibly), Monday, 7:30 p.m., hall at corner of Lurline St. and Harriet Rd. For information call 385-3615.

Meeting to organize the Victoria Orchid Society, at 1055 Trans-Canada Highway, Monday at 8 p.m.

Victoria Gyro, Monday 6:30, Old Forge. Founders night, hosting the Camosun club.

Saanich Kiwanis, Tuesday 6:15, Tally-Ho Travelodge. Horace Dawson, principal S. J. Willis Secondary School, "Goals, programs and problems of today's schools."

Victoria Gizeh Temple Shrine Club, Monday 8 p.m., Ingraham Hotel.

Victoria Chamber of Commerce, Women's Division, Friday, 12 noon, Chamber of Commerce Board Room. Those planning to attend should notify office, 383-7191.

Man Fined $50 In UIC Case

A man who made false statements regarding his earnings was fined $50 on each of nine counts when he pleaded guilty in central court Friday.

The court was told that Wilfred Smith, 2545 Graham, collected $576 in unemployment insurance benefits over a two-month period when he was working and earning $80 a week.

FOR INFORMATION AND RESERVATIONS ON

ALL P&O VOYAGES

Call

MARWON TRAVEL SERVICE

1622 Government St.
383-5831

NEW YORK OFFERS DISCOUNTS

Travel Cheap for Young

Many airlines, hotels, restaurants and sightseeing attractions serving New York offer attractive discounts to youths and students visiting the city individually or in groups.

With the encouragement of the New York Convention and Visitors Bureau and Student Travel Magazine, a wide range of New York establishments have agreed to offer substantial savings on their services to young people with proof of age or a valid student identification.

Those co-operating in this special discount program have a simple motive.

They reason that these young visitors will be able to stretch their travel dollars during what may be their first visit to the world's most exciting city and—in so doing—will often return as adult tourists or adopted citizens of New York.

One of the most lucrative lures of a vacation in New York is the "standby" fare plan now in effect by most major airlines serving the city. The plan allows youths between the ages of 12 and 22 to fly at half of the established fare provided they are at the airport and ready to accept a cancelled seat on a scheduled flight.

Standby priority is awarded on a first-come, first-served basis by the carriers who have reported a decrease in "no show" passengers and an increase in flights filled to capacity since the program was first inaugurated in 1966.

Participating airlines in the half-fare plan serving New York airports include American, Braniff, Eastern, National, Northwest, TWA, United and Northeast.

They stipulate that Youth Fares are effective only on flights within the continental United States and that the fares do not apply during periods of three to five days before and after long holiday weekends.

CHRISTMAS IN EUROPE

for Just $45

Limited Number of Seats Left

Reserve Now!

Vancouver to Amsterdam
Departs Dec. 14
Returns Jan. 4, 1968

Full Fare $442

Including Hotels and Sightseeing

Children Half Fare

"Burritt people make every travel moment count"

BURRITT
635 Yates St. 386-7574

Contact Ken Hibbert

PASADENA TOUR

15 Days $198. Lv. Dec. 28 by 2nd Chartered De Luxe Bus Including Palm Springs, Mexico

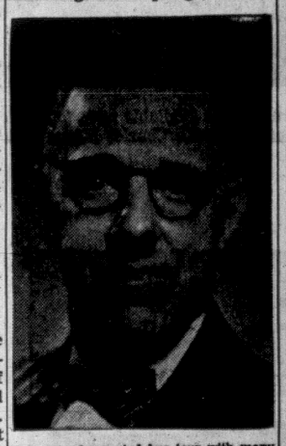

Our second escorted bus tour with many extras, will leave our office Dec. 28 for Port Angeles, down the Hood Canal to Portland overnight, then on to Redding and Fresno overnight, on to Los Angeles for three nights with grandstand seat at the Parade. Tour of Disneyland, Knotts Berry Farm, Hollywood and Beverly Hills, Marine Land, visit Ocean and Cargo Lines at Los Angeles Harbour.

Then on to Palm Springs for lunch and on to San Diego for two nights, with a trip to Tijuana, Mexico, San Diego Zoo, Balboa Park, Mission Bay, Cabrillo Monument and Point Loma.

On our return trip we make some special short stops at La Jolla to see famous ocean caves, the resort town of Laguna Beach, then to Long Beach, visit Glass Church and Municipal Dock where the Ss. Queen Mary will be located as a floating hotel and restaurant.

Then on to Santa Barbara overnight and visit the oldest Mission, next day on to San Francisco for 3 nights with de luxe tour of the city and over the Golden Gate Bridge to Marine County where homes perch on the hills. Through Muir Wood to the giant Redwoods, on return over the Bay Bridge to Oakland.

We return via Medford overnight Seattle and home. Complete all inclusive tour $198 Double each, Twins $219 each — Canadian Funds. Some seats available, book now, get special itinerary and see window display of beautiful parade floats.

Get special itinerary of escorted air tour to the Pasadena Rose Parade, leaves Dec. 29, returns Jan. 6. Return fare $249 each double.

GEORGE E. WILLIS
1320 Broad Street 385-5242
(Between Johnson and Yates Street)

PAULIN'S

SUB-AGENT IN VICTORIA FOR

P&O-ORIENT LINES

CALL US FOR RATES AND SAILINGS UP TO APRIL, 1969

1006 GOVERNMENT ST. 382-9168

Let P&O take you around the Pacific next spring. 50 glorious days—for as little as $28 a day.

The Pacific is always beautiful.

But in the spring, it's a paradise. And next spring, it can be your paradise. For 50 days.

The 45,000-ton *Canberra* leaves Vancouver February 26 on our P&O "Jade Tiki" Circle Pacific Holiday. We'll take you sightseeing in Hawaii and give you a 4-day tour of Japan. All fully escorted.

We'll take you shopping in Hong Kong, sunbathing in Sydney, exploring in the Outback, dining in Auckland, and give you a day in Tonga.

Between ports of call, you'll experience another kind of paradise. The good life aboard a P&O liner.

Canberra is the largest and fastest passenger ship on the seven seas. She has four swimming pools, excellent restaurants, two libraries, duty-free gift shops, English taverns and a first-run movie theater.

The service is very British. Very friendly. And very efficient. Which gives you plenty of time to get to meet interesting shipmates from around the world.

The price? From just $1418 tourist class, $2186 first class. Everything included.

If you'd like to sail a little later, *Iberia* goes around the Pacific in May on her "Southern Cross" Holiday.

For a free illustrated brochure send the coupon below. Then see your travel agent, and get ready to run away to sea with us.

All fares in U.S. currency. ©1967—P&O Lines (North America), Inc.

P&O Lines, Dept. 20
409 Granville St.
Vancouver 2, B.C.

Sirs: Please send me brochures on your Jade Tiki and Southern Cross Holidays.

Name _____
Address _____
City _____
Province _____
My travel agent is _____

"Run Away to Sea with P&O"

Sailing the seven seas, under the British flag since 1837

Music School Takes an Annex

By BERYL PROUDMAN

When the current timetable revealed that 16 music teachers were scheduled to work simultaneously in 12 rooms, Robin Wood, director of the Victoria School of Music, and John Graeme, president of the board of directors, realized that they must expand from the original premises at 613 Pandora Avenue.

They took one floor of the large office building at 602 Broughton Street, soundproofed and furnished it, named it The Annex and allowed the overflow to spread into its spacious rooms.

When the School of Music was opened in 1964 with fewer than 100 students, it was hoped that interest would be great enough to justify the venture.

This year's enrolment of nearing 500 students has realized the most sanguine hopes of the founders.

The teaching faculty has grown in proportion, so that a small army of teachers, each a specialist in his own field, now works in association with the school.

Plans for affiliating the school—soon to be renamed the Victoria Conservatory of Music—with the University of Victoria, have added several more names to the roster of teaching specialists.

While lessons may be taken on almost any instrument, and vocal tuition has been added to the prospectus, certain facilities provided only by such a school, greatly enhance the value of individual lessons.

Of inestimable value to a large number of students are the theory courses organized by assistant director of the school, Rodney Webster.

These courses provide a broad understanding of music and add all the advantages of challenging competition and discussion which are part of group lessons.

The policy of the school is to offer as many courses as possible and to encourage students to take up more than one instrument.

A special comprehensive course available to the most talented students, combines instruction in at least two instruments with the theory course and an opportunity to participate in consort and ensemble work.

The popular rhythm classes conducted by Mrs. Ivy Screech introduce the very young musicians to basic concepts of rhythm, tune and mood in music.

Instruments used in these classes, implemented by a generous grant from the Women's Committee of the school, now comprise all the usual percussion instruments and a complete range of beautifully modulated glockenspiels.

Many scholarships are available to talented or hard-working students, and as the donor usually knows the recipient of his financial aid, great satisfaction can be had by generous citizens in watching over and taking an interest in their particular proteges.

A lively program of Saturday noontime recitals and evening concerts gives the young people many opportunities of hearing music well played.

Advanced students also enjoy the added advantage of performing frequently in concert before an audience.

Thus it is that a school of music grows up and out and becomes a conservatory.

For the Victoria School of Music, however, the rate of development has been quite phenomenal, thanks in great measure to the splendid administration provided by head of the faculty, Mr. Wood, and assistant director Mr. Webster.

In the new annex recently opened by Victoria School of Music to take care of booming registration and numerous subjects, Mrs. Ivy Screech conducts rhythm classes for primary and pre-primary children. Several weekly sessions are held for children ranging from four to eight-year-olds in spacious surroundings at 602 Broughton Street, corner of Government.

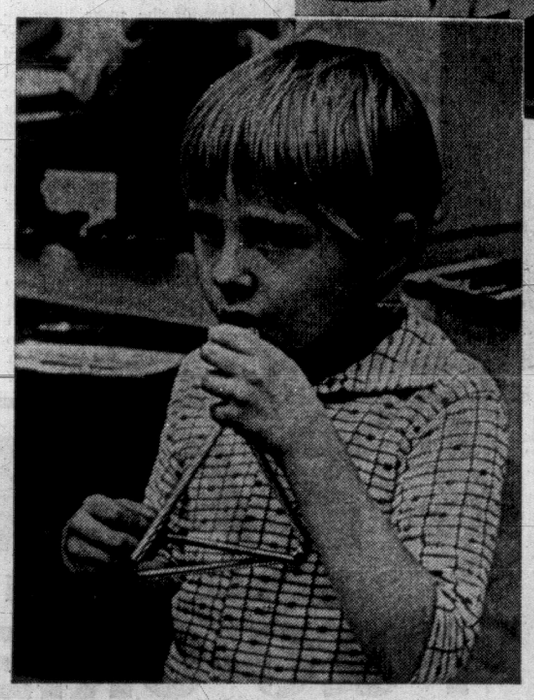

Ting—Ting! It's easy to make the triangle sound but more difficult to make it sound on exactly the right beat. But by listening and watching alertly six-year-old Sandra Tregear knows she will get it right and so she does — 1—2—3—Ting!

One of the new aspects of the rapidly-expanding School of Music is the vocal department under Miss Catherine Wendol. Miss Wendol has come from Edmonton, where, as well as teaching privately, she gave vocal instruction in the Bachelor of Music course at the University of Alberta. Here she works at coaxing beautiful, free tone from student Carla Levinson.

Arranged by
AUDREY St.D. JOHNSON

Photographs by
BILL HALKETT
and
IAN McKAIN

Susan Philips looks on as string department head Jack Kessler discusses a point with violin faculty member, Julia R. Hunt. Mr. Kessler was formerly a member of the Hungarian String Quartet and the Philharmonia Orchestra of London and concert master of the Vancouver Symphony and CBC Chamber Orchestra. He is in charge of ensemble work. The string faculty also includes Elfreda Gleam and cellist Hans Siegrist.

Instruction in most brass instruments is available from top professional instrumentalists such as Dave Fisher (trumpet), Charles Moore (French horn) and Herbert Bootsman (tuba). Here James Underwood demonstrates a technical point on the trombone for student Kahlen Wood.

Happy piano beginners undergoing instruction from class method specialist Mrs. Betty Mack, find learning painless and a lot of fun in the communal atmosphere of the group, the most natural environment of learning for the young. Held in the annex, the piano classes mix together beginners of varying ages, from seven to 12, to their mutual benefit. Piano faculty, headed by Robin Wood, includes a number of outstanding teachers.

One of the most gifted musicians to have grown up and trained in Victoria, is oboist Ian Franklin. After playing through his secondary school years with the Greater Victoria Schools Symphony Orchestra, he has played for three seasons with the adult Victoria Symphony and last summer with the National Youth Orchestra. Winner of many bursaries and competitions, he is now on the faculty of the School of Music—he is seen here instructing Donald Drummond — and is also attending University of Victoria B.Mus. classes.

Port Alberni Merger Cause for Celebration

By DESMOND BILL
Times Staff Reporter

PORT ALBERNI — The most natural civic marriage in British Columbia will take place today but the Twin Cities Friday night enjoyed some premature fruit of the union.

And citizens of Alberni and Port Alberni turned out in hundreds to be in at the birth of Echo 67, the spectacular community centre and swimming pool that is a joint centennial project of both cities.

It was a great occasion for the Albernis and civic chests fairly swelled with pride. Civic tongues got loosened too, and as a result the speech-making was still going on at midnight, two hours after the crowd was supposed to have started dancing.

Municipal Affairs Minister Dan Campbell was featured as the main speaker but by the time he got up at 11:50 the crowd had had enough and he knew it.

RAISED A CHEER

He raised a cheer when he suggested they would be better to get started dancing after what he described as "the longest mess dinner I have ever been at." It had started at 8 p.m.

But he did take time to add that the Twin Cities had set an example that could well be followed by some other municipalities in the province.

And he congratulated the cities on Echo 67, a truly outstanding community centre that is probably unrivalled anywhere in British Columbia.

Alberni and Port Alberni co-operated in building Echo 67 and it is regarded by many as an indication of what the merger of the two cities can do for this area.

But if their merger is natural, it took a long time in coming. Port Alberni was incorporated as a city in 1912; Alberni became a city a year later. The twin cities occupy the head of the Alberni Canal, 29 miles wes of Parksville.

DISJOINTED AREA

For years Port Alberni had the industry, the now huge McMillan-Bloedel pulp mill and wharves that provide 65 per cent of the city's taxes. Alberni had people, most of whom worked in Port Alberni, and a Gateway shopping and motel area.

There was strong rivalry between the people of both places. For years youngsters would rather throw stones at those from the other city than play with them. And this hostility and rivalry was carried into adult life, in a more sublimated way.

But in recent years changes have come about. Many newcomers to the area were unaffected by parochial feelings. The advantages became obvious of having a single government for the two cities which make a single geographic, economic and social area.

One other important factor in the merger was the personalities of Mayor Les Hammer of Port Alberni and Mayor Fred Bishop of Alberni.

Several speakers Friday night eulogized their role in bringing about the union. Municipal Affairs Minister Campbell said there are no better mayors anywhere in B.C.

NOT A TAKEOVER

The merger will take place tonight and it really will be a merger, not a takeover of one by the other, although the new city will be named Port Alberni. It will cover 4,560 acres and have a total population of 18,538 persons.

Echo 67—the name was suggested by 10-year-old Jane Hanson as a play on Expo 67—cost $640,000 of which $380,000 was spent for the Olympic-sized swimming pool, described by Lieutenant-Governor George Pearkes as the best in Western Canada.

Bill Russell, chairman of the centennial committee, recalled the project was twice rejected by the voters and the delay in getting approval meant there was a great rush in drawing plans, calling tenders and in construction.

Some work remains to be done on the landscaping but the project was completed in time to be opened before the merger—one of the principle objectives.

Friday night the accent was on the centennial theme but tonight it will be amalgamation that will be celebrated and Premier Bennett will be here for the festivities.

The favorite analogy here to describe the merger is that of a marriage, and there is little chance that anyone can miss the point of that analogy tonight.

The municipality of Burnaby has sent an eight-foot-high wedding cake!

ONE BIG CITY where there were two, is shown in this aerial photo. Port Alberni, the dense area to the right of the pulp mill, today is joined with Alberni, the residential area far left. The new merged city has a population of 18,538 persons spread over a combined area of 4,560 acres. Pulp mill and logging are mainstays of the local economy. — (Anton's Studios Photo)

SHIRT-SLEEVED Lieutenant-Governor G. R. Pearkes wields shovel in a workmanlike job of planting a blue spruce in front of Port Alberni City Hall as part of commemorative celebrations, above. At left, the new community activity centre, Echo 67 is shown. It was a $640,000 project and it features a $380,000 swimming pool. Mr. Pearkes called it "The best in Canada." (Anton Studios.)

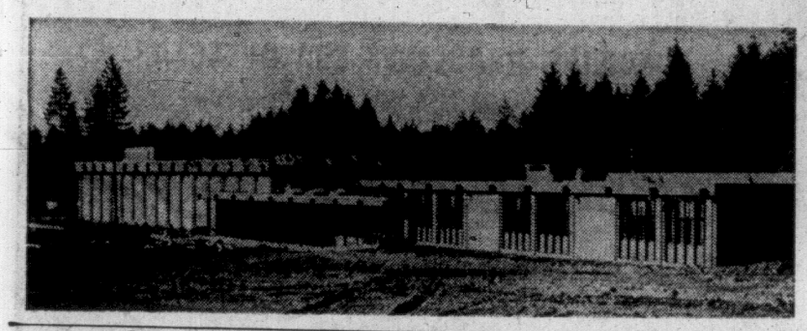

Parksville Wife Gets One Year

NANAIMO—Mrs. Gladys Lillian Pitt, 41, who bludgeoned her husband with a hammer, was sentenced to a year in jail Friday night.

She had earlier been acquitted on a charge of attempting to murder her husband, Ted, 45, in their Parksville home last April but convicted on the lesser charge of assault causing bodily harm.

Mr. Pitt is in a Victoria hospital recovering from brain surgery.

"A serious crime must be marked as such, and will be treated as such, and not as a minor misdemeanor," said Mr. Justice J. S. Aikens in handing down sentence shortly after 6 p.m.

But in the light of the wounded man's character and history "a long-term sentence would not be of benefit to Mrs. Pitt or society," the judge added.

'GRIEVOUS' HARM

"It seems to me that the crime was not committed with a propensity toward crime but rather in the situation which arose."

However, he said, "the harm to Pitt was grievous."

Mrs. Pitt's trial made legal history Tuesday when she was hypnotized before the jury in the course of her defence testimony.

Mr. Justice Aikens permitted the precedent-setting move when a gap was revealed in her recollection of events the night her husband was struck.

No evidence was taken while she was under hypnosis but under post-hypnotic suggestion she was able to recall more detailed events leading to the beating.

The charge arose from an incident at the Pitts' home April 22 during a party involving the Pitts and Irving King of Port Alberni, a friend of the family.

'HAD TO STOP'

Mrs. Pitt told the court her husband had asked her to indulge in sexual activity with King. She had asked her husband to send Mr. King home "because this had to stop."

In testimony she said the next thing she remembered she had a hammer in her hand and Mr. King muttered an obscenity.

The jury of 10 men and two women deliberated for 4½ hours Thursday night and early Friday before finding the mother of two guilty on the lesser charge.

Regional Board Chairman Hits Incorporation

DUNCAN—John Bateson is not convinced the unorganized territory of South Cowichan is financially capable of sustaining a district municipality.

Mr. Bateson is interim chairman of the recently formed Cowichan Valley Regional Board.

But Friday he took issue as a private resident with the findings of a three-man investigation committee.

He said: "I'm not entirely in agreement with what North Cowichan Councillor George Whittaker has to say on this subject."

The commitee of Mr. Whittaker (a South Cowichan property-owner), Frank Martin and Peter McLennan reported the district could maintain a municipality "at the present level of services."

OPEN MIND

Mr. Bateson said: "I'm maintaining an open mind as to the formation of a South Cowichan municipality.

"However, I feel the population has insufficient information at present to come to any decision as to whether such an entity would be economically feasible."

He said the committee report deals almost entirely with running costs and does not allow for capital expenditures to the extent they are bound to be involved.

"No allowance appears to have been made for equipment to maintain secondary roads and other public work requirements. This would involve considerable cost.

HIGHER COSTS?

"The question of what roads would be the responsibility of the municipality would be a matter of negotiation with the provincial government after, and not before, the municipality had been formed."

Mr. Bateson said this could result in a roads budget far in excess of the $100,000 quoted by the committee.

He said: "The suggestions of Mr. Whittaker do not make allowance for the demands of progress or expansion.

"In other words they maintain the status quo and the farmers pay higher taxes to achieve it."

LACK OF WATER BLOCKS HOSPITAL

North Saanich Reeve J. B. Cumming said today the north end of the peninsula only has a "slim" chance of getting a new hospital.

He blamed the district's dependence on wells for its water supply.

The reeve is chairman of the liaison committee for the community hospital and health survey being conducted by Agnew Parkham Associates of Toronto.

The committee meets Dr. Harvey Agnew of Toronto on Monday to discuss the survey.

"If a 250-bed hospital is built on the peninsula, I venture to predict it will not be built at this end," he said. "With our balkanized water systems, we could not guarantee a water supply or sewage system for it."

The north end of the peninsula has three water boards—Sidney, Deep Cove, Brentwood and Central Saanich.

The reeve said there is no guarantee how long the wells will last.

QUALITY DROPS

"Moreover, as more septic tanks are installed, the quality of the water deteriorates."

The reeve said the Greater Victoria Water Board has a plan to install a 30-inch main to serve the peninsula and has agreed to acquire the land for a right-of-way.

"But plans have been shelved because there is no single body it can deal with," he said.

"No hospital, no water main—a dim future because we can't get together," he added.

The site for a new hospital is one of the problems besetting hospital officials. It is expected that the Agnew Parkham will make some suggestions.

In the past several suggestions have been made. One of the locations proposed was a site in Royal Oak.

Peninsula Fair Opens at Sidney Next Saturday

Lieutenant-Governor George R. Pearkes will officially open the Peninsula Country Fair in Sanscha Hall at Sidney on Nov. 4, at 2 p.m.

The event will be patterned after an old-time fair, with costumes and decor after the style of the late Victorian era, and is sponsored by the combined parishes of St. Elizabeth's in Sidney and Our Lady of Assumption in Brentwood.

Star attraction of the day for many children will be Peter Rolston and his small friends who appear regularly on the daily morning television show "Pete's Place." Mr. Rolston, besides his well-known talent as a ventriloquist, is an accomplished magician.

Adding color and excitement, Chief Hummingbird and his Sun Dancers will perform such dances as the buffalo, cougar, chief's, and the difficult boys' hoop and girls' hoop numbers.

As well as stalls of home-baking, sewing, garden, penny social and attic treasures, there will be a delicatessen bar with ready-to-serve items, a table for children shoppers only with all items priced to fit their means.

Girl Missing Five Days Object of Police Search

Port Alberni and Saanich police today are still seeking information on the whereabouts of 17-year-old Linda Tutube, last seen on Monday.

The girl's parents live in Port Alberni but she was visiting an aunt in Saanich and disappeared after going out to a movie.

Linda is five-foot three inches tall, weighs 130 pounds, has black hair, dark brown eyes and a fair complexion. When last seen she was wearing an orange sweater with black stripes, a black nylon jacket and black boots.

Any information should be telephoned to Saanich police at 388-4321.

—Dane Campbell Photo

MODELLING costumes they will wear to Peninsula County Fair at Sanscha Hall, Sidney, Nov. 4 are Mr. and Mrs. Dennis D. Shaw. Lieutenant-Governor George R. Pearkes will open the event at 2 p.m. Added attractions will be top television entertainer Peter Rolston of "Pete's Place", The Indian Sun Dancers, and the Kuper Island School Band.

Helicopter Pilot Condition Improves

The condition of Nanaimo helicopter pilot Ronald Jeffery, in hospital following an accident at Carmanah lighthouse Thursday, has improved slightly.

Royal Jubilee Hospital spokesmen list his condition as fairly good.

Two passengers in the helicopter, Norman McCurrie and Alex Jergeris of Vancouver, are both in good condition.

Quinsam Fate Decided

CAMPBELL RIVER—Voting is under way today on whether the 700 residents in the unorganized suburb of Quinsam Heights will amalgamate with Campbell River.

Ratepayers in the four-square-mile area west of the community are getting their third and final chance to join Campbell River by vote alone.

Municipal Affairs Minister Dan Campbell has set the year end as the deadline for Quinsam Heights joining the district without approval from Campbell River ratepayers.

HISTORY OF BERRY PRODUCTION REVIEWED

Saanich Fruit Growers Mark 50th Anniversary

By HUMPHRY DAVY

Fruit growing on the Saanich Peninsula will thrive for years to come despite urban growth and rural land development.

This is the opinion of growers who will observe on Nov. 9 the 50th anniversary of the farmer's co-operative—the Saanich Fruit Growers' Association.

The event will be marked with a dinner to be held at the Keating Institute Hall, starting at 7 p.m.

While admitting that fruit growing on the peninsula is not as extensive as it was in the thirties and twenties, president Tom Michell said there was still a lot of land available for loganberries.

"Apple production is also making a come back," he added. Experiments being carried out at the Dominion Experimental farm also indicate that the prospects of growing grapes on a commercial scale is good.

He also pointed out that the Saanich Peninsula is the best growing area for logans in the province . . . a factor which ensures continual production.

The history of the co-operative is a story of ups and downs.

Mr. Michell, 65, who has been farming all his life on Island View Road, remembers much of its growing pains and its achievements.

Founded on Jan. 10, 1917 to protect growers from unfair competition and price squeezes, its first president was H. E. Tanner, a strawberry grower. The secretary-manager was J. H. Sutton.

None of the original members are living today.

The association's worst year was in 1939 when growers received 4½ cents for a pound of strawberries and four cents for loganberries.

Pickers were paid 1½ cents per pound for strawberries and 1¼ cents for logans. Now they receive between four and five cents.

A blow to the fruit industries was the closing down of all its canneries in the thirties. There are now none—all are operating on the lower mainland.

The association's records show that 1925 would have been an excellent year for fruit but for a caterpillar infestation.

It was so serious that the Royal Oak Women's Institute offered $5 to the child who killed the most caterpillars. With today's volatile insecticides there would be no such problem.

There was more land growing "logans" in 1929 than there is at present. The total acreage was 520 as compared with today's 300.

But Mr. Michell believes production of logans will increase in the next few years and may eventually equal the 1929 record.

Price of materials have also gone up by leaps and bounds, the records show.

In 1928 farmers paid 27 cents for an empty shipping crate. Today the price is 84 cents.

Straw sold for $12 a ton as compared with $32 today.

One of the great achievements of the association members was the founding in 1927 of Growers Wine Ltd. at Lakehill, now a major industry. The farmers behind the company were loganberry growers.

"This enterprise too also had its ups and downs," said Mr. Michell, "but it survived and sells its products all over Canada."

Mr. Michell recalled that in the thirties and twenties, blackberries and sour cherries were also big crops. The cherry orchards started to decline in numbers after the Second World War due mainly to urban development.

"There have been big changes alright," he said. "But the industry at present is going uphill and will be with us for many years to come yet.

At the Nov. 9 dinner, many of the sons and grandsons of Saanich pioneer growers will be present.

Guest speaker will be George McCarthy of Oldfield Road, whose father played a major role in the development of the Saanich fruit industry.

TOOTHACHE
Why suffer agony? In minutes get relief that lasts with ORA-JEL. Speed-release formula puts it to work quickly to relieve throbbing toothache pain. Ask your pharmacist for
ora-jel

FIAT 124

"Car of the Year"
Assigned by an international jury of 45 motoring writers from 12 countries for its technical design, aesthetic appeal and value for money.
124 SEDAN ... $2398
124 STATION WAGON ... $2645
At Victoria's "Import Car Showplace"
Brian Holley MOTORS LTD.
750 Broughton Street, 384-1161

NEWSPAPER ADVERTISING STIMULATES BUYING

REMEMBER
Victoria Photo Supply LIMITED
Anniversary Event
. . . is still in progress! There are bushels of bargains waiting for you at 1015 Douglas St.—but you'd better hurry to VPS Monday, for this big savings event
ENDS OCTOBER 31st
Besides saving on film and equipment, you get a FREE enlargement and FREE film when you bring in a roll of color print material or black and white for processing.
And—a chance to win a
Polaroid Camera Outfit--Free!!
at Victoria Photo Supply, 1015 Douglas. 385-3458

NOW!
SEE WITHOUT GLASSES
CONTACT LENSES
• Precision made
• Expertly fitted
• Any color
• Insurance included
• Lifetime Prescription Change
only $69.50
Bring Your Optical Prescription to Us
Open Daily, 9 a.m. to 6 p.m. — Fridays, 9 a.m. to 9 p.m.
LONDON DRUGS LTD
ONE LOCATION ONLY
PHONE 386-7578
763 FORT ST. (Just Up From Crosswalk)

Give beautiful British Columbia magazine this Christmas
...and enjoy a special 2 for 1 bargain!
Here's what our gift package includes: a full year's subscription to Beautiful British Columbia magazine – 4 issues illustrated with magnificent color photographs – *plus* a handsome calendar diary containing 13 more color views of British Columbia's scenic grandeur. All for the regular subscription price of only $2. It's quite a bargain, especially considering the excellent quality and content of Beautiful British Columbia magazine. Published by the Department of Travel Industry, this spectacular quarterly deals exclusively in articles and photographs with the vast and varied regions of our province. The newly designed 8½" x 11" calendar diary is a natural companion piece, and includes a personal greeting from you to the recipient. Why not compile a list now of those you'd like to receive this unique gift package! We'll mail the current winter issue of Beautiful British Columbia – and the personalized calendar diary – to your friends or relatives anywhere in the world.
Only $2.00 for both gifts!

BEAUTIFUL BRITISH COLUMBIA MAGAZINE,
DEPARTMENT OF TRAVEL INDUSTRY,
PARLIAMENT BUILDINGS,
VICTORIA, BRITISH COLUMBIA, CANADA
Please send the Beautiful British Columbia Gift Package to each of the names on the attached list. Sign my name to the calendar diary as follows.
NAME _____
ADDRESS _____
Be sure to attach your list before mailing. Make cheques or money orders payable to the Minister of Finance. Please order early! VPC

OVERSEAS GIFT WEEK!

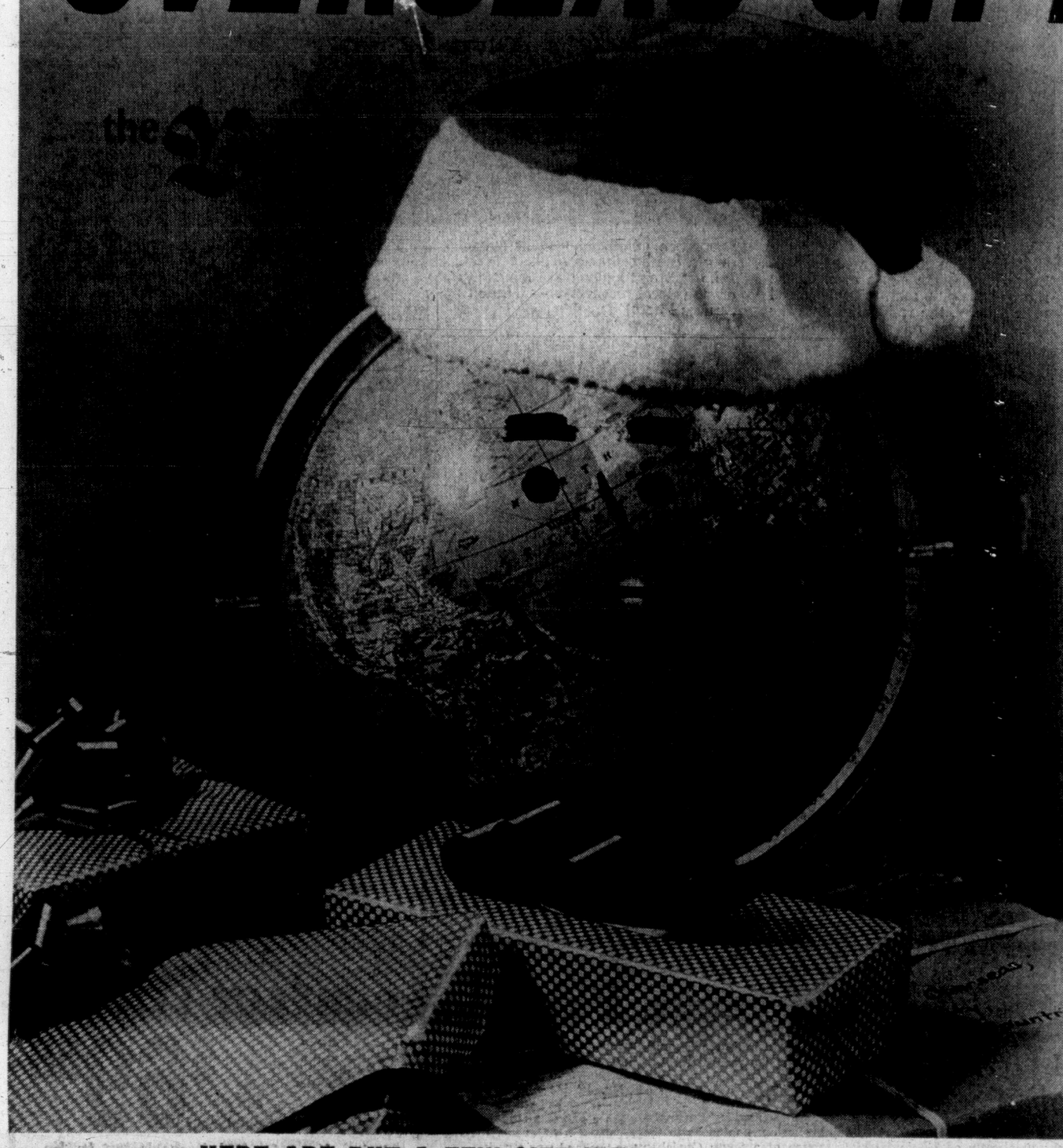

All this week the Bay's gift wrapping experts will wrap and parcel your overseas gifts FREE OF CHARGE . . . ready for mailing

That's right . . . from Monday, October 30 to Saturday, November 4 gifts you buy at the Bay for Overseas friends and relatives may be brought to the third floor Service Centre for pretty gift wrapping and brown paper wrapping already for you to mail. Saves you another trip to town!

Also for shut-ins and busy executives . . . dial 385-1311, ask for Betty Hudson . . . she will be happy to select your gifts and arrange for billing and delivery for you! Just another service for our shoppers!

MAILING DEADLINES FOR OVERSEAS

Parcel Post to Britain, November 21

Air Parcels: Britain, December 9; Europe, December 8

Hudson's Bay Company
INCORPORATED 2ND MAY 1670

HERE ARE BUT A FEW GIFT IDEAS FROM THE BAY FOR YOUR OVERSEAS RELATIVES AND FRIENDS

Comfort and Style combine in Support Hosiery by famous makers:

Fling — Really fit and support every part of the leg. **Pair $5**

Kayser Support Hosiery — Regular Supphose, **Pair $5**; Supreme Sheer, **Pair $5**
Tempo, **Pair $6**

Cameo Super Support with Spandex **Pair $5**

The BAY, hosiery, main

Boys' Cowboy Belt—Please a young cowhand with a fancy tooled all-leather belt with wide cowboy buckles. Sizes 22-30; tan. **Sale, each 1.50**

Shirts with the real cowboy "look" come with fancy yoke, button sleeve in bright red, blue, powder and navy. Sanforized. 8 to 14. **Price 2.98**

The BAY, boys' and youth's wear, main

Canadian Jewellery—Our Maple Leaf and Dogwood designs in hand-set crystal or rhinestones from famous Canadian manufacturer. **Price $2 to $15**

Choose a Charm inspired by our city, province or country, in sterling or gold-filled. **1.50 to 5.50**

Charm Bracelets. **Price $3 to 17.50**

The BAY, jewellery, main

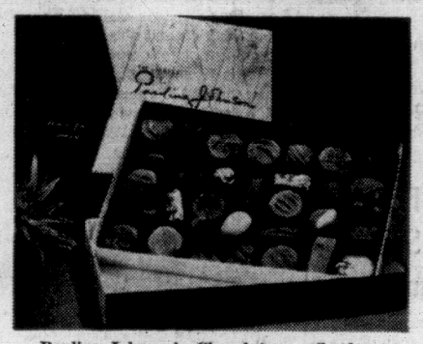

Pauline Johnson's Chocolates — Send your friends the flavors you enjoy so much yourself. Soft centres include wide range of flavors coated with milk chocolate.

Family assortment. 1-lb. boxes **$2**
2-lb. boxes **3.80**

Fancy Gift Boxes. 1 lb. **2.85**

Chocolate Ginger. ½-lb. box **1.25**

Assorted Mellos Gift packages.
7 oz., Sale **1.15** 14 oz., **2.25**

The BAY, candy, main

Cannon Boxed Towel Sets—Decorative and practical gifts of plain and printed soft, thick cotton terry that's colourfast. Set contains two bath, two guest towels and two washcloths. Beautifully, colourfully boxed.
Price 8.98

The BAY, staples, third

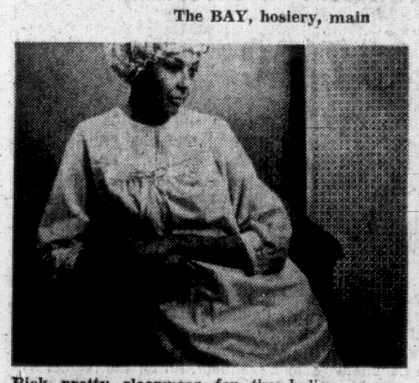

Pick pretty sleepwear for the ladies on your list . . . choose Nylon and Arnel that's brushed for cuddly warm wear. Machine washable. Long gown, ¾ sleeve, lace trimmed. **Each $10**

Short gown with ¾ sleeve. **Each $8**

Sleeveless short gown. **Each $8**

All come in pink, marina blue, maize, S, M, L.

The BAY, lingerie, 2nd

Infants' Orlon Suits—Perfect to keep small ones warm; neatly fitting elastic at waistline of pants topped by a crew-necked pullover with long sleeves. Gaily appliqued animal figures. Brown and white. Large and extra large. **Price $7**

The BAY, infants' wear, 3rd

OVERSEAS GIFT FOODS

B.C. Delicious Apples—Extra fancy grade, approximately 12 pounds net.
Delivered in Great Britain, **only 5.65**

Peak Frean Assorted Fancy Biscuits—
"Water Garden" tin. 2 lbs. **3.80**
"Bouquet" tin. 3½ lbs. **5.15**

Peak Frean Mixed Parcel—Contains 1½ lbs. fruit cake, 2 lbs. plum pudding, 3 drums cookies. **$8**

Price includes delivery in Great Britain and Ireland. Delivery to most continental countries can be arranged for the extra postal charge of 1.15.

3 tins Cloverleaf Sockeye Salmon, 7¾ oz., 2 tins Clover Leaf Crabmeat, 5½ oz.; plus 1 tin Maple Leaf Canned Ham, 1½ lbs. (includes wrapping and postage). **6.75**

3 tins Clover Leaf Sockeye Salmon, 3¾ oz.; 2 tins Clover Leaf Crabmeat, 2¾ oz. (includes wrapping and postage. **3.10**

We will wrap and mail any purchase made in our grocery department to anywhere in the world.

The BAY, food market, lower main

Enhance his suit with a Tie and Pouffe Set—Choose from our tremendous colour and pattern assortment of synthetic or pure silk sets to please him. Fashinable 2⅝" width tie. **Price, set, 4.50 to $6**

The BAY, men's furnishings, main

Da Vinci Sport Shirts—Exclusive to the Bay! Pick fine quality woven cotton, regular collar, full cut, two pockets, in sea blue, olive, burgandy, gold and pale yellow plains. **Price $9**

Other patterns with muted motif in gold, blue, brown, or brighter olives, dark brown, brown. Regular collar, one and two pockets. **Price $10**

The BAY, men's furnishings, main

Leather Accessories—Wallets for men and women in calf and moroeco, French purses in small and clutch styles: black, brown, winter white, red, blue, gold. **$5 to $20**

Key tainers with light, assorted colours. **5.50**

Key tainers, leather, in black, brown or tan. **2.50 to $5**

The BAY, handbags, main

Kaufman Slippers — Ladies' styles in red, blue, black, pink. Washable fabric uppers with foam and leather soles. 5-10.
Price, pair 4.98 to 5.98

Children's Kaufman Slippers—In pink, blue, red, brown. Washable fabric uppers with foam leather soles. Sizes 5-3.
Price 2.98 to 4.49

The BAY, women's and children's shoes, 2nd

Send "Challenge in Abundance," the official British Columbia Centennial edition account of our great part of the country. A vivid and exciting account of this land of abundance, opportunity and magnificence. Well written and gorgeously illustrated with unusual and compelling views of our great province. **Price 2.95**

The BAY, stationery, main

Blue Mountain Pottery — Canadian-made high-glaze blue-green.
Vases **1.50** to **12.50**
Bookends—
Stallions, pair **5.75** Squirrels, pair **9.50**
Candleholders, pair **2.95**
Cream and sugar, pair **3.25**
Mugs, each $1 Bambi's, each **2.75**
Jugs, each **2.25**
The BAY, china, 3rd

Smart shoppers know it costs no more at the BAY.

Use Your Charge Account or PBA

Victoria Daily Times

VICTORIA, B.C., SATURDAY, OCTOBER 28, 1967—PAGE 23

Arthur Mayse

There are in this town as in any other, parents who worry because one of their children is 'different.'

He is not retarded, as the reports he brings home from school testify, neither does he display any visible sign of emotional disturbance. He is normally affectionate, and gets on well enough with other children.

But from his earliest walking and talking years, he has shown a dismaying tendency to shun organized group activity whenever and wherever the choice was his to make.

Although he is now of an age and size to make a place

on a school team or in Little League baseball, he would sooner be making something, or reading, or off beach-rambling, either by himself or perhaps with a friend of his own stamp.

Should the child be a girl, she's a 'poor mixer' or 'dreamy'.

This apparent determination to disprove the definition of man as a social animal can be distressing, especially since good parents want more for their children in popularity and acceptance than they themselves may have enjoyed when young.

Sometimes tangible reasons for this shunning of group activity may be found. A physical flaw, or what the boy or girl imagines to be one, can be terribly hard on young morale.

But if none such exist — and both subtlety and diplomacy may be required in the search — there's but one sensible conclusion.

Here, bestowed on a set of parents by the luck of the genetic draw, is a non-organization child.

★

I have happened across a few such young ones, and listened while more than one parent plagued by honest concern told about others.

'Andy would make a wonderful ball-player if he could just be persuaded to take his nose out of the books! . . . 'We wanted Bill to join the Boy Souts, but he'd sooner be off by his lone!' . . .'We hoped so much that Joanne (who is not especially shy, just quiet) would join the drama club. . . .'

But she doesn't and they don't and the fact is not necessarily a waste of opportunities and a dowright tragedy.

The tragedy comes when a boy or girl of this stamp is forced 'for his own good' and strongly against his grain, into being a joiner.

Let me make it plain here that I am not sneering at the joiners. Without them, and their ability to function as team members, much of the world's work would never get done.

But there is also a place for the unorganized and the unorganizable, and it becomes an increasingly important one.

★

Today in Canada as in the United States, I think we are in grave danger of being overorganized. We adopt the group opinion too easily, and for fear of offending against group belief — or prejudice — we grow increasingly reluctant to challenge and, when necessary, to defend.

I have been told gravely by a man who believed his own words that 'No man really has the right to be an individualist', and how many times have you heard an opinion that goes against majority view dismissed because 'That man's thinking is all wrong.'

We need the team players, but we also need people whose makeup defies organization.

For this reason, I am all for letting the child of this mould go his way to the full extent that our close-knit society will permit.

It's possible that he will eventually find a place in a group of his own choosing when he moves up to university where the horizons are wider. But he may remain that rare and necessary ingredient to the human mix, an individualist who will forever remain outside the groups.

If you have one of these under your roof, give him all the chance you can, and himself on his own terms.

His thoughts may be longer, and their potential greater, than we can know.

HOW MANY decks did you say? A model of the passenger liner Queen Mary, in all its intricate detail, is spread out for inspection by the carver, Charles Clare, 539 Lampson Street, Esquimalt. Each deck was carved to show details of construction. Most of the work on the model was done at sea—Mr. Clare was a shipwright officer before his retirement. He has been making models "all his life" and has several in the maritime museum.

School Vote On Dec. 9

Rural Saanich ratepayers will vote on a $550,000 supplementary school construction referendum Dec. 9.

School board chairman Nora Lindsay said Friday the money is needed to complete projects approved in a 1965 referendum. Soaring construction and land costs were blamed for making the first referendum for $1,855,000 fall short.

Sidney, Saanichton, Keating and Prospect Lake elementary schools are involved in the unfinished work.

A public meeting will be held Nov. 6 at Royal Oak elementary school to air the subject, said Mrs. Lindsay. The date for a second meeting in North Saanich has not been set.

Ramblers Ready To Roam Abroad

First B.C., then Expo. Where next . . . Tokyo? Czechoslovakia?

It's quite possible that Victoria's Midnight Ramblers could go to these two faraway places, says Norm Winquist, the combo's leader on his return from Montreal this week.

The four men, Mr. Winquist, his brother Bob, Norm Watson and Stan Bell, have just spent 15 days at Expo and five at Winnipeg where they backed up western singer Wilf Carter in the Great Western Rodeo's stage show.

"We have provided backing for Mr. Carter in his B.C. tours," said Mr. Winquist, "and he particularly asked that we should be engaged for his Montreal shows at Expo and at Winnipeg."

Mr. Winquist said that Japanese representatives looking over Expo with their own Expo '70 in mind, talked of taking the whole rodeo, including the stage show and musicians for their world's fair three years from now.

Officials from Czechoslovakia also discussed the possibility of taking the whole show to that country for a tour.

"We just have to wait and see" said Mr. Winquist.

The Ramblers played 10 shows including some matinees at Expo after a few days of rehearsal. In the stadium crowds were as large as 23,000. Smallest crowd was 6,000.

Courts Busied In Marijuana Upsurge Here

Marijuana cases continue to appear before Victoria magistrate's court.

There have now been 17 marijuana cases before court this year. There have been nine convictions, two persons are on trial, five are waiting trial, and there has been one acquittal.

There was only one case in 1966.

In a trial which opened Friday, city police Det.-Constable Murray MacArthur told the court he observed Verne Green, 20, of 536 Johnson, and Alfons Hughes, 19, of Lake Cowichan, painting a house at 1519 Amelia St. They were arrested Oct. 11.

The detective said Green was observed to smoke a cigarette three times as he worked on the house.

BAGS FOUND

Det.-Constable MacArthur said he examined a shed at the rear of the house Oct. 10 and found two plastic bags containing marijuana.

Police removed the bags on the night of Oct. 10 and placed dye in them, returning them to the shed the following morning.

The detective told the court when Green was arrested he could see no dye on his hands.

RCMP Constable Gerald O'Neil said he never observed Green or Hughes handling the bags. Both accused denied knowledge of the existence of the bags.

The youths were remanded to Monday to set a date to continue the trial.

Two other men, arrested Thursday night, appeared in court Friday on marijuana charges.

Bail was set at $5,000 for Francis Neel, 746 Dupplin, charged with possession of marijuana for purposes of trafficking.

Bail was set at $1,500 for Edward Sukis, 809 Penwell, charged with the lesser offence of possession.

MEETING SUNDAY

Memorial Society Sees 'Threat to Existence'

The Memorial Society of British Columbia meets Sunday to discuss "a threat to our existence," a spokesman said Friday.

Mrs. Jean Mohart of Vancouver said the "threat" comes in the form of draft legislation by the funeral industry expected to come before the January session of the legislature.

But the president of the B.C. Funeral Service Association, Gar Jennings of Vancouver, said the bill is not a threat to the Memorial Society. It aimed to educate undertakers and assure the public of qualified funeral people.

The Memorial Society, with more than 15,000 members, aims for simple and dignified funerals with specific costs quoted for each service.

●

Mrs. Mohart said the draft legislation is "an indirect attempt to get us under control."

The draft suggests a regulatory board composed of the deputy health minister as chairman and five other persons, "of whom not less than three shall be licensed funeral directors or embalmers."

This board may grant or issue a certificate of qualification to a person who applies "and has had special training or experience as a funeral director or embalmer either in or outside B.C."

The board may, for cause, suspend the licence or permit of any person "for such period and upon such conditions as it deems proper."

It may also revoke the certificate of qualification and cancel the licence or permit of any person for prescribed causes.

●

"We are set up under the Societies Act," said Mrs. Mohart.

"This has hurt them. The undertaker has been a victim of his own free enterprise system. The people in our society want simplicity in funerals.

"Embalming is mentioned 21 times in the draft legislation. The public thinks it is compulsory but it is not."

She said the society, one of the largest in North America, has "overcome some pretty drastic hurdles they've thrown at us."

Until last year, she said, "no one would sell us a coffin." The society found a carpenter who did the work.

Mr. Jennings said the B.C. Funeral Service Association is trying to find out "the proper and correct way" of submitting the draft to the legislature and so far that has not been decided.

●

"It's an act that will allow us to educate our own people in this work to the point where any member of the public who goes to the funeral establishment (is assured) that the people there are completely qualified to do what they (the public) wish," he said.

"Anyone who takes exception to this legislation, I would suggest they might be worried about the strictness of it."

He pointed out that there is no law in B.C. that a person must call an undertaker at all.

"Anyone who is not prejudiced will find this (legislation) will only build up and protect the public. It is not a threat to the Memorial Society—they are free to operate. I personally invited them to become a member of our organization two years ago."

The beginnings of the draft bill go back as far as 1938, he said.

HOLD BODY FOR DOCTOR

People who die in private hospitals must be pronounced dead by a doctor, Coroner Edmond Jorre de St. Jorre said today.

He was commenting on a report that funeral establishments must not take dead bodies from private hospitals before a doctor certifies death.

Mr. St. Jorre said the attorney-general's department mentioned a year ago to a coroner's conference a regulation that "a private hospital should have a dead person pronounced dead by a doctor.

"From time to time I've mentioned that to private hospitals. I didn't make a ruling I simply mentioned it to some matrons."

He said there is no problem at the public hospitals because doctors or internes are available at all hours.

There was a case in Toronto, he said, where a person thought to be dead turned out to be alive when examined in the morgue.

Should Bible Be Censored For Realism?

If language of realism is too much for English students, maybe the Bible should be expurgated, too.

"The Bible contains some pretty realistic language . . ."

This is among comments Friday by Esquimalt high school teacher Justice Havelaar, chairman of a committee of educators concerned with a controversial short story for optional reading on the Grade 12 curriculum.

His statement on behalf of the committee's executive suggests Education Minister Leslie Peterson is in for a battle in his bid to have the book removed from the course.

VULGAR WORDS

At issue is the short story, Defender of the Faith, by American author Philip Roth, which includes several vulgar words including a four-letter one for sexual intercourse.

Trustee Ted Wood touched off the controversy when he publicly objected to the language. But the Greater Victoria School Board voted 7-2 in support of the curriculum and the ability of teachers to handle it.

Thursday, Education Minister Peterson ordered the committee responsible for selecting the anthology containing the short story to take another look at its recommendation.

MORE MEETINGS

That committee met Friday and apparently will meet again to consider the matter further.

But Mr. Havelaar, chairman of the Secondary Association of Teachers of English, made it clear where his executive stands.

"Literature as we see it," he said, "is an interpretation of reality.

"Anyone who is aware of life's realities is also aware of its rough sides and the dirt that is all around us. Whether that dirt affects us depends on our attitudes.

VIEWPOINTS

"Experiencing the reality of life does not mean that we approve of it, leave alone that we holding it up as something desirable."

Fear that dirty words might affect the minds of students is an admission society has failed to teach them proper values, he said.

Children are familiar with vulgar expressions "but that does not mean they are affected by them.

"There seems to be one sure way to make them look for vulgar words and that is to make a fuss about one example."

KINGS: 14, 10 . . .

He referred to the Bible's first Book of Kings, chapter 14, verse 10.

"The Bible contains some pretty realistic language and descriptions. Maybe it should be purified also."

Havelaar said the executive believes "giving in to this form of censorship would set a very dangerous trend and we will oppose it with all means at our disposal.

"Filth exists mostly in the mind of the reader.

"It is our task to make our students into intelligent readers and responsible people who will not be affected by filth when they meet it in others."

DRIVER INVITES TROUBLE

A man fined last Tuesday for driving while his licence was suspended was picked up by police later the same day driving once again.

And he was picked up for the same offence again Friday.

Robert Brown, 19, of 726 Goldstream, pleaded guilty to the two new counts in magistrate's court.

Court was told the accused has a lengthy record of driving offences.

Magistrate J. A. Byers remanded Brown to Tuesday to enable the court to obtain his driving record from the motor vehicle branch.

Champ Gardener To Be Honored All His Life

Victoria's champion "mum" grower has been made a life member of the Victoria and District Chrysanthemum Society.

The presentation, including a gift of a desk pen, suitably inscribed, was made to A. H. (Andy) Anderson at a recent society dinner.

Mr. Anderson has been exhibiting chrysanthemums over a period of 21 years.

In 1947 he won the aggregate trophy in the novice classes and since then for at least 16 years has won the over-all show aggregate as well as many other trophies.

He has also served on the society's executive for 10 years and has done much to improve the chrysanthemum show — one of the major gardening events of the year.

Ask The Times

Q. Is there a T.O.P.S. (Take Off Pounds Sensibly) Club in this area? P. O.

A. Yes, there are clubs at Victoria and Colwood. Contact may be made through 388-4767.

Q. Why were red and white chosen as the colors for the Canadian flag? P. W.

A. These are Canada's official colors and have been since 1921.

Q. Where can one write to check up on the soundness of a company one has invested in? J. L. D.

A. Several places. The Better Business Bureau in the city in which the company has its head office; the securities commission in the province concerned; the local Investment Dealers' Association, or write to the company and ask for an audited financial statement.

All questions should deal with matters of fact and be of general interest. The Times does not undertake to solve conundrums or legal problems. Nor will it attempt to put a value on old coins, stamps or antiques. These should be submitted to a dealer.

Anyone wishing a question answered is invited to send the question along to the Times, addressed to "Ask the Times" Editor. Questions and answers will be published daily.

Death Is No Longer An End to Living?

By KATHRINE THOMAS

For $3,000 in cash or instalments, you can purchase a chance on a gamble called life extension.

"Cyrogenic storage" will put you on ice with a possibility of revival if and when science has caught up with the idea, says Desmond Clancy, a second year political science student at McGill University in Montreal. He was in Victoria as co-ordinator and publicist of the Canadian branch of the Life Extension Society of which his father is head.

The Life Extension Society which has its main branch in Washington, D.C., is a scientific non-profit organization dedicated to advancing the idea that death can be postponed.

Two dollars a year buys a membership and a newsletter.

Mr. Clancy envisions a future in which clinics and hospitals over the world will be prepared for cyrogenic storage.

Immediately after clinical death (heart stoppage) attempts would be made to revive the heart. If this proved impossible artificial respiration would be given, providing oxygen to the brain to prevent cellular deterioration.

Concurrently attendants would be placing dry ice around the corpse, lowering the body temperature. In the process, the blood would be removed and replaced with DMSO—a type of anti-freeze.

The body would then be placed in a cyrogenic capsule, immersed in a solution of liquid nitrogen and kept at a constant pressure and a temperature near minus 160 degrees centigrade. This would keep molecular activity at a minimum.

23 COUNTRIES

The Life Extension Society has branches in 23 countries. So far 50 people have signed up for cyrogenic storage.

At the moment facilities are available only in Washington and Los Angeles.

"There is no guarantee whatsoever. The Life Extension Society doesn't promise anything. In the grave you can rot in peace—with cyrogenic storage you at least have a chance that scientific advances will make revival and life extension possible."

What about the religious question that we should not tamper with life and death?

"We are living with concepts of the past. Death is not necessarily a way of life. What was natural 100 years ago is not natural today. We no longer believe in strict mores—today we are groping in our own minds for new answers.

"I feel already such institutions as marriage and religion are outmoded. This is an age of no gods—we no longer depend on abstract symbols—we have the independence to find out for ourselves."

CHIEF WON'T RESPECT BAN

Chief John Albany of the Songhees Reserve, said today the ban of fireworks in the whole of the capital region on Halloween, doesn't apply to the Craigflower and Esquimalt Reserve.

"There is nothing to stop our children from using firecrackers on the reserve," he said. "We are not an organized municipality and don't come under the jurisdiction of any of the local governments."

He said Indian children will not observe the ban.

"Naturally we will supervise the use of fireworks," he said, "for the protection of our children. But that is all."

INJURED DEER is pulled from a water hole 200 feet from the Pat Bay Highway near the Beaver Lake entrance by SPCA officials today. The 2-year-old buck had a broken leg and had to be destroyed. Officials believe it may have been struck by a car Friday night. Saanich police had a report of a deer being struck in the area. They searched the vicinity to no avail. A passing motorist spotted the deer this morning.

Doing The Town

with DOROTHY FRASER

Italian knits by Amalfi . . .

Any woman who loves beautiful clothes should make a point of dropping in to Wilson's frequently these next few weeks . . . because there's hardly a day goes by without exciting new things arriving and being put on display . . . A few days ago Wilson's received a shipment of terrifically smart . . . and very different . . . Italian knits by Amalfi . . . One which caught our eye is a full length coat and dress ensemble in a lovely shade of raspberry red . . . Plain shift dress with ¾ length sleeves . . . coat highlighted with collar, cuffs and front panel of royal blue diagonal stripes . . . a very striking costume and a real "find" for the woman who wears size 12 . . . Another ensemble . . . in royal blue . . . has ⅞ length coat in bulky knit with ribbed collar, cuffs and pockets . . . Matching dress is a lighter weight knit . . . size 8 . . . Another beauty is a black knit walking suit with square-necked shell striped in camel and white . . . camel trim on jacket and low belt . . . There's a 3-piece double-breasted suit in teal and pale blue . . . A shocking pink and a cornflower blue weskit suit with long-sleeved, turtle neck blouse . . . We like the imaginative combining of colors and weights in these Amalfi knits . . . and we assure you they're totally different from any other knits we've seen . . . **W & J Wilson Limited, 1221 Government Street, 383-7177.**

The important coat silhouette is still short, still slim in body and tight through the shoulders.

A great new line of street and party dresses . . .

We've been hearing glowing reports about the new line of Joseph Ribkoff dresses on order by the Madam and Eve Shop . . . Well, they came in last week . . . and after seeing them . . . we can only say that they more than live up to advance publicity! . . . Here's a collection of street and party dresses that has something for everyone . . . from the cute young thing to the smart young matron who enjoys gay dresses touched with sophistication . . . Colors are exceptionally good . . . ranging from this season's popular vivid hues to soft pastels and neutral shades . . . and what's more, they're colors that will be just as good next spring as they are now so you can buy them confidently with the assurance that styles and colors won't be passe in a few months time . . . There are so many delightful dresses that we'd need a whole column to describe them individually . . . so we urge you to go look for yourself . . . The Ribkoff party dresses are positively dreamy . . . Everything from plain crepes with long full sleeves to flirtations dance frocks with beaded tops or allover silver lace . . . All Ribkoff dresses are easy-fitting, comfortable to wear . . . Priced from $26 to about $40 at . . . **Madam and Eve Shop, Trounce Alley, 383-7177.**

Norman Hartnell put embroidery on the yellow left leg of an evening trouser suit. The right leg was in blue crepe, as was the bodice.

Distinctive Yule cards . . .

We imagine we don't need to do more than mention that Montague Bridgman now have all their 1967 Christmas cards on display . . . to send many of you hurrying down to Bridgman's fast . . . because you know what they say about early worms! . . . But just in case you're newcomer and unaware of Bridgman's reputation for carrying the largest selection of exclusive and original Christmas cards in town . . . we'll tell you this: If you want to send out cards this year that are different, distinctive, downright beautiful . . . and whose expensive look belies their prices . . . (some little gems at about 6c apiece . . . ranging up to around 35c) . . . Bridgman's is the place to buy them . . . These cards are imported from California and New York . . . from Denmark, Germany, Norway, Holland and England . . . They're all personally selected by Mr. Lort, who assures us they're better than ever this year! . . . Designs and colors are outstanding . . . and wording is invariably simple and in good taste . . . in fact if there's one characteristic of this collection, we'd say it's good taste coupled with originality . . . the loveliest cards you could ever hope to see! . . . Moreover, there's a discount of 10% on 36 or more cards . . . whether you buy them individually, or in boxes of 25 . . . Choose yours soon at . . . **Montague Bridgman Ltd., 811 Government Street, 383-0821.**

Newly-important hosiery colors include bitter chocolate, wine and black.

Millinery to accent all your outfits . . .

As you well know, a hat does many things besides keeping your head warm! . . . The right smart chapeau is the catalyctic spark which brings your whole outfit into focus . . . lends excitement . . . crowns your ensemble with the stamp of perfection . . . We don't think we're overstating it one iota when we tell you that the collection of new fall millinery at Miss Frith's is downright exciting . . . Browsing around Miss Frith's this week we saw fresh new styles which previously we'd only read about . . . like the dashing Australian bushman's hat with its chin strap . . . carried out in fine quality velours in vibrant colours, as well as browns and blacks . . . The high Russian pillbox shape inspired by Dr. Zhivago . . . the Spanish caballero helmet" in black with jet bead trim . . . the Spanish caballero hats in black with red cord trim and ties . . . "Hardware" goes to your head as well as to your clothes . . . you'll find many hats trimmed with chains or zippers (buy two of the latter in different colors and you've got a whole wardrobe of hats!) . . . There are chapeaux inspired by St. Laurent, Castillo and other "greats" . . . Fake fur hats hard to tell from the real thing . . . Some beautiful new imported flower hats by Andre . . . Many-hued rain hats . . . If you yearn to be lovelier than you are, go shop for a new hat at . . . **Miss Frith Millinery & Fashions, 1617 Douglas Street, 383-7181.**

To avoid a line on your forehead when wearing a hairnet at night, place a ring of soft cotton puffs under the edge of the net.

Get ready for a gala season . . .

Does the thought of all the up-coming balls, dances and festive get-togethers make you tingle with happy anticipation? . . . or give you a feeling of dismay because your dancing skill leaves much to be desired and brings little pleasure to you or your partner? . . . If your answer is "yes" to the second question, take our advice and do something about it right away . . . Now is the time to get ready to really join in the fun . . . and stop being an onlooker or a sitter-outer . . . Take some dancing lessons at the Arthur Murray Studio . . . you'll be surprised how quickly you can learn to dance well . . . and how little it will cost you! . . . The Arthur Murray method of dance instruction is unique and time-tested . . . Not that they'll make you a Fonteyn or a Nureyev overnight . . . but it certainly won't take them long to have you holding your own on the dance floor! . . . And one more thing we want to stress . . . if you don't happen to have a partner to take lessons with you, don't let it deter you . . . At Arthur Murray's no partners are necessary . . . you'll have your teacher . . . and student partners enough and to spare at the regular Studio parties! . . . So don't hesitate another day . . . call . . . **Arthur Murray School of Dancing, 715 Yates Street, 385-1476.**

A brown coat printed with white linked chains is worn over a white dress to match the coat's white lining.

Eaton's have a complete wedding service . . .

It's a wise bride-to-be who makes a bee-line for Eaton's Gift and Bridal Registry practically the minute the question's been popped! A consultation with Mrs. Robertson . . . who's an expert in everything pertaining to weddings . . . can save an awful lot of wear and tear . . . and what's more, this expert advice doesn't cost you a penny! . . . We sometimes wonder whether people realize how marvellously skilled Eaton's are in handling weddings . . . They can provide . . . or provide for . . . every blessed thing you can think of . . . even to arranging pre-wedding showers! . . . They'll take over the reception . . . provide the cake . . . flowers . . . invitations . . . arrange for photographs . . . Help the bride plan everything for her new home . . . from china, linens and silverware to furniture and household needs . . . Keep a record of choices so as to assist friends and relatives in buying gifts . . . so there'll be no duplications . . . or need for exchanges . . . It's the myriad details that usually get a girl down and tire her out before the wedding day . . . so doesn't it seem sensible to let Eaton's do the worrying? They're better equipped for it than you are! . . . **Eaton's Gift and Bridal Registry, 383-7141, Local 373.**

Small tears in inflatable plastic items can be easily repaired by pressing plastic electric tape over the damaged parts.

Welch's candy for the witching night . . .

In the unlikely event your children have let you forget it . . . next Tuesday is Halloween . . . and on that night the little ghosts, witches and hobgoblins will be roaming abroad gathering in their annual tribute of loot . . . It's a great night for the young fry, and you'll want to be well prepared to placate the trick-or-treaters . . . So lay in a supply of Welch's candy for handouts . . . We say Welch's because they're fresh and wholesome . . . the kind of candy you hope people will give your own children and avert those post-Halloween tummy aches! . . . Welch's have jelly beans and gumdrops especially colored for the occasion . . . black, orange and yellow . . . Packages containing individual sticks of Blackpool Rock . . . Small chocolate bars done up in packages of 21, selling for 99c . . . All kinds of yummy, paper-wrapped chews (so good you'll be hard put to keep your hands off them yourself) . . . which prompts us to suggest you treat yourself to a box of Welch's delicious chocolates for the adults to nibble on between door-bell rings . . . After all, who said Halloween's just for children? . . . And just a reminder . . . if you're sending candy abroad for Christmas . . . get your orders in to Welch's before Nov. 15th . . . **Welch's Candy Shop, 755 Fort Street, 383-6422.**

Tattersalls are the big pattern story in sports jackets and slacks for spring. Jacket, by Ratner California Clothes, left, is paired with solid color durable press, casual slacks. Solid banana jacket, right, by Mr. Mark-California; Taylored-California has harmonizing tattersall slacks.

In Step With Style — *By Nona Damaske*

MEN'S STYLES ARE NEWS

CORONADO, Calif. — The Men's Apparel Guild in California, known by everyone in the trade by the initials MAGIC, chose the beautiful old Hotel Del Coronado as the setting for their fashion story. The pounding surf, the swell of the ocean and the delightful resort atmosphere of the hotel certainly inspired the right mood for a gay, well-presented story of men's sportswear for 1968.

Damaske

A commentator, who is well-versed in his field, means a fast, informative show, and that is what Jack Hyde, men's fashion editor of the Los Angeles Times, gave us.

People who come on strong with hard-nosed predictions often have to "stew in their own broth" but I have felt for some time that men's wear is to be our next big fashion story. The young, bless 'em, have had their time at the top. The changes in women's fashions are not revolutionary enough to start a whole new theme, so something has to give.

Men's toiletries have taken over great gobs of space on the cosmetic counters; little boutiques with ties, belts and shirts are springing up all over. There are many magazines on the stands that deal with men's fashions exclusively.

Jack Hyde says, "A style becomes a fashion when the eye becomes accustomed to it." Our eyes are becoming accustomed to brighter shades for men, to lightweight comfortable fabrics and change-of-season wardrobes.

There is now no real barrier in color between men's and women's fashions. The leading colors in MAGIC's presentation were melon, yellow and avocado green. The deep rich greens are masculine, and why not team deep green slacks with a soft yellow sports shirt?

Mr. Hyde feels that tattersal will be the most popular story, and it was shown in soft subtle tones, as well as sharp bright shades. The tattersal trouser, worn with a plain shirt, will be a swing from the more universal plain slack and tattersal shirt.

The return of white trousers for sportswear could catch on now that they are washable and perma-press.

The shirt jacket is a great piece of clothing . . . it stands alone . . . not to be worn with a sports coat.

Knits are a way of life for men's sportswear. The loose knit is big with the younger man. Swimwear and surfwear is great in the psychedelic prints.

The show's finale was a series of "Night Games" for lads and lassies . . . elongated pyjama tops in mad prints with side slashes designed by Crust of San Francisco.

DEAR ABBY . . .

This Friend Not Worth the Bother

By ABIGAIL VAN BUREN

DEAR ABBY: A few years ago, a man who was employed in our retail business left us to open up his own shop in competition with us. No particular ill-will was involved here, but naturally we were not overjoyed, as we felt we had taught him the business. Our business continues to do well, and this man has done very well, also.

A friend of ours is constantly pointing out our competitor's ads in the newspapers, and he seems to delight in discussing how "well" this man is doing. We are bewildered and somewhat hurt. Are we too touchy? Or is such talk in poor taste?

We surely wouldn't run down a competitor, but we find it hard to applaud his success considering the background. How should this be handled?

BEWILDERED.

DEAR BEWILDERED: A real "friend" avoids subjects that could be irritating. To deliberately bring up a subject that stings is mischievous. The Chinese put it this way, "Never speak of a rope in the home of one whose relative has been hanged." If I were you, I'd demote that "friend" to a nodding acquaintance.

DEAR ABBY: My husband and I recently were invited to a wedding. The invitation was called in by telephone. Would you call this a legitimate invitation? It seems to be a hurry-up sort of affair.

WONDERING.

DEAR WONDERING: In my book, ANY invitation that is sincere is legitimate. Maybe it is a "hurry-up" sort of wedding.

DEAR ABBY: I am 22, earn my own living, and live at home. I'm practically engaged to a very fine young man named Bruce. He is 26, has a steady job and he also lives at home, not far from me.

Abby, I don't know whether Bruce's mother is going through "the change" or what, but she is impossible. She will call up here at midnight and say, "SEND BRUCE HOME!" And bang goes the receiver.

Bruce is not a child, and he knows when to go home. There are other people in this house: my parents and younger brothers and sisters, and they don't appreciate being disturbed at that hour.

We took the telephone off the hook one night, and she got the busy signal so she WALKED OVER HERE and made Bruce take her home. How can this problem be solved?

BRUCE'S GIRL.

DEAR GIRL: Marry Bruce.

DEAR ABBY: Am I being silly and childish, or is my husband at fault?

There is this young woman in our crowd who is peppy and cute and is always playing up to the men. At a party, she's the first to say, "Let's sit by somebody else's husband." Or when we get into a car, she'll plunk herself down next to somebody else's husband, and his wife has to pair up with hers.

Now, Abby, I want to sit by my own husband, and I don't like all this switching around.

Once when my husband and I were dancing together, this woman danced by with her husband and tried to change partners. I said, "No, this is OUR song. We requested it." My husband got angry with me and said I was rude. We have three children and a good marriage, Abby, and I don't want to take any chances with it.

If I am wrong, please tell me. If I am right, I need some support.

LIKES MY OWN.

DEAR LIKES: The switcheroo game your cute and peppy friend is playing can lead to "splitsville." Hang on to your own husband. I'm with you all the way.

DEAR ABBY: A relative of mine invited me to a buffet-style supper for out-of-town company. While I was eating, without any warning whatsoever, the hostess stuck her fork into my macaroni salad. Abby, all I said was, "Please, if you want some, get some of your own."

She looked at me as though I was in the wrong and in a very snotty tone she said, "Well, pardon ME!" Then she turned her back on me.

Then I said to her, "Oh, that's all right, as long as you already started it, you may as well finish it because I'm not going to eat it now." She didn't say another word to me all evening. Naturally, this spoiled the whole party for me.

Abby, what I want to know is, was she out of order for eating from off my plate? Or was I wrong in telling her I didn't like it? You know germs are passed from one to another through the mouth and I try to be as careful as possible.

CAREFUL

DEAR CAREFUL: I don't know how old you two are, but you sound like a couple of kids. It is not the best manners to "taste" the food on another's plate, neither is it anything about which to become exercised. A closed mouth is a good precaution against "germs." And it also has other advantages.

THE BETTER HALF — By Bob Barnes

"I can't make up my mind if I want the super-deluxe lobster dinner, or a sardine sandwich."

St. John Ambulance

Tuesday: N-D No. 176 at 7:30 p.m., Miss T. Hopkins, officer-in-charge.

Wednesday: Cadet groups Nos. 1 and 2 at 3:30 p.m., Mrs. T. Halme, cadet superintendent and Mrs. C. Rife, cadet nursing officer; cadet group No. 3 at 5 p.m., Miss A. Halme, divisional cadet officer; N-D No. 427 at 7 p.m., Mrs. T. Ackerman, divisional superintendent; monthly corps meeting at 7 p.m., H. S. Croll, divisional superintendent (A); N-D No. 210 at 8 p.m., Mrs. J. Mather, divisional superintendent.

Advertisement

Lemons For Beauty

To keep your skin clear and fair you need the natural cleansing and bleaching properties of lemon. Ask your druggist for a bottle of lemon Jelvyn, the latest type skin freshener that beautiful women throughout the world are now using. Lemon Jelvyn braces and conditions the skin to a beautiful new clarity and fine grained texture; its excellent toning properties help clear out stubborn, blemish-inducing and pore-clogging particles and smooth the skin to beautiful clarity. Lemon Jelvyn is ideal for quick complexion cleaning and two capfuls in your final shampoo rinse will give a sparkling shine to your hair. Lemon Jelvyn is a must for complexion beauty.

FORMAL RENTALS
For All Occasions
New Stock
Reserve Now
British Importers
Yates at Broad
386-1496

Exquisite Brocades from France at
London Silk
1439 DOUGLAS STREET PHONE 382-1125

CONTACT LENSES
MAYCOCK OPTICAL DISPENSARY
Victoria, B.C. 1327 Broad St. at Johnson 384-7651
Nanaimo, B.C. 202 Bastion St. SKyline 3-9813

YOU'LL GET BETTER SERVICE
Vacuum cleaners, floor polishers, all small appliances. Expert knowledge and advice without obligation. All leading brands. No better prices anywhere! Money-back warranty on all purchases, new or used, plus personal service!
AT A.B.C. ELECTRIC APPLIANCE Parts & Service Specialists
A. B. C. ELECTRIC
821 Fort Street 382-7221

Hand Loom
IN CENTENNIAL SQUARE
An Unusual Gift
TERRA COTTA CHILD FIGURINES
by
Edith Lansdowne
384-1011

BRASS DOOR KNOCKERS
from England
A very large selection of designs and sizes priced from $2.25 to $47. This may be the last shipment before Christmas.
HAROLD ROBINSON'S
Ltd.
1107 Government Street
383-2822
Just Around the Corner from Fort

NOW OPEN TO VIEW
To Prospective Tenants
THE EXCITING NEW
Edgemont Villa
909 PENDERGAST STREET
Opposite Beacon Hill Park
—All modern conveniences, including controlled entrances, elevator, choice of wall-to-wall carpets or oak floors, drapes on all windows, large balconies.
—Free Cablevision, automatic washers and dryers, electric stoves, 2-door refrig-freezers.
—This block is very conveniently located, walking distance to waterfront and downtown.
Resident Manager in Attendance
Make Reservations Now
in this very attractive Block
- Large 1-bedroom suites 1 bathroom From $120
- Large 2-bedroom suites Choice of 1 or 2 bathrooms From $150
Complete rental information
P. R. BROWN & SONS LTD.
RENTAL AGENTS
762 FORT STREET. 385-3435

Montague BRIDGMAN LTD
China - Crystal - Gifts
811 Government St. Phone EV 3-0831

EATON'S
Beauty Salon
longer than Mini
shorter than your Fall!
THE *MIDI* CUT
A marvellous middle-of-the-road fashion stand that takes an elegant view with every toss of your beautifully scissored head. Shampoo, cut and set.
Call or Come in, Monday to Thursday
Appointment Not Always Necessary
We feature REVLON Lactol Manicures for stronger nails, CLAIROL (R) for fashionable haircolouring, RESTOR for problem hair.

You are invited to our
CENTENNIAL SQUARE "DREAM FASHIONS" SHOW
At McPherson Restaurant
Wednesday, Nov. 1st—2:30 to 4:30 p.m.

Presented by
★ IMPACTS 'N' IMPORTS
with Hair Styling by
★ COLONIAL HOUSE COIFFURES
and displays by
★ HAND LOOM and
★ BOOK NOOK
Have Afternoon Tea at McPherson Restaurant and see "Dream Fashions" of 1967-68
Limited number of tickets for tea, at 75¢
Available at
Impacts 'n' Imports, The Book Nook, Colonial House Coiffures and The Hand Loom—all in Centennial Square, opposite City Hall
Parking in the Fisgard Street Parkade

Miss Hulda Pettersen (at left) is visiting Canada for the first time as part of a three-month holiday which will see her flying back to her home in Sala, Sweden, in late November. She's seen here with her cousin and his wife, Mr. and Mrs. Harold Erickson of Harrison Hot Springs. The trio was in Victoria to visit another cousin and his wife, Mr. and Mrs. Edwin Erickson of Cloverdale Avenue. Prior to coming to Victoria Miss Pettersen visited relatives in Kimberley and another cousin, Mrs. Gordon Mackenzie of Nelson. The latter will join Miss Pettersen today when she heads for San Francisco to meet with other members of the family. Now retired, Miss Pettersen was matron of an old persons' home in Sweden.

AFTER WEDDING CEREMONY ON SERVICE BASE

Guard of Honor Greets Couple

A naval guard of honor greeted Sub-Lt. James Clarence Montgomery, RCN, and Mrs. Montgomery as they left the Church of St. Andrew, Canadian Forces Base, Esquimalt, following their wedding.

The bride, the former Patricia May Barker, wore a gown of white silk chiffon over satin trimmed with lace appliques at the neckline and waist. A coronet headpiece held her cathedral veil, which was trimmed with matching appliques. She carried a bouquet of white gladioli and coral carnations. As a "something old" talisman she wore a brooch of seed pearls and amethyst which belongs to her grandmother, Mrs. J. S. Barker.

Rev. A. G. Faraday heard vows uniting the daughter of Mr. and Mrs. Gordon A. Barker, 4336 Layritz Avenue, and the son of Lt.-Cmdr. and Mrs. C. W. Montgomery, 388 Vincent Avenue. Mr. Barker gave his daughter in marriage.

FALL FLOWERS

White and bronze chrysanthemums decorated the church for the service. Miss Frances Coalston was the organist, accompanying Mrs. F. Smith, who sang the "Wedding Prayer" during the signing of the register.

Mrs. Louis Pollard was matron of honor and bridesmaids were the Misses Marilyn Duncan, Gail Cockburn, Susan Godfrey and Judy Lunn. They wore matching A-line gowns of graduated shades of coral chiffon over taffeta and carried bouquets of white glamelias with ivy and white streamers.

Anne Montgomery, sister of the groom, and Laura Barker, the bride's sister, were the flower girls, wearing floor-length gowns of white peau d'elegance and carrying baskets of white gladioli, coral carnations and ivy.

Walter Price acted as best man and Paul Montgomery, the groom's brother, Frank Hird, Gary West and Larry Thomas ushered the guests.

At the reception following in Dunsmuir Castle, Canadian Service College, Royal Roads, a cake decorated in white and coral centred the head table. David J. Barker proposed the toast to his niece and acted as master of ceremonies.

For travelling on honeymoon to the mainland the new Mrs. Montgomery chose a beige wool dress and coat ensemble with tangerine and brown accessories. White roses en corsage completed her costume.

On their return the newlyweds will make their home at Suite 105, 467 Lampson Street.

Woman Colonel Taboos Fighting

WASHINGTON — Israel's top military woman, Col. Stella Levy, veteran of four wars, said here this week she does not believe that women should fight.

The trim, size-8 uniformed commanding officer of the women's army of Israel is here to promote the sale of Israel bonds and, incidentally, to re-create the image of the "sabra."

Although the women soldiers are popularly pictured as carrying light machine-guns or making parachute jumps, they do not serve as combatants, Col. Levy said at a National Press Club luncheon.

She described their work as "rear line" and concerned with supporting military services which are clerical, signal or hospital work. A major function, however, is entirely peaceful—the teaching of adult literacy in the Hebrew language to adults in the villages, she said.

No army, navy or air force women, all of whom are under her command, were casualties in the six-day war, she said in proof. Some were wounded at posts of duty where they manned communications or performed other non-combatant services.

"A few sneaked in to be there while the fight was on," she admitted, adding that one went to jail for deserting her post of rear-line duty.

Training in operating light weapons is part of all women conscripts' basic training, but this is for purposes of self-defence, Col. Levy said. Volunteers who will be packing parachutes sometimes make a jump for the experience of feeling what it is like, she said.

SHOPPING GUIDE

A Dual Thermometer Keeps Weather Watch

By PENNY SAVER

My next-door neighbor is a "weather fiend." It's not likely that anyone but the Saver household knows what such a creature is, but the symptoms are easy to recognize. Anyone who has a compulsive desire to test the conditions of the outdoors atmosphere, the indoors temperature, the likelihood of rain and the presence of wind before even venturing out to the corner store fits the category. We've been teasing her about this for years but the other day the joke was on the Savers. We left for a drive up-Island early in the morning thinking it was going to be a warm, sunny day. It rained, the wind blew a gale, and with one coat among us we straggled home at the end of the day sniffling and sneezing.

When I mentioned this to our neighbor she didn't say "I told you so" (as I was sure she would) but suggested that we buy a gadget that she has in her kitchen. It's a thermometer that shows the temperatures both indoors and outdoors. The thermometer that gauges the outside temperature has a long metal cord and bulb attached. If placed on the windowsill, this cord can be strung outside. This winter you will be able to sit in the comfort of your home and watch the mercury skid down below freezing. Priced at $5.50, this handy device has turned the Savers into "weather fiends," too.

The Saver junior set always take lunches to school and lately I've been faced with some pretty sloppy messes when they bring home the remains. We have two leaky hot-drink bottles and one broken lid to contend with, so I thought I'd better correct the problem. Instead of having to buy whole new bottles I bought just new lids. These are leak-proof vacuum seal stoppers that will fit all wide-mouth bottles and they are priced at 59 cents each. For narrow bottles there are small triple-seal stoppers priced at 35 cents each.

Another household mess that I get tired of cleaning is the soap collection on the bathroom sink. I found a gadget in one store that has helped me keep things neat . . . a rubber grip soap holder that can be fastened onto any glazed surface. You can put this on the wall by dampening the suction cups on the back. Once attached, a damp cake of soap, no matter what the size, will stick to the tiny suction cups on the front. Great for kitchen, bath, shower or basin, it is priced at 59 cents.

If you'd like to know where I found these items, please give me a call at 382-3131.

Women

Women's Editor — Pat Dufour

Of Personal Interest

SPECIAL MASS

His Honor the Lieutenant-Governor will attend a special mass in St. Andrew's Roman Catholic Cathedral on Sunday. The service has been arranged to mark the 75th anniversary of the opening of the cathedral.

Honor Officer

Mrs. William Pollard, first provincial president, was the guest of honor when the Canadian Daughters' League Assembly No. 5, held a recent pot-luck supper. The dinner was held in the Elks Hall on Cormorant St.

Surprise Party

Mrs. J. M. Logie recently gave a surprise shower in her St. Francis Wood home in honor of her niece, bride-elect Miss Wendy Caddell. Novel brooch corsages were presented to Miss Caddell, her mother, Mrs. Jack Caddell, and grandmother, Mrs. E. Howard. Gifts for the combined kitchen and linen shower were in a wishing well that was decorated in fall tones. Two of her chosen attendants, Mrs. R. Sutcliffe, Kelowna, and Miss Debbie Caddell, assisted their sister in opening her gifts. Others at the party were Mrs. Ian Donaldson, Mrs. G. Duruisseau, Mrs. George Gunniss, Mrs. I. Harvey, Mrs. D. Jenkins, Mrs. R. Lidstone, Mrs. W. Logie, Mrs. T. Mitchell, Mrs. W. Mundie, Mrs. J. Small, Mrs. M. Warawa, the Misses Maureen Lawson and Lynn Small.

Witness Wedding

Mrs. K. Tindall, the bride's grandmother, Mr. and Mrs. G. M. Tindall, Mrs. L. Hendrickson, Mr. and Mrs. R. Smith, Mr. and Mrs. M. Flahiff, all travelled from Vancouver to hear the Doersam-Pike vows exchanged. Others from out-of-town were Mrs. W. Copley and Mrs. and Mrs. E. Wood, all of Calgary; Mrs. S. Levin and Keith, Winnipeg; Mr. and Mrs. James H. Duthie of Hollywood, Calif.; Mr. and Mrs. Arthur McGillvary of Seattle; Mrs. E. Wilson and Laura of Nelson.

HUGE FLOWERS SET DECOR

Giant orange, red and gold crepe-paper flowers, set in bowls of moss, centred the tea tables at the K of P Hall when the Emerald Rebekah Lodge No. 17 held its bazaar and tea on Friday. Mrs. L. Allison was the convener for the affair, which was opened by Mrs. E. Burkholder.

Greeting the guests at the door were Mrs. E. McMath and Mrs. S. Graham.

A bowl of gold, white and purple chrysanthemums centred the tea table where Mrs. B. Daniels, Miss Betty Higgs, Mrs. V. Hayward and Mrs. E. Burkholder presided.

The members must have spent days preparing the handmade items displayed at the various stalls. Hand-crocheted doilies, embroidered linens and knitwear, plus an array of home cooked breads and pastries attracted many customers.

Looking after the stalls were Mrs. T. Fortt, Mrs. L. Hookway, Mrs. R. Chambers, fancy work; Mrs. M. Hallett, Mrs. E. Hogg and Mrs. B. Shea, home cooking; Mrs. L. Wilson, Mrs. M. Sutherland, novelties; Mrs. P. W. Smoothy, Mrs. M. Guyatt, receipts; Mrs. K. Jones, touch-and-take stall.

Tea convener Miss Delcina Guelpa was assisted by Mrs. M. Scott, Mrs. E. Norcroft and Mrs. J. Gower.

A tombola of a hand-made basket, crocheted mat, glass serving dish and chocolate cake was handled by Mrs. A. Homuth and Mrs. L. Redware.

Proceeds of $175 were raised.

Announcement

Mr. and Mrs. Raymond De Cloedt of Kamsack, Sask., announce the forthcoming marriage of their eldest daughter, Denise Marie, to Mr. Alan Michael Scherr, son of Mr. and Mrs. Pius M. Scheer, 1619 Redfern Street, Victoria. The principals plan to be married next August in St. Stephen's Roman Catholic Church at Kamsack.

Small Victoria Group Pioneers To Help the Hearing Handicapped

By JOANNA DREWRY

The child with a hearing handicap has the same learning potential as any other child, provided he can receive specialized training.

It is in a child's first five years that his inability to hear will most impair his development. He cannot develop his speech, there is a slow increase in his vocabulary and his ability to communicate is limited to such an extent that his mental growth is crippled unless he receives speech training.

Three years ago the Vancouver Island Society for Hearing Handicapped Children formed to help dissolve the communication barriers for these children.

A. E. Nichol, president of the society, explains their need for training facilities: "If a child needed an artificial leg, you wouldn't withhold this from him until he was of school age and then say, 'You have to have a leg now because you're going to have to walk to school'."

"This is the problem faced by a child who cannot hear. If, at the age of two years, he can receive training by the use of a hearing aid and receive special pre-school instruction, his development will parallel that of a normal child. When he is of school age there will no longer be a learning barrier.

A child who does not receive this training develops handicaps beyond deafness. As Mr. Nichol states, "Any child who has been fed, clothed, had toys provided without having to learn to speak finds the process of learning a painful one if it is forced upon him at the age of six or later. He may never learn to speak because he can get along without it.

Mr. A. E. Nichol speaks out on the problems faced by deaf children. "I regard this work as pioneering. Canada is still a young country, and it is our job to work to provide facilities for the well-being of all Canadians — facilities that other countries have had for years."

"The aim of the society is to get federal or provincial departments of education to take the responsibility for these children from two years of age. At present we can only help parents to adjust to the problems involved in caring for such a child and give limited pre-school classes."

Although there are no federal or provincial facilities for these children on the Island, the society has done its best to provide training. Three years ago, through the combined efforts of the school board, the metropolitan board of health and Mrs. Rose Bannister, speech therapist, classes were started.

Last year a retired teacher, Mrs. A. B. Donald, took charge of a class on a salary of $200 every two months. The Victoria School of Music donated a classroom, and the Optimist Club provided transportation.

Mrs. Margaret Hallam has taken charge of Marigold School where she teaches nine deaf children, four of whom are pre-school age.

Through the use of speech therapy and electrical teaching aids Mrs. Hallam patiently works to bring these children into a hearing world. Mr. Nichol explains part of her teaching problems.

"A child must learn to develop concepts, rather than just memorize words. The difference in the development of a deaf child and one who can hear is illustrated by a student at Marigold who says "It's a yellow day" rather than "It's a sunny day" because this ability to form concepts has been hampered by an early lack in vocabulary learning."

Mr. Nichol started a similar society in Calgary seven years ago and today, operating on a budget of $10,000 a year, it has been able to provide all the necessary facilities for the development of these children.

"If there was an epidemic of deafness the problems faced by these children and their parents would quickly be recognized. As it is, these children come into the world quietly, one at a time, and nothing is done for them.

"Across Canada and the United States there has been a great movement recognizing the necessity of bringing sound to the deaf child at the earliest possible age. This is what can and must be done on Vancouver Island."

Now at

MARGO Beauty Studio

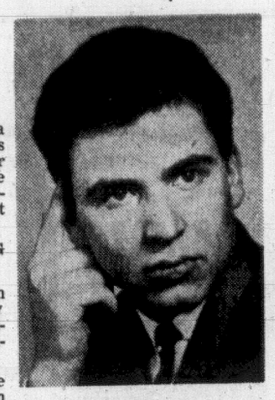

MR. PETER

Before coming to Victoria to live, MR. PETER was employed by a hairdresser in Vancouver who was one of the team who represented Canada in last year's

WORLD HAIRDRESSING CHAMPIONSHIPS

Make an appointment with MR. PETER and enjoy the advantages of this superb training and experience.

Mr. Peter is now at the Margo Beauty Studio in the Mayfair Shopping Centre.

Free and Easy Parking at All Three Convenient Locations

Open Thursday and Friday Evening at Mayfair and Shelbourne Plaza

MARGO Beauty Studio

Mayfair Shopping Centre, 388-4238
Shelbourne Plaza, 477-1815
Cadboro Village Shopping Centre, 477-1869

A Business Built on Customer Confidence and Goodwill!

CLUTCH JACKET — CANADA MAJESTIC MINK for clearest, purest colours . . . pearl, hope, sapphire and pastel shades. Come in and see our beautiful selection of MINK, and you'll see why Scuby furs are the finest.

SCUBY FURS LTD., 911 GOVERNMENT STREET.

ORIGINAL PAINTINGS

by

RECOGNIZED ARTISTS are now being accepted for our forthcoming

ART AUCTION

LUNDS PHONE EV 6-3308

926 FORT STREET

A Gift Suggestion from Europe . . . HEAVY HANDCUT CRYSTAL PIECES . . . Always a good selection at BLUE WINDOW GIFT SHOP

Douglas Street
Opp. Centennial Square

ADDITIONS • KITCHENS • SUNDECKS • 100% FINANCING

MARCUS-ASKEW Construction Ltd.

1808 COOK STREET
383-5480

OF GLASSES AND PEOPLE AND US

For many years this company has served many thousands of our people in British Columbia. The growth of our business bespeaks the esteem in which we are held. To maintain our position, we use only the finest optical materials. Our technicians serve conscientiously and courteously and always at reasonable prices.

Prescription Optical

Where Prices Are Always Reasonable

Campbell Building, 1025 Douglas Street, 384-5914
Medical Arts Building, 1105 Pandora Avenue, 384-7937
Professional Building, 1106 Cook Street, 384-8311
159 Trunk Road, Duncan, B.C., 746-6041

RAYMOND

SPECIAL LOW PRICE DURING OCTOBER

PERM SALE!

Featuring the famous L'Oreal Volutis Wave, containing oil of almonds.

Woodward's Raymond Salons

Second Floor

USE YOUR CHARGE PLATE

ANNUAL BIRTHDAY SALE Continues MONDAY 9 A.M.

- COATS
- SUITS
- PANTSUITS
- DRESSES
- GOWNS
- ITALIAN KNITS

A Bargain is a quality article bought for less than you would pay elsewhere. OUR SALE is full of them.

Sebastian

774-778 FORT STREET

Appliques of Alencon Lace Enhance Bridal Gown of Delicate Norganza

PIKE-DOERSAM VOWS IN METROPOLITAN UNITED CHURCH

Following their wedding in Metropolitan United Church Mr. and Mrs. David Stephen Matheson Pike left on a honeymoon trip to Portland, Ore. On their return they will make their home in the Lady Simcoe Apartments.

The bride, the former Darleen Lynda Doersam, chose a gown of norganza encaged in nylon sheer and styled on A-lines with sleeves softly belled at the wrist and edged with appliques of Alencon lace. A tiny norganza bow headpiece held a cathedral train of silk illusion. She carried a bouquet of a calaya orchid, centred in stephanotis. For luck, she wore a sixpence in her shoe.

Rev. A. E. King officiated at the service uniting the daughter of Mr. and Mrs. Willard N. Doersam, 3405 Diana Road, and the son of Mr. and Mrs. Stephen Pike of Traytown, Nfld. Mr. Doersam gave his daughter in marriage.

Standards of fall-toned chrysanthemums were at the altar and rust chrysanthemums and ribbons marked the pews. Eric Boothroyd was organist, accompanying Miss Joan Oswald who sang "The Wedding Prayer".

Miss Maureen Doersam was maid of honor and Miss Laurel Doersam, junior bridesmaid, for their sister. The Misses Jean Morris and Jean Calderwood were also bridesmaids. They wore matching gowns of coral peau d'elegance, styled on empire lines, and carried bouquets of bronze, rust and gold chrysanthemums with sprays of wheat.

Little Laura Wilson was flower girl, wearing a gown to match the senior attendants' and carrying a basket of autumn flowers.

Gordon Graham was best man. Gerald and James Doersam, brothers of the bride, Sidney Jorna and Earl Dawson ushered the guests.

At the reception following in the Empress Hotel's Duke of Kent Room a tiered wedding cake, made by the bride's mother and topped with lily of the valley and bells, centred the head table. Arrangements of chrysanthemums and wheat continued the fall theme. W. D. Tindall proposed the toast to his niece.

For travelling, the bride chose a gold, orange and brown printed wool crepe dress which she topped with a gold coat. Dark brown accessories and a corsage of rust chrysanthemums completed her costume.

Will Hold Bazaar Next Saturday

St. Mary's Evening Branch, Anglican Church Women, will hold its annual bazaar next Saturday in the church hall on Elgin Road. The event will begin at 2 p.m. and tea will be served from 2 to 4:30 p.m.

Mrs. Foster Isherwood will officiate at the opening. General convener is Mrs. A. H. Stokes.

Conveners will use a Christmas theme and promise a wide variety of attic treasures, jewelry and home cooking.

Mrs. H. Maddaford will convene the tea and stall conveners are: Attic treasures, Mrs. W. Dodsworth; books, Mrs. J. McLeod; plants, Mrs. H. K. Newell and Mrs. P. McLaren; home cooking, Mrs. W. T. Pearson; jewelry, Mrs. R. Edkins; candy, Mrs. M. A. Hales; sewing, Mrs. E. Andrews; and knitting and novelties, Mrs. A. C. Murray.

CAVORTING CARROT

LENNOXVILLE, Que. (CP) —Mrs. Arthur Dodell found an unusual vegetable specimen in her garden recently. It was a carrot, six inches long, which nature had produced into the form of a female torso resembling a dancing girl.

CLUB CALENDAR

Luncheon, Victoria Rotary Womens' Auxiliary, Thursday at noon, the Coach and Four, Bastion Square.

MAIL OVERSEAS

NOW FOR Christmas

Be assured of delivery in time for Christmas . . .
Mail overseas Christmas Cards and Gifts NOW.

BOXED CARDS and SINGLE CARDS
Chose from hundreds of greeting cards, now completely stocked. Suitable for overseas relatives and friends.

1968 CALENDARS
Charming little gifts to send overseas —Canadian, B.C. and Victoria Calendars, Wind and Sail for 1968—Jim McVie. Pictures of famous Swiftsure ships. Many other sure-to-please designs.

Davidson's House of Cards Ltd.
616 VIEW STREET
385-9622
"Your Social Expression Centre"

HALLOWEEN PARTY NEEDS
Everything for Halloween Entertaining
Party Favors - Candles - Table Covers and Napkins with bewitching Halloween motif. Come in and select everything you need to set the scene for your Halloween party.

The Party & Candle Shop
616 TROUNCE ALLEY
385-9622

Let the Experts at Page THE CLEANER Bring Life Back to Your colorful COORDINATES

Dry Cleaning SPECIAL 69 CENTS each

SLACKS – SKIRTS – SWEATERS
(Ladies' and Men's) (Ladies' and Men's)

YOU SAVE 31c ON EACH ITEM

Page THE CLEANER

★ 8 CONVENIENT LOCATIONS TO SERVE YOU
★ FREE PICK UP AND DELIVERY

382-9191

You'll soon be.. SAVING MONEY at the "DOUBLE M"

WOOLCO DEPARTMENT STORES COAST TO COAST

BARGAIN SPREE

MONDAY ONLY – 10 a.m. to 10 p.m.
Personal Shopping Only, Please!
Shop Early While Quantities Last!

8 p.m. Super Special
Coffee Mugs
These heatproof mugs are made by "Fireking." Regular Woolco price 2 for .67.
4 for .86
Limit 4 per customer.

Portable Mixer
Three-speed mixer in white only. Comes with one-year replacement guarantee. A great value at only -- 9.99
—Housewares

Christmas Cake Tins
Round or square tins in groups of three. Buy now while stock lasts. Make your Christmas cake now ---- .94 and .96
—Housewares

Lovely Lace Material
White, pink, yellow, royal, black, red, moss or green. Ideal for your special blouse, etc. Yard 1.76
—Yard Goods

Christmas Pudding Bowls
Three sizes to choose from in fine white English pottery. Buy now and save!
.48, .58, .68
—Housewares

36" German Matt Velvet
Uncrushable! Black, turquoise, royal blue or teal. Lovely fabric for party wear. Yard---- 6.37
—Yard Goods

Luncheon Set
Consists of 4 plastic mats, polyfoam backed. Good colour selection, but shop early ---- 3.29
—Linens

Assorted Bar Packs
Your choice of Willard's, Neilson's, Lowney's and more. 20 .05 chocolate bars per pkg. ---- .88
—Candy

Shellout Candy
150 mixed varieties per package and each candy is individually wrapped. Great value ---- .88
—Candy

Smarties Party Pack
20 .05 boxes per pack. Ideal for Halloween trick or treaters. Great kiddies favorite ---- .88
—Candy

Jelly Beans
20 .05 bags per package. Ideal for shellout candy. Have some for your trick or treaters this year ---- .88
—Candy

Boys' Scrub Denim Slacks
Fully lined with full boxer waist, hip pocket and zipper front. Sizes 4 to 6x in blue or burgundy ---- 2.23
—Children's Wear

Ladies' Panty Girdle
100% lycra with long leg, wide band at waist and satin panel front and back for double side control. Sizes S.M.L.XL. ---- 4.54
—Foundations

Boys' Cotton T-Shirts
Long sleeve with turtle neck in blue, red or navy in sizes 4 to 6x. Shop early for best selection ---- 1.17
—Children's Wear

Ladies' Thigh Highs
100% stretch cotton. Crochet knit textured hose in sizes 9 to 11, in white only ---- 1.23
—Foundations

STORE HOURS: Monday to Friday, 10 a.m. to 10 p.m.; Saturday, 9 a.m. to 10 p.m.

TOWN & COUNTRY SHOPPING PLAZA
DOUGLAS ST. & SAANICH

JUST SAY Charge It

SLIP SALE
STARTS MONDAY
One Week Only
10% OFF
Regular Stock
• FULL SLIPS
• HALF SLIPS
D'Allaird's LTD.
Exclusive Specialty Shop
709 Yates 383-5313

NEWSPAPER ADVERTISING STIMULATES BUYING

Realize Proceeds of $1,250 to Help Shriners' Hospitals for Crippled Children

LOCAL DAUGHTERS OF THE NILE HOLD SUCCESSFUL BAZAAR

One of the most successful bazaars of the season took place Thursday when members of Miriam Temple No. 2, Daughters of the Nile, raised $1,250 at their annual bazaar and tea, held in the K of P Hall.

The proceeds are earmarked for the group's support of crippled children's hospitals maintained by the Shriners.

As in many events this year, the theme was Canada's centennial, delightfully epitomized with a huge model of a three-tier birthday cake. The future was also included in the theme, being depicted by a gay arrangement of balloons, noise-makers and carnival hats to set the stage for Canada's next century. Adding to the color of the occasion, several of the helpers donned old-time costumes. Bright fall flowers and Halloween decorations added further zest.

After being introduced by general convener Mrs. T. Parker, the temple's queen, Mrs. J. K. Hilliard, opened the event and assisted with greeting guests.

In the tea room, guests gathered at tables that were effectively decorated with tiny glass bowls containing a glowing candle, with gilded maple leaves as the bowl's place mat. These decorations were the work of Mrs. R. H. Muirhead, Mrs. A. Edmonds and Mrs. B. Newstead.

One of the busiest stalls at the affair was heaped with delicious home-baked items that were quickly sold by Mrs. A. Curtis, assisted by Mrs. H. E. Savage, Mrs. H. Lillie and Mrs. A. A. Sabiston.

Other stall conveners were: Jewelry, Mrs. A. L. Hooper, Mrs. R. W. Campbell, Mrs. P. A. Gibbs, Mrs. J A Carter and Mrs J. E. Harris; flowers and plants, Mrs. Mary Lyttleton, Mrs. S. T. Preston and Mrs. J. Hogan; sewing, Mrs. G. M. Irvine, Mrs. J. A Watson, Mrs. C. W. Hunt, Mrs. A. W. Wallis, Mrs. J. W Gillis and Mrs C. Joyce; novelties, Mrs. R Newstead, Mrs R. H. Muirhead, Mrs. J. Randall, Mrs. W. E. Tomlinson and Mrs. S. E. Sunderland; white elephants, Mrs. A. Bagattin, Mrs. W. A. Bayliss and Mrs. G. Ford; candy, Mrs. A. Cuthbert, Mrs. E. E. Farmer and Mrs. H. Mathews.

Some of the most savory dishes in town were on sale at the delicatessen table convened by Mrs. A. L. Horne, Mrs. A. G. MacBride and Mrs. O. O. Fife.

Mrs. L. M. Williams and Mrs. G. Thomson were in charge of a hooked rug raffle, a raffle for a grocery hamper was handled by Mrs. L. Wicks and Mrs. E. Moore. In charge of a Christmas cake raffle was Mrs. L. Williams.

Mrs. J. St. E. Meiss and Mrs. D. E. Fry were kept busy selling tea tickets and a veritable army of helpers kept tea arrangements running smoothly.

They were Mrs. Roy Comrie and Mrs. W. Jensen, assisted by Mrs. C. M. Jasper, Mrs. J. Rogers, Mrs. E. C. Webster, Mrs W. Sands, Mrs. W. Cloggie, Mrs. A. Wallis, Miss M. Kirby, Mrs. F. Trace, Mrs. J. A. Walloch, Mrs. I. Webber, Mrs. M. Camp, Mrs. J. Parker, Mrs. J. Greaves and Mrs. K. Smith.

Be Entertained, Not Fooled, By
AH FOO YU
THE MAGICIAN
Humorous, sophisticated magical entertainment for all ages. Club banquets, meetings, school and children's parties, etc.
Owen Fowler - 383-3106

HADASSAH BAZAAR
Holyrood House, Wednesday, Nov. 1
2315 McBride—11 a.m. - 5 p.m.
HOME BAKING DELICATESSEN
FRENCH ROOM HANDICRAFTS
HOT FOODS to Eat at SNACK BAR
ADMISSION, TEA and DOOR PRIZES—50¢

Bett's Beauty Salon
OPEN HOUSE
11 a.m. - 5 p.m.
MONDAY, OCT. 30
4087-B Quadra
479-3614
Come and have coffee with us.
Betty Aak - Owner
Sue Miller - Operator

Wears Heirloom Bracelet As 'Something Old' Token

An heirloom gold bracelet belonging to her grandmother was the "something old" talisman for Janet Mary Johns when she became the bride of Barrie Charles Penrice in St. Luke's Anglican Church. As jewelry accents she also wore a pearl necklace and earrings, gifts of the groom.

Her gown was fashioned of organza with Swiss embroidered lace trimming the sleeves which tipped the elbow. Matching lace appliques enhanced the bodice. Appliques edged the skirt which swept back en train, complementing her Chantilly lace bouffant veil which misted from a headpiece of satin roses. She carried a cascade bouquet of white rosebuds, carnations and stephanotis with ivy.

Archdeacon C. E. F. Wolff officiated when the daughter of Mr. and Mrs. Leslie Johns, 4700 Cordova Bay Road, and the son of Mr. and Mrs. J. E. Penrice of Vancouver exchanged rings and vows. Mr. Johns gave his daughter in marriage.

White chrysanthemums were at the altar and ribbons were on the pews. Mrs. K. M. King was the organist playing "Praise My Soul the King of Heaven" by Sir John Dawson, Schubert's "Ave Maria" and Bach's "Jesu Joy of Man's Desiring."

Miss Gail Roper was maid of honor and Darlene and Teresa Penrice, the groom's sisters, were bridesmaids. They wore matching gowns of blue sparkle crepe fashioned with blue velvet bodices with velvet bows at the back waistline. Fabric flower headpieces en tone held their illusion net veils. As jewelry they wore pearl earrings, gifts of the bride. They carried cascade bouquets of white carnations and fern.

Tom Burry, Vancouver, was best man and David Thornley and Josh Taguchi, Vancouver, ushered the guests.

At the reception following in the Olde England Inn a three-tier wedding cake centred the head table which was decorated with a hand-crocheted cloth. C. F. Beard proposed the toast to the bride.

As her costume for travelling on honeymoon to California the bride chose a turquoise dress and coat ensemble with black accessories. A corsage of red rosebuds completed her costume.

On their return the newlyweds will make their home in Vancouver.

Clubwomen's News

Christmas bazaar and tea, Canadian Daughters' League, Assembly No. 5, 2 to 4:30 p.m. in Elks Hall, Cormorant St. Stalls of aprons, home cooking, white elephants. Afternoon tea, door prize and raffles.

COLONIAL HOUSE
Coiffures LTD.
Wish to announce the appointment of well known award-winning hairstylist

Pattie Gallagher
PATTIE GALLAGHER
to their staff of hairstylists
For your appointment phone
385-4405
16 Centennial Square
Free Parking in the Civic Parkade on Fisgard Street

Supp-hose®
Supreme Sheer
by KAYSER
A great looking feeling

The big difference in Supp-Hose Supreme Sheer shows in your mood, not on your legs. Supp-Hose Supreme Sheer, a blend of nylon and Lycra Spandex, gives you the true sheerness you want, plus the comfort of Supp-Hose support. They keep you feeling great through all those miles you walk in a day. Get a pair and find out for yourself what that great looking feeling is all about. Pair 5.00
Hosiery, Main Floor
EATON'S
Dial 382-7141, ask for "Telephone Shopping"

If you're daring enough to wear it, Cunninghams has it.

She swings.
How she looks turns her on and keeps her spirits up.
The purple lipstick. The wide-eyed Twiggy look. The long slender finger nails. The hair piece and the painted flowered cheek are all in Vogue.
And so is Cunninghams.
If it's new, we have it. And a few new things that aren't in Vogue as yet, but soon will be.
At Cunninghams, we carry most of the famous names in cosmetics. (Names like Revlon, Yardley, DuBarry, Shulton, Max Factor, Clairol, Elizabeth Arden and many more.)
And it isn't hard to find New York, Paris, London or Rome right on our counter tops. Waiting to help you look great and smell delicious.
We have something for every woman who wants to be more of a woman.
If you'd like help choosing the right cosmetics, we'll look after you. Our trained cosmetician knows what goes with what. She knows what's happening as they say.
And knows how to wear it.
So why don't you climb out of your shell. Or swing a little.
See it. Smell it. Wear it.
Be daring. We are.
AT CUNNINGHAMS WE CARE

INTER-CHURCH COURSE ON WEDLOCK

A pre-marriage guidance course, sponsored by Greater Victoria Council of Churches and the YW-YMCA, will open in the Y Building Tuesday, Nov. 7 at 8 p.m.

"I believe this is the first time the Council of Churches and the Y have co-operated on a course of this kind," said Rev. Walter J. Donald, assistant priest at Christ Church Cathedral.

Fundamentalists Split With United Church

By NORMAN CRIBBENS
Church Editor

The cleavage between the United Church of Canada and the Pentecostal churches is widening, says Canadian evangelist Don Cantelon, now conducting a crusade in Victoria.

"The New Curriculum of the United Church is a denial of our most sacred beliefs. It denounces Bible stories as myths and legends when we know these are the sacred words of God.

"Why is it so many people want to explain away the truth?"

Mr. Cantelon, a native of London, Ont., said there was a time when the Pentecostal Assemblies of Canada had much in common with the Anglican church.

"But now the Anglicans are drawing closer to the United Church of Canada we have little we can share with them. We stand solidly behind the Bible as the sacred word of God while they seem to be drawing away from it."

Mr. Cantelon, as national evangelist of the Pentecostal Assemblies of Canada, is conducting a Centennial project called the Canada for Christ Crusade.

He will address two public meetings in the McPherson Playhouse tonight and Sunday at 7:45 p.m.

Tonight he will answer Dr. Timothy Leary's much-quoted statement that the drug LSD is the equivalent of knowing Christ.

"I shall challenge Dr. Leary to show that religious experience can be equalled through LSD or any other drug," Mr. Cantelon said.

"The Pentecostal Church has never engaged in a national crusade before. But, in this centennial year, we felt we should witness to our faith in Jesus Christ in the form of a national crusade."

Mr. Cantelon said he had audiences of close to 1,000 at his tent crusades at Kingston and Oshawa, Ont.

"They were very responsive," he said, "but we have to face the fact this is a very materialistic age and the general trend is against the spiritual way of life.

"People haven't lost interest in religion—they never will. But there is no sign of any religious revival at present."

Mr. Cantelon believes there will be a revival of belief in Christianity, but it may be some years away.

"For the present, we are fighting through great clouds of doubt and disbelief—and these are caused by all the wickedness existing in the world today."

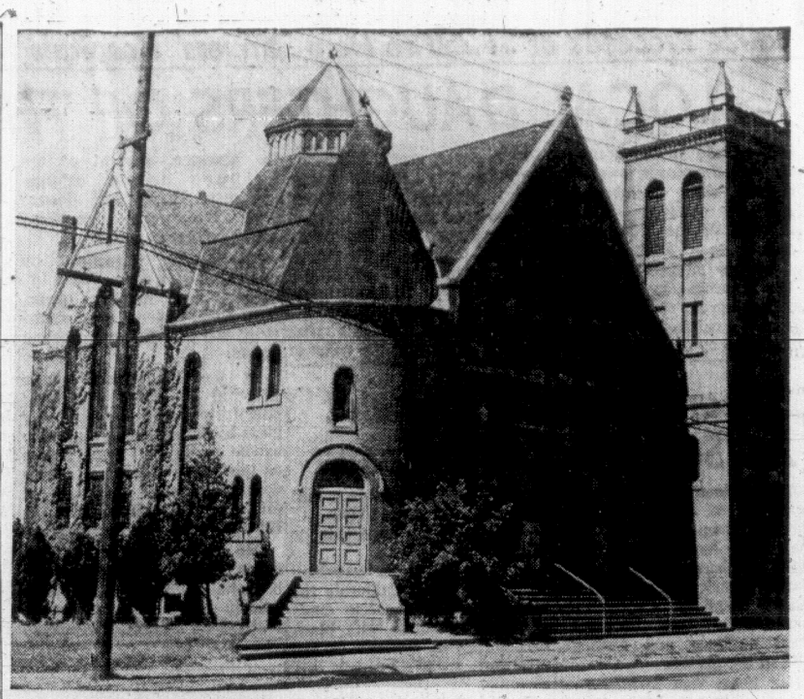

CELEBRATING its 82nd anniversary Sunday, Centennial United Church will hold a dinner and pledging ceremony at 6 p.m., when provincial archivist Willard Ireland will be the speaker and Stanley Martin the soloist. Anniversary preacher at the 11 a.m. service will be Rev. P. K. Louie from Duncan. There will be a special program for children.

He Addeth No Sorrow

"The blessing of the Lord, it maketh rich, and he addeth no sorrow with it. This verse from Proverbs is the Golden Text of this week's Christian Science Lesson Sermon titled "Everlasting Punishment."

SPEAKER at Unitarian Church of Victoria, 106 Superior Street, Sunday at 9:30 and 11 a.m., will be Dr. Brock Chisholm, a long-time Unitarian and former director-general of the World Health Organization. His subject will be Religion and Medicine.

Christian Survival Debated

Has Christianity collapsed?

The question will be debated in Christ Church Memorial Hall Wednesday at 8 p.m. when a new course on the survival of Christendom will begin.

"This course will attempt to show that the renewal of the church is not on a denominational, but a universal plane," says Rev. Walter Donald of Christ Church Cathedral.

"The whole of the Christian church is being affected by renewal. Denominational splits are becoming less significant, while the gaps between liberal and conservative elements within the Christian movements are widening.

"The real challenge facing the church is how to relate the Christian message to an urban, technological society without alienating sincere Christians who cannot accept change."

20th Year Marked

The Acti-Mets Couples Club of Metropolitan United Church celebrated its 20th anniversary recently with a reunion in the Pendray Hall. Guests of honor were Rev. Dr. F. E. H. James, Rev. E. Laura Butler and Rev. and Mrs. Albert King. The club was formed in October, 1947, by Rev. Dr. A. E. Whitehouse, then minister of Metropolitan Church, and Mrs. Whitehouse.

NEWS OF CITY CHURCHES

'Trumpet Call To Revolution'

Many Protestant churches throughout the world are celebrating this Sunday as the nearest to the 450th anniversary of the Reformation. For it was on Oct. 31, 1517, that an obscure monk named Martin Luther nailed his 95 theses to the door of the castle church at Wittenberg, Germany.

"What he intended was a scholarly debate, but the action turned out to be a trumpet call to revolution and the inauguration of the mighty Protestant Reformation," writes Rev. Gilbert D. Smith, minister of Trinity Presbyterian Church.

"The movement, with its good news of God's forgiveness and mercy, made a mighty impact on both church and state. And the 20th century, so long concerned with incidentals and compromisings with a materialistic culture, needs the Reformation message loud and clear."

Mr. Smith will speak on Proclaiming the Reformation at the 11 a.m. service in his church.

SMITH
. . . story of reform

★ ★ ★

Services will be held in Christ Church Cathedral Wednesday at 12:15 noon and 6 p.m. in observance of All Saints' Day, Nov. 1.

All Souls' Day Thursday will be commemorated with services in the crypt chapel at 7:15 and 10 a.m. and 12 noon.

★ ★ ★

All Saints' Day will be celebrated with an evening communion service in St. John's Anglican Church Wednesday at 7 p.m., after which there will be a parish supper and dancing for all age groups.

"This is one of Christianity's most joyful festivals," says the rector, Canon Grahame Baker.

At the 11 a.m. Sunday service in St. John's, a font cover will be dedicated in memory of Miss Madge Randall, who was for many years active in young people's work in the parish.

The cover is a gift from the afternoon and evening branches of the Anglican Church Women.

★ ★ ★

Miss Maureen Doersam, a University of Victoria student, will tell of her experiences in Gambia, Africa, at the 7 p.m. worship in First United Church.

She was one of two Victoria students who went to Gambia with a Crossroads Africa team in the fall of 1966.

Miss Doersam is a graduate of Oak Bay High School and is now in her first year at St. Joseph's Hospital school of nursing.

★ ★ ★

At the 11 a.m. service in First United, the speakers will be Norman Wilkinson and Gordon Callow, both studying for the ministry.

Music by the choir will include the solo Prayer by Betty Buchan and the choir anthem Yea Tho' I Walk.

★ ★ ★

What Is Morality? will be the subject of Rev. W. O. McKee in Central Baptist Church Sunday at 11 a.m.

His evening topic will be The Perils of Heredity.

Wednesday at 7:30 p.m., Arthur Capon, general secretary of the Scripture Union for Canada, will give the message.

★ ★ ★

Celebrating Canada's Centennial Year, Metropolitan United Church will honor the province of Quebec at its Sunday evening service.

"We want to recognize the contribution made by every province of Canada to the nation's spiritual and material progress," says Rev. Albert King.

Mr. King will read greetings from Premier Daniel Johnson of Quebec and Rev. M. J. D. Carson, president of the Montreal and Ottawa Conference, United Church of Canada.

Rev. E. Laura Butler will speak on The Church in Quebec.

At the morning worship, Mr. King will speak on The Growing Fragments.

The Sanctuary Choir, directed by Frank Tupman, will sing the anthems O Worship the Lord, Unto Thee, O Lord, and Judge Eternal.

Eric Boothroyd's organ preludes will be Voluntary in C Minor and Impromptu in F.

★ ★ ★

Rev. J. A. R. Tingley, secretary of the B.C. division of the Canadian Bible Society, will be guest speaker in Emmanuel Baptist Church Sunday at 7:30 p.m.

At the 9:30 a.m. worship, Rev. Harry Pike will speak on The Middle Man, Andrew.

Music will be by the senior choir directed by Mrs. Otto Niedermann, with Henry Pluym at the organ; and the newly-formed junior choir led by Ethel Thomson with Patricia Zeamer at the organ.

★ ★ ★

The 9:30 and 11 a.m. services in Oak Bay United Church will be conducted by laymen with members of the AOTS participating.

Harry Mack will be the speaker, assisted by Jack Edwards, Doug Smith, Tom Rayson and Ken Martin.

The theme will be Ambassadors for Christ.

THE CHURCH OF OUR LORD
HUMBOLDT at BLANSHARD
Est.: 1874
450th Anniversary of the PROTESTANT REFORMATION
11:00 a.m.—Morning Prayer
Solo: "How Lovely Are Thy Dwellings."—Mrs. Alice Waddell
Sermon: THIS TRANSFORMING FAITH
Bishop Denys A. G. Rankilor, DD.
7:30 p.m.—Evensong
Sermon: THE CONTINUING REFORMATION
The Bishop
Visitors Cordially Invited to All Services at This Historic Church
THE REFORMED EPISCOPAL CHURCH

FAITH TEMPLE
1161 Princess 384-9612 Rev. G. L. Davis, Pastor
We Invite You To Worship With Us This Sunday
Sunday School—9:45 a.m.—Come and Bring Your Children. There is a Class for Everyone.
Sunday Morning Worship—11:00 a.m.
Sunday Evening Evangelistic Service—7:30 p.m.
WEEKLY SERVICES—Tuesday, 7:30 p.m.
Wednesday—Bible Study, 8:00 p.m.
Thursday, 8:00 p.m.—Service, Saanichton Indian Reserve.
Friday, 8 p.m.—Bible Study.
DON'T MISS THESE FAITH-STIRRING MESSAGES

CATHOLIC CHURCHES
SUNDAY MASSES
ST. ANDREW'S CATHEDRAL
Blanshard at View—388-5571
8:00, 9:30, 11:00 a.m. and 12:30 and 5:15 p.m.
St. Patrick's Church
2060 Haultain—388-4052 8, 9:30, 11 a.m. and 5 p.m.
Sacred Heart Church
4040 Nelthorpe St.—479-1515 8:30, 10:30 a.m. and 5 p.m.
St. Joseph's Church
745 W. Burnside Road—479-5860 8:30 and 10:30 a.m.

VIC WEST COMMUNITY BIBLE CHURCH
cor. Raynor and Fullerton
Just off Craigflower Rd.
"MA KIRK PATRICK"
International Evang.
● Gifts of the spirit in operation
● Praying for the sick
● Sun. 11 a.m. and 7:30 p.m.
● Tues. through Fri., 8 p.m.

PUBLIC MEETING
VICTORIA BRITISH ISRAEL ASSOCIATION
TUESDAY, October 31st, 7:45 p.m.
NEWSTEAD HALL, 734 Fort Street
Heraldic Proof of Our Israelitish Identity
Mr. W. H. Bennett, Windsor, Ont.
Bookroom, 738 Fort Street, open Weekdays
11 a.m. to 3 p.m.
VISITORS WELCOME
Come and Hear this Gifted Speaker

You Are Invited to the
GREATER VICTORIA YOUTH CHALLENGE RALLY
TONIGHT—7:45
Oaklands Chapel—2736 Fernwood
Guest Speaker: Mr. Bert Young
Seattle, Washington
With Special Musical Numbers
ALL ARE WELCOME

GLAD TIDINGS
842 North Park St. Rev. Roy E. Upton, Pastor
Affiliated with the Pentecostal Assemblies of Canada
9:45 a.m.—Sunday School for All
11:00 a.m.
Morning Worship Service
Hear the Bible College Trio and male quartette
Pastor Upton's Message is entitled:
"LET'S STOP PLAYING CHURCH"
7:15 p.m.—Great Gospel Rally in the McPHERSON PLAYHOUSE with EVANGELIST DON CANTELON
Next Week—Tues. to Fri.—7:45 p.m.
Hear Evangelist Don Cantelon

CHRISTIAN SCIENCE
First Church of Christ, Scientist
A Branch of The Mother Church, The First Church of Christ, Scientist, in Boston, Massachusetts
Chambers St. and Pandora Ave.
Elevator Available
SUNDAY SERVICES
11:00 a.m. and 7:30 p.m.
Subject:
"EVERLASTING PUNISHMENT"
Sunday School, 11:00 a.m.
Testimony Meeting
Wednesday 8:00 p.m.
FREE PUBLIC READING ROOM AND LENDING LIBRARY
1210 BROAD STREET
ALL ARE WELCOME

The Salvation Army
Victoria Citadel Corps
757 Pandora Avenue
MAJOR and MRS. R. D. McKERRACHER
CORPS OFFICERS
SUNDAY—
9:45—Sunday School (Classes for all ages)
11:00 a.m.—"Filled With The Spirit"
7:00—"Choose You This Day"
THURSDAY—
8:00—Prayer and Bible Study
Monday 8 — Thursday 2 p.m. Home League for Ladies
ALL ARE WELCOME

ST. ANDREW'S PRESBYTERIAN CHURCH
Downtown—Douglas St. at Broughton
The Very Rev. J. L. W. McLean, C.D., M.A., D.D.
Rev. Bruce J. Molloy, B.A., B.D.
11:00 a.m.—REV. WALTER F. McLEAN
7:30 p.m.—"THE REFORMATION RE-VISITED"—Mr. Molloy
Organist and Choirmaster: C. C. Warren, L.R.S.M.

TRINITY PRESBYTERIAN CHURCH
Tillicum and Walter
Minister:
Rev. Gilbert D. Smith, M.A.
11:00 a.m.
Proclaiming the Reformation
Church School:
9 years and up—10 a.m.
under 9 years—11 a.m.

KNOX PRESBYTERIAN CHURCH
2964 Richmond Avenue
VICTORIA, B.C.
11:00
"The Crisis in Protestant Christianity Today"
7:30
Young People's Society
Senior HI
Rev. A. M. Benton, B.A.
Minister

ALLIANCE CHURCH
1039 Yates—Rev. Ted Chapman, Pastor.
9:45 a.m.—Welcome To Our Sunday School
11:00 a.m.—Worship . . . 7:00 p.m.—Evangelism

APOSTOLIC CHURCH OF PENTECOST
Corner Blanshard and Queens PASTOR A. McLEAN
9:45 a.m.—Sunday School
11:00 a.m.—Morning Worship
7:30 p.m.—Evangelism
"You will be Welcome at the Friendly Full Gospel Church in the Capitol City."

COME into the HEALING POWER OF CHRIST
and be healed of your afflictions
Healing service SUNDAY night, 7 p.m.
OCTOBER 29, 1967
Lurline and Harriet Rd., Centre of Christian Living

NORTH DOUGLAS PENTECOSTAL TABERNACLE
Corner of Douglas Street and Canterbury Road
Pastor: Rev. C. Fawcett 479-4051
SUNDAY: 9:45—Sunday School and Bible Classes
11:00—REV. DON CANTELON
7:15—Service at the McPherson Playhouse
Tuesday through Friday—7:45 at Glad Tidings Tabernacle
You Are Invited to Attend These Meetings

PUBLIC MEETING
Sunday Afternoon, 29th Oct. at 3 p.m.
Dominion Room of the Dominion Hotel
Prayer Service with Short Address by
Mrs. Avery Worrall
"THE STRENGTH OF PRAYER"
Radio Broadcasts every Sunday, 10 a.m. and 10:15 a.m., KARI (550)

CHRISTADELPHIAN HALL
KINGS AT BLANSHARD
Sunday School—9:45 a.m.
Memorial Service 11 a.m.
Evening Service 7:30 p.m.
PANEL DISCUSSION
("THE RESURRECTION")

VICTORIA TEMPLE
Non-Denominational
SHELBOURNE at KING'S
A Soul Healing Message
ORIGINAL CHRISTIAN DOCTRINE
Sunday Services: 11 a.m., 7:30 p.m.
Early Mass—7:30 a.m.
Lessons in SCIENTIFIC LIVING
Every Wednesday Evening at 8 o'clock

FIRST CHURCH OF THE NAZARENE
Quadra and Kings
9:45 a.m.—Sunday School
11:00 a.m.—Worship Service
7:00 p.m.—Evening Service
Rev. Wm. Bahan, Th.B., B.A.
Phone 382-6524

ESQUIMALT CHURCH OF THE NAZARENE
886 Craigflower Road
9:45 a.m.—Sunday School
11:00 a.m.—Worship Service
7:00 p.m.—Evening Service
Rev. Norman Falk, Th.B.
388-2455

VICTORIA TRUTH CENTRE
There is an answer to every prayer and a solution to every problem.
Rev. Emma M. Smiley, D.D.
Minister
11:00
"THE SOUND OF MUSIC"
11:00 a.m., Children's Church
11:00 a.m., Golden Key Study Group
7:30 p.m.
"YOU ARE UNDER GRACE"

VICTORIA CRUSADE
"CANADA FOR CHRIST"
with
EVANGELIST DON CANTELON
Rev. Cantelon is an outstanding vocalist, accordionist and music composer, and one of Canada's foremost Gospel Preachers.

Services continue till Nov. 5th
Prayer for the Sick
TONIGHT-7:45 p.m.
McPherson Playhouse Rally
Glad Tidings Brass Band—Mass Choir—Bible College Trio and male quartette.
Rev. Cantelon's message—
"Turn On—Tune in—Drop Out"
SUNDAY-7:15 p.m.
McPherson Playhouse Rally
Glad Tidings Brass Band—Mass Choir—Bible College Trio and male quartette.
Rev. Cantelon's message—
"Peace or War—Which?"
Don't miss these outstanding public rallies in the McPherson Playhouse on Victoria's Centennial Square, Government St.
NEXT WEEK—TUESDAY TO FRIDAY NIGHTLY AT 7:45 P.M.
Service held in Glad Tidings Pentecostal Church, 842 North Park Street
For further information call 479-4051 - 383-7633 - 656-2545
Sponsored by the Pentecostal Churches of Greater Victoria

CENTRAL BAPTIST
833 PANDORA AVENUE
"We Preach Christ Crucified, Risen and Coming Again"
9:45 a.m.—Bible School for all ages (supervised Nursery)
11:00 a.m.—"WHAT IS MORALITY?"
7:00 p.m.—"THE PERILS OF HEREDITY"
Speaker: Rev. W. O. McKee
8:30 p.m.—Y.P. Fireside
Wednesday, 7:30 p.m.—Praise and Prayer Meeting
Mr. A. Capon, General Secretary of Scripture Union for Canada will be Guest Speaker
"Where Every Visitor is an Honoured Guest"

FIRST BAPTIST CHURCH
Quadra at Mason Rev. John A. Watson, B.A., B.D.
J. E. Tunstall, Organist and Director of Music
Church School—11 a.m.
Family Night, Wednesday—6 - 8 p.m.
11:00 a.m.
"SAVED BY FAITH"
Guest soloist: Helena Williams
7:30 p.m.
Evening Vesper—Prayer
"THE PLACE OF PETITION"

EMMANUEL BAPTIST
(Incorporating Stevenson Memorial)
FERNWOOD AT GLADSTONE
Rev. Norman K. Archer, B.D., A.L.B.C., Minister
9:30 a.m.
THE MIDDLE-MAN ANDREW
11:00 a.m.
NEW THEOLOGY and ETHICS
7:30 p.m.
REV. J. A. R. TINGLEY, Canadian Bible Society

Father of Navy Reserve To Receive Church Honor

The father of Canada's reserve navy will be honored in a special ceremony at St. Paul's Naval and Garrison Church, Esquimalt, Sunday at 9:30 a.m.

A plaque will be dedicated in honor of the late Rear-Admiral Walter Hose, who was Canada's first Chief of Naval Staff.

Similar ceremonies already have been held this month in Halifax, and in Windsor, Ont., where the late Admiral Hose lived for 15 years before his death in June, 1965.

Men and Wrens of Victoria's naval reserve division — HMCS Malahat — will play a leading role in the ceremony. They will lead a church parade along Esquimalt Road prior to the service and head a march-past following the dedication.

Also taking part will be cadets of the Canadian Officers' School Venture, and cadets of the University of Victoria's University Naval Training Division. An RCN band will accompany the marchers.

UNVEILS PLAQUE

Rear-Admiral J. A. Charles, Commander Maritime Forces Pacific, will take part in the dedication ceremony along with Cmdr. W. F. Walker, commanding officer of HMCS Malahat. Admiral Charles will unveil the plaque and will take the salute on the march-past.

The service will be conducted by Rev. J. A. Roberts, assisted by Chaplain A. G. Faraday, Protestant. Chaplain R. Pelletier, Roman Catholic, will also attend.

The late Admiral Hose, a former Royal Navy officer who helped organize Canada's naval force in 1911 had strong ties with the west coast reserve movement.

MAJOR WARSHIP

Admiral Hose, then a commander, was commanding officer of the cruiser HMCS Rainbow when it became the major warship in Esquimalt in 1912. He encouraged the formation of a group of volunteer yachtsmen and former RN sailors into a company which provided a ready supply of trained personnel when the First World War began in 1914.

After that war, Admiral Hose fought the effects of a drastically-reduced naval budget by forming naval reserve divisions in 16 cities across Canada. By spreading his limited funds across the country, he was able to have the framework of a much bigger organization ready for the eventuality of war.

His theory was proved sound when the Second World War began in 1939. Of the 87,000 peark enrolment in the navy during the war, 78,000 of the officers, men and Wrens were RCNVR personnel.

Admiral Hose retired from the service in 1934. However, his theory is perpetuated by the present reserve force that maintains divisions in 16 major Canadian cities.

Joins Committee

Donna Johnstone, 23-year-old graduate of the University of British Columbia, has joined the Victoria committee of Young Life of Canada. She will work with Jim Sclater, area director for the past four years, and Arnold Webb, chairman of the Victoria committee.

DE ROO
... anniversary

WORKS GET HEARING

Bishop Remi De Roo will celebrate pontifical high mass in St. Andrew's Roman Catholic Cathedral Sunday at 3 p.m. to celebrate the 75th anniversary of the cathedral.

There will be an anniversary dinner in First United Church Hall at 7 p.m. and a festival concert in the cathedral on Monday at 8 p.m.

To be heard for the first time here will be four works for brass, choir and organ, in which members of the Canadian Armed Services School of Music at Nadern will participate.

Austin Scott, flautist with Victoria Symphony Orchestra, will perform works by Handel and Bach.

Organist Jack Lenaghan will present the music of Bach, Guilmant and Widor. The cathedral choir will be augmented by choirs from other churches.

FIRST UNITED ON RECORD

As a Centennial Year project, the choir of First United Church made a record of favorite anthems, selections from The Messiah and Christmas music.

The record has been produced by RCA Victor and is now being sold to members and friends of the church.

Selections from this record will be played in First United as a prelude and postlude to the 11 a.m. service.

Four City Choirs Join In Festival

Four city choirs are participating in a Royal School of Church Music Festival in St. John's Anglican Church tonight at 7.

Occasion is the Festal Evensong of Saint Simon and Saint Jude. Choirs participating are those of St. Barnabas, St. John's, St. Mary the Virgin, Oak Bay, and St. Peter's, Lake Hill.

DEDICATION DAY RECALLED

Mass to Honor Pioneers

By JIM HUME

Sunrise was at 6:47 on Oct. 30, 1892, with a gusty wind blowing from east.

A cloudy day with the temperature struggling to get over the 45-degreee mark and a threat of rain on the wind.

In a small church on View Street the gas lamps had brightened the gloomy morning since 5:30, a glowing beacon for the Roman Catholic worshippers on their way to 6 a.m. mass.

It was the first mass of a series of seven to be held every 30 minutes until 9 a.m. in the old and outgrown pro-St. Andrew's Cathedral.

WIND GUSTS

At nine, with the wind gusting up to 16 miles an hour and still from the east, the massive doors of the new St. Andrew's Cathedral, two years in the building, swung open.

Led by Rt. Rev. Bishop Lemmens and paced by the strident brass of the band from HMS Warspite, the first worshippers filed beneath the soaring Gothic arches to take their appointed seats for the 10 a.m. Pontifical High Mass.

And their seats — some 2,000 of them — were appointed on that blustery October morning.

HIGHEST BIDDER

A week prior to the dedication ceremonies, church officials had solved the problem of who should sit where by simply auctioning seats and pews to the highest bidder, the money raised going into church funds.

Unfortunately the records fail to show how the bidding went. But it must have been high for every seat was filled that morning 75 years ago.

It had not been an easy year in Victoria.

Throughout the summer the frightening disease smallpox, of unknown origin and with no known cure, had decimated the populace. So great was its spread, so mysterious its beginning, that a Royal Commission headed by Sir Matthew Begbie, was conducting learned inquiries to ascertain the best methods of combating the killer.

Cholera was rampant in the major cities of North America and the Apaches were on the warpath in New Mexico.

RISING CHANT

But these, and other problems, were far from the minds of the city's 2,000 Catholics jamming St. Andrew's that morning as they listened to the rising chant of the Litany of the Saints.

Rarely has Victoria seen such splendor.

Rarely will the city, even in the years that lie ahead, witness such a gathering of church dignitaries.

Bishop Lemmens led the procession and celebrated high mass. He was assisted that far-off morning by Archbishop Gross of Portland, Oregon; Very Rev. Father Gross, V.G., of North Carolina; Very. Rev. Father Fayard of the Superior Oblate Fathers, Westminster; Rev. Father Demanez, Seattle, and Rev. Fathers Nicolaye and Laterme whose home communities are not listed.

Very Rev. Father Hylebos of Tacoma was there with Father Donckele, Rev. Father Althoff from Juneau; the Rev. Father Heynen, Calyoquot; Rev. Father Durand, Comox; Rev. Father Solry, Nanaimo and Rev. Fathers Van Goethen and Van Nevel of Victoria.

DEDICATION

The morning dedication ceremonies commenced 75 years ago with "Messe Solonelle in G" by Marza and ended with the 40-voice choir singing Handel's Hallelujah Chorus.

The evening service, with the cathedral again jammed, opened with the Gregorian Compline and ended with the Liudate Domine.

Of the evening service the local press commented with a degree of awe "the cathedral was aglow with all its lights, electric and gas."

The wind still blew from the east but was swinging north as the long day of worship closed. It was still cool and rainy.

But more than a day of worship had ended.

The Liudate Domine brought to reality the dream of Fathers Lootens and Deyaert who in the 1850s had gathered the first handful of Roman Catholic worshippers together in a small hut near the site of St. Joseph's Hospital for the first public R.C. service.

There were 22 present to celebrate mass that day. Eleven white men and 11 Indians the day.

record says, "gatheing in a small hut which also served as the residence of the priests."

On Sunday, Oct. 29, all masses celebrated in St. Andrews will, in effect, be in memory of those men.

On Monday, Oct. 30, exactly 75 years to the day from the dedication ceremonies, a special musical festival will be held to celebrate the historic event.

The program will include works for brass quartet, solo flute, choral and organ selections. The artists are local but tops in their respective fields.

"It will be," say Cathedral officials," a memorable evening of celebration."

But not as memorable, nor could it hope to be, as Oct. 30, 1892, when the sun rose at 6:47 a.m. and brought a blustery dawn to St. Andrew's dedication

McLEAN
... from Nigeria

Minister Returns

Rev. Walter F. McLean is returning to Victoria tonight after 4 years of ministering to a Presbyterian congregation at Enugu, eastern Nigeria.

He is now located in Ottawa as assistant director of the Canadian International Development Program—a new service directed to helping under-privileged countries.

The son of Very Rev. and Mrs. J. Lewis McLean of St. Andrew's Presbyterian Church, Mr. McLean will participate in the 11 a.m. service conducted by Dr. McLean.

The evening worship will be conducted by Rev. Bruce Molloy who will have as his sermon subject. The Reformation Revisited.

Music will include the solo Eternal God Our Father by Eleanor Duff, contralto, and the choir anthems Blest Are the Pure in Heart and Hark, Hark, My Soul.

Conflict Theme

Communication and Conflict will be the theme of a film and discussion program to be held in the YM-YWCA on Wednesday at 8 p.m. Two films will be shown — Merry-Go-Round and Where Mrs. Whalley Lives. Rev. Marvin Fowler and Al Cartier will lead the discussion.

HAVE YOU HEARD OF BAHA'U'LLAH?

A hundred years ago, a Prisoner in a Turkish fortress in the Holy Land announced a new Revelation of God. His name was Baha'u'llah. His "Letters to the Kings" are, without doubt, the most remarkable documents in religious history. Several million people have now responded to His call.

Local clergy of all faiths have just received an offer of Baha'u'llah's Messsage. We urge you to investigate it either through your clergyman, or by writing:

Baha'is of Victoria, No. 805, 701 Esquimalt Road, Victoria

75th ANNIVERSARY

FESTIVAL CONCERT

ST. ANDREW'S CATHEDRAL

MONDAY, OCT. 30, 8 P.M.

No Charge for Admission — Collection

JACK LENAGHAN—Organist
AUSTIN SCOTT—Flautist

Works for Brass Quartet and Choirs

the Bay

THE BEST THINGS IN LIFE ARE REAL

. . . like wonderful 100% human hair

Coiffashions® WIGS

Only human hair has natural luster, combability. Including wig case and block plus fitting and styling. Wigs from 49.95. 100% Human Hair Fashion Pieces from 29.95. Free consultation. Phone for an appointment. Dial 385-1311, Local 294.

The BAY, beauty salon, 2nd

CHURCH NOTES

Col. D. S. Mitchell will speak on New Trends in Local Churches at a meeting in the church hall of St. David's-by-the-Sea, Cordova Bay, Sunday at 10:30 a.m.

A congregational meeting will be held in the church hall Thursday at 8 p.m. to consider a proposed new type of communion service.

★ ★ ★

Mrs. Avery Worrall will speak on The Strength of Prayer at a meeting of the Victoria branch, British Israel World Federation (Canada) Sunday at 3 p.m.

The meeting will be held in the Dominion Hotel.

★ ★ ★

W. H. Bennett of Windsor, Ont., will give an illustrated lecture on Heraldic Proof of Our Israelite Identity at a public meeting in the Newstead Hall, 734 Fort Street, Tuesday at 7:45 p.m.

The meeting is being held under auspices of Victoria and District British Israel Association.

St. John Order Names Premier Knight of Grace

Premier W. A. C. Bennett is one of four Victorians named in the St. John Ambulance awards list this week.

He has been named Knight of Grace in the Order of St. John of Jerusalem.

Mrs. Marie Lawrence becomes an officer sister and Mrs. Violet Stanyer, a serving sister. Named serving brother is Cpl. Howard Smith, of the city RCMP detachment.

Mrs. Lawrence and Mrs. Stanyer are members of the local brigade.

Invitations have been issued for the investiture at Ottawa but the local awards will probably be presented by Lieutenant-Governor Pearkes.

CHANCE FOR THE BRAINY

Scholarships available to undergraduate students in Canada number 37,000 and have a value of about $11,000,000.

LAURIER LAPIERRE

Noted historian and co-host of

"THIS HOUR HAS SEVEN DAYS"

HEAR HIM

8:15 p.m., TUES., OCT. 31 ● OAK BAY JR. AUDITORIUM

Since 1912

Wherever a family might be traveling...

Sands can serve! In case of emergency, a collect call to Sands will accomplish three things:

1. Relieve the family of all details.
2. Eliminate extra expense.
3. Enable the family to deal with Victoria friends instead of strangers.

THREE FUNERAL CHAPELS

Memorial Chapel of Chimes
Victoria, B.C. Phone 383-7511

Chapel of Roses
Sidney, B.C. Phone 656-2932

Chapel of Heather
Colwood, B.C. Phone 478-3821

Sands MORTUARY LTD.

City and District Churches

GOSPEL HALLS

VICTORIA GOSPEL CHAPEL
935 Pandora Avenue

Sunday:
9:30 a.m.—Sunday school and Bible class.
11:15 a.m.—The Lord's Supper.
7:30 P.M.—GOSPEL SERVICE.
SPEAKER
MR. BERT YOUNG
OF
SEATTLE, WASHINGTON
TUESDAY, 8:00 P.M.—BIBLE STUDY
SPEAKER
MR. GEORGE WATMOUGH
THURSDAY, 8:00 p.m.—PRAYER

QUADRA BIBLE CHAPEL
Tolmie Ave. and Jackson Street

Sunday:
9:30 a.m.—The Lord's Supper.
11:00 a.m.—Sunday School and Family Bible Hour. Speaker, Mr. F. G. Hamilton.
7:30 p.m.—Evening service. M. J. W. Robertson.
Wednesday:
7:45 p.m.—Prayer and Bible study. Subject: Gospel of Mark, Chapter 15, Verses 1 to 23. Speaker, Mr. A. J. Field.
Thursday:
10:15 a.m.—Ladies' Coffee Hour. Speaker, Mrs. A. J. Field.

OAKLANDS CHAPEL
Fernwood and Cedar Hill Roads

Sunday:
9:30 a.m.—The Lord's Supper.
11:15 a.m.—Family Bible Hour and Sunday school.
7:00 p.m.—Evening service. Speaker at both services, Mr. A. J. Field.
Thursday:
8:00 p.m.—Prayer and ministry by Mr. George Watnough, travelling preacher in U.S.A.
NOTE: This Saturday at 7:45 p.m. Youth Challenge meeting.

ROSS BAY GOSPEL HALL
Corner of May and Joseph Streets

Sunday:
9:30 a.m.—Worship and Breaking of Bread.
11:30 a.m.—Sunday school and family Bible Hour, Mr. P. I. Buttrum.
7:00 p.m.—Gospel service. Speaker, Mr. Sid Biggs.
Wednesday:
10:15 a.m.—Ladies' Coffee Hour.
8:00 p.m.—Prayer and ministry meeting. Speaker, Mr. Dave McCartney.

WESTVIEW GOSPEL CHAPEL
313 Brunswick Place
(Island Hwy. at Tillicum Rd.)

Sunday:
9:30 a.m.—The Lord's Supper.
11:15 a.m.—Sunday school and Bible classes.
7:30 p.m.—Gospel service. Testimony meeting.
Wednesday:
8:00 p.m.—Prayer and Bible study.

UNIVERSITY CHAPEL
Hawthorne and Majestic
(Opposite Majestic Park)

Sunday:
9:45 a.m.—Sunday school
11:00 a.m.—Family Bible Hour. Speaker, Dr. Jack Krayonhoff. Supervised nursery.
7:00 p.m.—The Lord's Supper.
Wednesday, 8 p.m.—Prayer meeting and Bible study.
Opportunity for coffee and fellowship after every service.

BETHESDA GOSPEL CHAPEL
Corner Oak Bay Ave. and Davie St.

Sunday:
9:30 a.m.—Worship and Breaking of Bread.
11:15 a.m.—Sunday school and family Bible hour.
7:30 p.m.—Gospel service. Speaker, Mr. Robert McArthur.
Wed., 8 p.m.—Prayer meeting.

MILNES LANDING GOSPEL CHAPEL
Sunday, 9:30 a.m.—Sunday school.
6:45 p.m.—The Family Hour
Thursday, 7:30 p.m.—Bible study.
Speaker: Mr. A. J. Field

SPIRITUALIST

OPEN DOOR SPIRITUALIST CHURCH
1600 Cook. Sunday, 7:30 p.m., Mr. T. Raynbird. WED., 8 p.m., Messrs. R. Harris and W. Ralph answering spiritual questions. HEALING. WELCOME.

CHRISTIAN SPIRITUALIST CHURCH
738 Fort Street
Sunday, Oct. 29, 7:30 p.m., Address and clairvoyance. Wednesday, Nov. 1, 7:30, healing.

UNITED

CADBORO BAY UNITED CHURCH
—2625 Arbutus Rd.
Church School, 9:45 a.m., Grades 1-9
11:00 a.m.—Pre-school.
Morning Worship, 11:00 a.m.
Infant and child care.
Reverend C. Leighton Streight, B.A.

GORDON HEAD UNITED CHURCH
4375 Torquay Drive
Minister, Rev. Les Wallwork, 477-6505
9:30 a.m.—Worship service and nursery.
10:45 a.m.—Sunday school.
Everybody welcome.

LUTHERAN

LUTHERAN CHURCH OF THE CROSS
Cedar Hill and Cedar Hill Crossroad
Alfred J. C. Johnson, pastor, 477-3851.
11:00 a.m.—Regular worship service. Sunday School following sermon.
SIDNEY
9:00 a.m.—Regular worship service
9760 Fourth Street.
The Church Where Families Worship Together
Evangelical Lutheran Church of Canada
(E.L.C.C.—formerly A.L.C.)

GRACE ENGLISH LUTHERAN CHURCH, L.C.A.
1273 Fort St. 383-5256
(Across from Central Junior High)
Pastor: Rev. David H. Metzger
Organist: Mrs. Ruth Jones
The Early Service ..... 9:00 a.m.
Sunday Church School .... 10:00 a.m.
The SERVICE ..... 11:00 a.m.
"I was glad when they said to me, Let us go into the House of the Lord!"
Visitors to Victoria are welcome!

HOPE LUTHERAN CHURCH
(MISSOURI SYNOD)
1924 Carrick St. at Dean Ave.
The Rev. L. M. Carlson, pastor, 386-5784
Sunday School and
Bible class ..... 9:45 a.m.
Divine Worship ..... 11:00 a.m.
A church of "The Lutheran Hour" and "This Is the Life"

GOOD SHEPHERD LUTHERAN CHURCH
2815 Cedar Hill Road
Rev. J. E. Bergbusch, D.D., pastor
385-2151
Matins (English), 9:30 a.m.
The Service (German) and Sunday school, 10:30 a.m.
Western Canada Synod, L.C.A.

UNITARIAN

UNITARIAN CHURCH OF VICTORIA
Servetus Hall
106 Superior Street
385-2741 477-2995
October 29th, 9:30 and 11:00 a.m.
"RELIGION AND MEDICINE"
Dr. Brock Chisholm

EVANGELICAL FREE CHURCH

PARKDALE FREE CHURCH
3281 Harriet Road 382-7513
Sunday School, 9:45 a.m.
Worship, Morning, 11:00 a.m.
Worship, Evening, 7:00 p.m.
All Visitors Welcome
Pastor Carl Klassen 479-4431

CHURCH OF CHRIST

CHURCH OF CHRIST
3460 Shelbourne St.
Bible classes, 9:45 a.m.
Morning worship, 11 a.m.
Evening worship, 7:00 p.m.
479-3743 — 479-2460

SOCIETY OF FRIENDS

SOCIETY OF FRIENDS
(Quakers)
MEETING FOR WORSHIP
SUNDAY, 11 A.M.
VISITORS WELCOME
1831 FERN STREET

COMMUNITY

GOSWORTH ROAD COMMUNITY CHURCH
The place to Find a Friend
Corner Gosworth and Burton
Sunday school 9:45
Morning service 11:00
Midweek service, Wed., 7:30 p.m.
Prayer and Bible study.
Sunday subject: "Can a Man Be Led By God?"
Verse: "He leadeth me in the paths of Righteousness for His name sake."—Psalm 23:3.

ANGLICAN SERVICES
(Episcopal) TRINITY XXIII

Christ Church Cathedral
The Very Rev. Brian Whitlow, M.A., M.Ed., B.D., D.D., Dean and Rector
8:00—Holy Communion
9:30—Family Communion
Instruction:
The Rev. W. J. Donald
10:45—Church School (with Nursery) and Confirmation Class (Parish Hall)
11:00—Mattins
Sermon:
The Rev. W. J. Donald
7:30—Evensong
Sermon:
The Rev. R. A. Hoult
Weekdays
Mattins 9:00 . . . Evensong 5:15
Holy Communion.
Tuesday, 11:00
Wednesday, 12:15 noon and 6:00 p.m.
Thursday, 7:15 and 10:00 a.m. and 12:15 noon

ST. JOHN'S
QUADRA AND MASON
8:00 a.m.—Holy Communion
9:30 a.m.
FAMILY SERVICE (COMMUNION)
Instruction:
Rev. Leonard Jenner
11:00 a.m.
MORNING PRAYER
Sermon:
Canon Grahame Baker
Church School and Nursery
7:00 p.m.
(Broadcast CKDA 1220)
EVENSONG
Sermon:
Rev. Leonard Jenner
ALL SAINTS DAY
Wednesday:
Choral Communion—6:30 p.m.
Thursday:
Holy Communion—10:30 a.m.
We are on Bus Routes 1, 2, 6, 10, 20

ST. MARY'S
ELGIN ROAD
The Parish Church of Oak Bay
The Rev. Canon Hywel J. Jones, L.Th., Rector
8:30 a.m.—Holy Communion
11:00 a.m.—Mattins
Preacher: The Rev. C. D. Blencoe
4:00 p.m.—Evensong
Preacher: The Rector
SUNDAY SCHOOL
11:00 a.m.—All Depts.
Nursery facilities
Wednesday (All Saints' Day)
10:30 a.m.—Holy Communion
Thursday
10:30 a.m.—Holy Communion

St. George the Martyr
Cadboro Bay and Maynard Roads
Serving Queenswood, Ten Mile Point Uplands and Cadboro Bay
Rector: The Rev. N. S. Noel, D.D.
8:00 a.m.—Holy Communion
9:45 a.m.—Sunday School and Bible Class
11:00 a.m.—Morning Prayer
Sermon:
The Rev. J. A. R. Tingley, Secretary of the Canadian Bible Society
7:30 p.m.—Evening Prayer
Small children may be cared for during 11 o'clock Service
Holy Communion:
Tues., 7:30 and Thurs., 10:30 a.m.

ST. BARNABAS
Belmont and Begbie
7:45 a.m.—Mattins
8:00 a.m.—Holy Communion
11.00 a.m.—Sung Mass and Sermon
Children's classes and nursery facilities during this service
7:30 p.m.—Solemn Evensong and Address
HOLY COMMUNION DAILY
7:30 a.m.—Monday, Tuesday, Thursday and Saturday
9:30 a.m.—Wednesday, Friday
Rector:
The Rev. Canon B. T. Page, M.A.
Phone 384-2978

ST. LUKE'S
(Corner Cedar Hill and Cedar Hill X Road)
Serving the Cedar Hill, Shelbourne, Richmond and University Area
Rector:
The Venerable C. E. F. Wolff
8:00 a.m.—Holy Communion
9:30 a.m.—Senior Sunday School and Bible Class
Confirmation Class
11:00 a.m.—Junior Sunday School and Nursery
11:00 a.m.—Morning Prayer and Holy Communion
7:30 p.m.—Evensong and Installation of AYPA Officers

ST. MATTHIAS
Richardson and Richmond Ave.
Rev. Canon J. Rogers, B.A., B.D., Rector
8:00 a.m.—Holy Communion
10:30 a.m.—Morning Prayer
Church School, Nursery
Preacher: The Rector
7:30 p.m.—Evening Prayer
Film: "Punjab Profile"
Thursday:
10:30 a.m.—Holy Communion

ST. PHILIP'S CHURCH
Corner Eastdowne and Neil
Oak Bay
The Rev. J. D. Davenport, L.Th.
8:30 a.m.—Holy Communion
11:00 a.m.—Mattins
Sunday School
9:45 a.m.—General Classes
10:00 a.m.—Teen Club
11:00 a.m.—Pre-School Classes

ST. SAVIOUR'S
Rev. P. V. Atkinson
Henry and Catherine St. Victoria West
8:00—Holy Communion
10:00—Holy Eucharist, 1st and 3rd
Mattins, 2nd and 4th

METROPOLITAN UNITED CHURCH
Pandora at Quadra Street
(382-8184 or 383-2897)
"For a Closer Walk With God"
Minister: Rev. Albert E. King, B.A.
REFORMATION SUNDAY
11:00 a.m.
"THE GROWING FRAGMENTS"
Albert E. King
7:00 p.m.
"QUEBEC NIGHT"
Rev. E. Laura Butler
A film on Quebec—Canadian Shield Saguenay Region—Carnival in Quebec will be shown in the Sanctuary following the Evening Service.

CENTENNIAL UNITED CHURCH
Gorge Road at David St.
Minister: Rev. S. J. Parsons, D.D.
82nd Anniversary Services
9:30 a.m.
Bible Study Service
"What This Generation Ought to Know About Amos"
Dr. S. J. Parson
11:00 a.m.
"THE TREASURE OF DARKNESS"
Rev. P. K. Louie,
Guest Preacher
Church School—All Depts.
Organist and Director of Music:
Miss Elizabeth Calnnick

THE CHURCH OF ST. AIDAN
(United Church of Canada)
Richmond at Cedar Hill Cross Road
University Area Church
Rev. A. G. MacLeod, B.A.
Organist: Mrs. Vera Barclay
11:00 a.m.—Stewardship
7:30 p.m.—Prejudice in Canada
9:30 a.m.—S.S. Grade 3 to Sr.
11:00 a.m.—S.S.: Infants to Grade 2

Oak Bay United Church
Mitchell and Granite
Rev. Alexander Calder
Rev. D. B. Sparling, D.D.
Organist: R. W. Kroeger
Two Sunday Schools
Two Church Services
9:30 and 11:00 a.m.
Laymen's Service
Ambassador for Christ
Hi-C—7:00 . . . Kairos—7:30

FAIRFIELD UNITED CHURCH
Corner of Moss and Fairfield Rd.
Rev. H. W. Kerley, Ph.D.
Organist: I. A. N. Beadle, Mus.D.
9:30 a.m. and 11:00 a.m.
Nursery and Junior Congregation
11:00 a.m.
"The New Reformation"
7:30 p.m.—"Strong in Faith"

Belmont Ave. United
Belmont Avenue at Pembroke St.
(Five Blocks from the Jubilee)
Rev. Murray Henderson, B.A.
11:00—"The Modern Reformation"
7:00—CGIT and EXPLORER INITIATION
(Speaker: Miss Barbara Langton)
11:00—Sunday School for infants through 14 years. Make worshipping a family experience.
"A Friendly Community Church"

ESQUIMALT UNITED CHURCH
Admirals Road and Lyall Street
9:30 a.m. and 11:00 a.m.
WORSHIP SERVICE
and
SUNDAY SCHOOL
Minister: Rev. Hartwell B. Ilsley, B.A., B.D.

First United Church
Quadra at Balmoral
Ministers:
Rev. Robt. J. D. Morris, MA, BD
Rev. Marvin G. Fowler, BA
Director of Christian Education
Mr. Rob Nelson, BA
Director of Music:
Mr W H. Gregory
Organist: Mrs. Ursula Bunt
11:00 a.m.
"FROM UNDER THE UMBRELLA"
Mr. Norman Wilkinson and Mr. Gordon Callow
Students for the ministry from the congregation.
● Soloist: Betty Buchan
7:00 p.m.
"TWO MONTHS IN GAMBIA WITH CROSSROADS AFRICA"
Miss Maureen Doersam
Student Nurse, St. Joseph's Hospital

WILD GOOSE CHASE COSTS FLYER $75

SALMON ARM (CP)—Arthur Spencer Lepp, 19, of Salmon Arm was fined $75 in magistrate's court Friday after chasing a flock of wild geese through the air in an airplane. He was charged under the Migratory Birds Convention regulations.

Bishops End Meeting With Peace Plea

VATICAN CITY (CP) — The Roman Catholic synod of bishops ended a month-long meeting today with an appeal to the world's major powers to "spread justice and love so that peace may flourish among men."

The appeal was an unmistakeable plea to the world's two super powers—the United States and the Soviet Union.

The appeal was a dramatic closing note for the synod. It served to demonstrate that beyond its own problems world peace was the overriding concern for the 500,000,000-member church.

DRAFTED BY COMMISSION

A commission of synod bishops from Africa, Asia, America and Europe drafted the appeal.

The synod, first in church history, disappointed liberals who hoped to see it blossom into a body superior to the antiquated, conservative Roman Curia—central government of the Vatican.

It disillusioned others who thought it would produce solutions to big issues like birth control.

The synod discussed canon law, seminaries, doctrine, liturgical reforms and mixed marriages.

On doctrine, the bishops recommended a positive papal pronouncement to clear up confusion over what Roman Catholics should believe in the wave of new ideas sweeping the church.

The Pope was to consult the bishops again before making such a declaration which was expected to include moral guidelines on birth control.

COUNTRY OF MOUNTAINS

Mountains account for 85 per cent of Japan's topography and more than 250 are over 6,500 feet high.

POT WAS PUT INTO COFFEE

SEATTLE (AP)—A grocery store owner complained to police Friday that two long-haired youths who asked to use his coffee grinder had left it jammed with hay. The "hay" turned out to be marijuana, Detective Ray Varney said.

Woolworth

Corner of Douglas and View, Victoria **388-6126**

FALL SALE DAYS

MON. - TUES. - WED.
THURS. - FRI. - SAT.

MEN'S WORK BOOTS
Insulated Pile lined 9-eyelet tie, heavy duty sole. Olive green. Sizes 6-11. Compare to 6.66.
FALL SALE DAYS 5.44

Now is the Time to SAVE!
LADIES' FALL COATS
All wool. Several styles to choose from. Jade green, blue, wine, brown, etc. Sizes 10-18. Compare to 49.88.
FALL SALE DAYS 34.66

Ladies'
COTTON DUSTERS
Wide assortment of colourful patterns. Sizes S, M, L. Compare to 4.99.
FALL SALE DAYS 3.33

SAVE $ SAVE $
LADIES' TAILORED BLOUSES
Printed patterns, washable cotton. Sizes 10-18. Compare to 3.99.
FALL SALE DAYS 1.96

Save 16.00
MEN'S OVERCOATS
100% Wool. Navy-Charcoal. Sizes 36, 42. Compare to 49.88.
FALL SALE DAYS 33.88

Clearance
LADIES' DRESSES
Fall styles and fabrics. Sizes 10 to 20. Shop early for best selection. Values from 15.98 to 25.00.
FALL SALE DAYS ... 1/2 Price

Super Savings!
51 in Box
CHRISTMAS CARDS
Several designs to choose. Compare to 98c box.
FALL SALE DAYS 66c

Terrific Value
Ladies' First Quality
Seamless Mesh Nylons
Sizes 9-11. Lovely fall shades. Compare to 2 for 1.00.
FALL SALE DAYS ... 3 for 88¢

Clearance Sale
MEN'S DRESS PANTS
Choose from pure wool and wool blends greys - browns - charcoals and blacks. Sizes 28 to 44. Compare to 9.95 to 18.95. All bargain priced at ..... 25% OFF
Including Free Cuffing

Ladies' Suedine
DRIVERS' GLOVES
Pile lined—colours of brown - tan - black. Sizes 6½ to 8.
SPECIAL VALUE ... 1.88

Big Value
20-BOW PACKAGE
CHRISTMAS BOWS
Stick on type. Red, green, gold, etc., to a package. Compare to 1.29.
FALL SALE DAYS 66c

Early Bird Special
25-LIGHT OUTDOOR CHRISTMAS LIGHTS
General Electric. Sparkle and glow lights. Solid colour or assorted. Compare to 9.99.
FALL SALE DAYS 7.66

BOYS' NYLON SKI JACKETS
Water-repellent, durable, wind resistant, heavy duty zipper. Sizes 8-16. Compare to 5.99. Shop early for this one 3.99

Super Savings!
LADIES' NYLON CHIFFON SCARVES
Lovely assortment of fall colours. Compare to 29c each.
FALL SALE DAYS, each ... 11c

HALLOWEEN CANDY SPECIAL
101 Candy Treats. Compare to 88c.
FALL SALE DAYS 73c

PORTABLE BAR
Padded arm rests, arborite top, brass foot rail. Size 18½"x39"x47". Compare to 59.99.
FALL SALE DAYS 43.66
FREE DELIVERY

⅓ Off RIFLES and SHOTGUNS
Choose from Winchester - Cooey - Savage - Remington and Mossberg .303 etc. Mostly one of a kind in stock. Shop early for best selection.

Super Special!
Ladies' Casual Shoes
Colours black - brown. Sizes 5 to 9. Every pair guaranteed. Compare to 2.99.
FALL SALE DAYS .. 1.17

Shop Woolworth for a complete selection of HALLOWEEN CANDIES—COSTUMES and MASKS. All at money-saving prices.

TUFF BOY TRUCK
6-Way feature as seen on TV. Compare to 14.99.
FALL SALE DAYS 8.88
Lowest Price in Victoria

12-TRANSISTOR RADIO
Works on electricity or batteries. Solid State. Leather case. 90-day warranty. Compare to 28.88.
FALL SALE DAYS 22.66

100% WOOL RUGS
By Barrymore
Confederation design. Size 27"x54". Wine background. Compare to 21.95. FALL SALE DAYS ... 10.88

HALLOWEEN
LAYER CAKES
Gaily decorated with Halloween characters. 8" size — chocolate or white.
FALL SALE DAYS 98c

Do-It-Yourself Special!
54" UPHOLSTERY PLASTIC
Heavy 12 gauge. Choose from several colours and patterns. Compare to yard, 1.99.
FALL SALE DAYS, yard ..... 88¢

BLACK and WHITE FILM
Panchromatic by a famous maker. Sizes 127 and 620. Compare to 3 rolls 87c. Every roll guaranteed.
FALL SALE DAYS ..... 3 for 57¢

6-Roll Package
CHRISTMAS PAPER
20"x360". Attractive designs. Compare to 1.19.
FALL SALE DAYS 66c

Just Received—Another Gigantic Shipment
PILE REMNANTS
101 uses — Tremendous Savings. Be sure and tell your friends. Be early for best selections. Lb. 2.57

Latest Fall Styles
ROPE NECKLACES
Wild — Gorgeous colours. All popular lengths. Compare to 1.00.
YOUR CHOICE, FALL SALE DAYS ... 2 for 1.00

Young Miss
WOOL JUMPERS
Canadian Made
Back zipper, colours of brown-grey - red-navy, etc. Sizes 7-14. Compare to 2.99.
FALL SALE DAYS 1.96

Young Miss
FLANNEL PYJAMAS
2-Pce., warm and cosy, guaranteed washable. Sizes 10 to 14. Compare to 2.99.
FALL SALE DAYS 1.96

Young Girls'
BRUSHED ORLON CARDIGANS
Colours—pink - blue - yellow. 5-button front. Sizes 4-6x. Compare to 3.99.
FALL SALE DAYS 2.46

Fabric Centre Special Value
Warm - Cosy
FLANNELETTE
36" wide. Colours of white - pink - blue-yellow and gay patterns. Compare to 59c yard.
FALL SALE DAYS ... 2 yds. 77¢

SATISFACTION W GUARANTEED Woolworth's REPLACEMENT OR MONEY REFUNDED

Your Money Is Worth More at Woolworth

SATISFACTION W GUARANTEED Woolworth REPLACEMENT OR MONEY REFUNDED

386-2121 CLASSIFIED WANT ADS 386-2121

BOX REPLIES

All replies to private box numbers available from 8:00 a.m. to 6:00 p.m. Monday to Friday inclusive.

OFFICE HOURS

Classified Counter, 8:00 a.m. to 6:00 p.m. Business Office, 9:00 a.m. to 5:30 p.m., Monday to Fridays inclusive.

CLOSED SATURDAY

TELEPHONE HOURS

8:00 a.m. to 8:00 p.m. Monday to Saturday inclusive.

CLASSIFIED COPY DEADLINES

Regular classified advertisements may be placed at the counter, 8 a.m. to 6 p.m. on the day prior to publication. Monday to Friday inclusive by telephone 8 a.m. to 8 p.m. Monday to Saturday inclusive.

All classified semi-display copy must be in the possession of Victoria Press Ltd., 2631 Douglas Street, by 4 p.m. on the day prior to publication, with the exception that copy for Monday Times must be in by 4 p.m. Friday.

FULL COVERAGE CLASSIFIED RATES

30c per line per weekday; 86c per line for three consecutive days; $1.33 per line for six consecutive days; $1 minimum charge on advertisements placed by telephone. Minimum advertising two lines only. Contract rates on application. (Above rates apply to B.C. only.)

Birth notices, $2 per insertion.

Marriages, Engagements, In Memoriam Notices, Cards of Thanks, Deaths and Funeral Notices not exceeding 12 lines, $2.90 first insertion and $2.05 subsequent insertions. Each additional line 30c daily.

Births, Deaths, Marriages, Engagements, In Memoriam Notices, Cards of Thanks not accepted by telephone.

SUBSCRIPTION RATES

Wherever carrier service is maintained, $2.25 per month.

Single copy sales price: 10 cents daily; 15 cents Saturday.

By mail, Canada and British Commonwealth, one year, $21; six months, $11; three months, $6; single month, $2.25; U.S.A., Australia and Fore.gn, $3.25 per month (Weekend) Saturday only, Canada, $7 per year; U.S.A., Australia and Foreign countries, 20c per copy or $10 per year.

Authorized as second-class mail Post Office Department, Ottawa. Members Audit Bureau of Circulation.

TERMS OF PUBLICATION

The Victoria Press Ltd. shall not be liable for non-insertion of any advertisement beyond the amount paid for such advertisement.

In the event of an error occurring, the liability on Victoria Press Ltd. shall not exceed the charge for the space actually occupied by the item in question.

All claims on error in publication shall be made within 12 hours thereafter and if not made shall not be considered. No claim will be allowed for more than one incorrect insertion nor for errors not affecting the value of the advertisement.

All estimates of cost are approximate. Advertisers will be charged with space actually used.

All advertising copy will be subject to approval of the Victoria Press Ltd., who reserve the right in its sole discretion to classify, reject or insert copy furnished.

While every endeavor will be made to forward replies to box numbers to the advertiser as soon as possible, we accept no liability in respect of loss or damage alleged to arise through either failure or delay in forwarding such replies however caused, whether by negligence or otherwise.

DUNCAN BUREAU

Duncan Chamber of Commerce Bldg., 375 Trans-Canada Hwy. Office and telephone hours 1 p.m. to 5 p.m. Monday to Friday inclusive.
PHONE DUNCAN 746-6181

CIRCULATION REPRESENTATIVES

Duncan, Chemainus, P. J. Rogers 746-6181
Lake Cowichan, P. Edwards 749-6771
Nanaimo, R. Lakey SK 3-2766

United States Representatives
SHANNON & CULLEN, INC.
New York, Chicago, Detroit, Cleveland, Atlanta, San Francisco, Los Angeles.

INDEX TO WANT AD HEADINGS

	Classification No.
Acreage for Sale and Wanted	156
Announcements	14
Antiques	85
Apartments to Rent, Furnished	128
Apartments to Rent, Unfurnished	129
Apartments and Suites for Sale	135
Auto Body and Painting	109
Auto Repairs and Service	108
Auto Financing and Insurance	110
Bands, Musicians and Orchestras	33
Bicycles	66
Births	1
Boats and Marine	80
Building Supplies	61
Burial Parks	13
Business Opportunities	145
Business Opportunities Wanted	146
Business Personals	40
Business Services and Directory	36
Cards of Thanks	8
Cars for Sale	100
Cars and Trucks Wanted	112
Chicks, Poultry, Hatching Eggs, Supplies	91
Church Page	200
Coming Events and Meetings	15
Commercial Properties	157
Convalescent and Rest Homes	128
Cottages, Campsites, Summer Resorts	3
Country Homes and Properties	117
Duplexes to Rent	131
Dancing	43
Deaths, Funerals and Lodge Notices	5
Duplexes to Rent	131
Education	42
Engagements	2
Exchange Real Estate	147
Farms for Sale and Wanted	158
Farm Implements	71
Female Help Wanted	26
Florists	12
Foreign Import and Sports Cars	10)
Fuel	60
Funeral Directors	62
Garden Supplies	74
Gulf Island Properties	159
Halls, Warehouses, Offices to Rent	137
Heavy Equipment	70
Hotels	116
Housekeeping Rooms to Rent	125
Housekeeping Rooms Wanted	126
Houses to Rent, Furnished	132
Houses to Rent, Unfurnished	133
Houses Wanted to Rent	134
Houses for Sale	150
In Memoriam	9
Listings Cancelled	148
Listings Wanted	149
Livestock and Supplies	90
Lost and Found	20
Machinery	72
Male Help Wanted	21
Male or Female Help Wanted	25
Marriages	3
Miscellaneous for Sale	82
Miscellaneous Wanted	83
Miscellaneous to Rent	86
Monumental	11
Mortgage Loans and Insurance	141
Motorcycles	65
Moving and Hauling	115
Musical Instruments	63
Music Teachers	63A
New Car Directory	99
Parts, Accessories	107
Personal Loans	140
Personals	39
Pets and Supplies	90
Places to Visit	16
Professional Services	37
Property for Sale	154
Property Wanted	155
Restaurants	18
Revenue Properties	144
Revenue Properties Wanted	143
Room and Board	120
Rooms to Rent	121
Rooms Wanted	122
Situations Wanted (Female)	30
Situations Wanted (Male)	29
Situations Wanted (Male or Female)	31
Sporting Goods	75
Stoves and Furnaces	67
Swaps	84
Tires	105
Teachers Wanted	27
Timber	81
Tools for Rent	73
Tourist Accommodation	119
Travel	38
Trade Schools	32
Trailers and Trailer Parks	113
Trucks	106
TV, Radio Sales and Service	64
Wanted to Rent, Miscellaneous	87
Vacation Guide	118
Wanted to Borrow	142
Wanted to Buy Houses	153
Waterfront Properties	152

PHONE DIRECT 386-2121 TO PLACE YOUR CLASSIFIED AD

1 BIRTHS

BAKER—Born to Mr. and Mrs. Sylvan Baker, 2786 Spencer Road, at the Royal Jubilee Hospital on October 23, 1967, a son, Justin Syl, 8 lbs. 7 ozs. A brother for Suzanne, Sylvia and Syndi.

PUGH—Born to Mr. and Mrs. D. L. Pugh 3018 Pickford Rd., at St. Joseph's Hospital on October 25, 1967, a boy Darrel Allen, 7 lbs. A brother for Sandy and Lynne. Thanks to Dr. J. H. Portelance and Staff.

SMART — Mr. and Mrs. David C. Smart (nee Davies) of 2062 Honeysuckle Terrace, Nanaimo, B.C. (formerly of Victoria) wish to announce the birth of a daughter, Eileen Carol, 6 lbs. 11 oz., on Tuesday, October 24th, 1967, at Nanaimo Regional Hospital. A sister for Wally and Gregory.

WADE—Born to Mr. and Mrs. Philip Wade (nee Joyce Wright), 1230 Maywood Road, at the Royal Jubilee Hospital on October 24th, 1967, a son, Gordon Philip, 6 lbs. 14 ozs. Sincere thanks to Dr. R. Matiko and Maternity Staff.

3 MARRIAGES

ACKROYD-ANDERSEN—On Oct. 24, 1967, in Chilliwack, B.C., Mr. John Linden Ackroyd, son of Mr. and Mrs. A. K. Ackroyd, Vancouver, B.C., to Miss Gail Catherine Andersen, daughter of Mrs. V. Andersen and Mr. S. O. Andersen of West Vancouver, B.C.

HALSTROM - SHEPHERD — The marriage is announced of Miss Arlene Shepherd, daughter of Mr. and Mrs. A. Holmes to Mr. Dennis Halstrom, son of Mr. and Mrs. J. Halstrom, Victoria. The ceremony took place on Wednesday, October 25, 1967, in Victoria.

5 DEATHS AND FUNERALS

BARROW—At the Veterans' Hospital on Oct. 28, 1967, Joseph William Barrow of 3097 Keighley Road, Nanaimo, B.C., aged 77 years. Survived by his loving wife Edith at the residence, 2 daughters, Mrs. Irene Daycock, Winnipeg, Man., and Mrs. Dorothy Whittaker, Toronto, Ont., 5 grandchildren and 3 great-grandchildren, also 2 sisters and 1 brother in London, England. He served overseas with the Royal West Kents, W.W.I. Funeral service Monday at 11 a.m. in HAYWARD'S FUNERAL CHAPEL, 734 Broughton St. Padre D. Kendell officiating. Cremation. Supervised parking adjoining the chapel.

BRICKER—Philipa Heron, on October 27, 1967, wife of Tom Bricker, Barrie Road, Victoria, B.C. Mother of Dodger and Linda, daughter of Mrs. Heron. Private funeral service was held Saturday, October 28th, Rev. W. Donold officiating. Cremation. Flowers gratefully declined. Donations may be made to the Cancer Fund. Arrangements through the Memorial Society of B.C. and First Memorial Services Ltd.

BUXTON — In Victoria, on Friday, Oct. 27, 1967, Mr. Harry Buxton, of 1566 Hillside Ave. He was born in England and was formerly a resident of Wilkie and Saskatoon, Sask., before coming to Victoria. He leaves his wife, at home, a daughter, Mrs. A. Hushagerof, Rimsbey, Alta., two sons, Aubrey of Vancouver, and John of Moose Jaw, two brothers, one in Wilkie, Sask., and one in Australia. 10 grandchildren and many nieces and nephews. The Rev. Dr. S. J. Parsons will conduct a private funeral service on Monday, Oct. 30, in Chaplin's Funeral Chapel. Cremation. Flowers gratefully declined.

COOK — In Victoria, B.C., on Oct. 27, 1967, Mr. Howard Hull Cook of 1098 Iris Ave., aged 78 years, born in Woodstock, Ont., and a resident of this city for the past 57 years. He is survived by one son, Gregory C., of Victoria; one daughter, Mrs. Nelson (Josephine) Hepburn of Vancouver; 6 grandchildren; one brother Herbert of Athabasca, Alta.; one sister, Mrs. Lois Hogarth of Platteville, Ont. He was an employee of the B.C. Electric Co. for many years and a member of the Army & Navy Veterans, R.C.L. PRIVATE funeral services will be held in McCall Bros. FAMILY CHAPEL, Main Office Bldg., on Tuesday, Oct. 31 with Rev. J. Vickers officiating. Followed by cremation. (Flowers gratefully declined. Friends, if desired, may contribute to the Salvation Army).

CRAUSE—On Oct. 26, 1967, in Victoria, Mr. John H. (Jack) Crause of 1455 Craigflower Road, a resident here for 40 years. He leaves his wife, Irene; one daughter, Mrs. (Lillian) Blow of Sidney; five grandchildren; three brothers and one sister in the U.S.A. Funeral services will be held in McCall Bros'. FLORAL CHAPEL, Johnson and Vancouver Streets, on Monday, Oct. 30, at 10:15 a.m., Rev. Jenner offciating. Interment at Hatley Memorial Gardens. (Flowers gratefully declined. Friends, if desired, may contribute to the Kiwanis Centennial Coronary Care Fund, c/o 221 Linden Avenue.)

GOULDING—On October 26th, 1967, Margaret Crotty Goulding, aged 71 years, at the Richmond Heights Private Hospital, Victoria, widow of the late Atcheson Gosford Goulding, formerly of Winnipeg, Man. Survived by three daughters, Mrs. R. H. (Elizabeth) Richardson of Winnipeg; Mrs. J. H. (Phyllis) Glover of Victoria; Mrs. J. A. (Daphne) Bodrey of Chicago, 9 grandchildren. The remains will be accompanied to Winnipeg for funeral services from St. Paul's Church, Fort Garry, on Wednesday, November 1st. Interment in St. John's Cemetery. Thomson & Irving Funeral Directors in charge of arrangements.

GLOVER — Suddenly in Victoria, B.C., on Oct. 26, 1967, Mr. Lorne Ethelbert Glover of 435 Michigan Street, born in Stoney Creek, Ont., and a resident of this city for the past six years. He is survived by his loving wife, Ruby, at the residence; one son, Edward (Ted) of Calgary, Alta.; eight grandchildren; one brother, Arthur Glover of Stoney Creek, Ont.; two sisters, Mrs. E. (Pearl) Poitruff, Paris, Ont., and a sister, Mrs. May Sanderson in Hamilton, Ont. He was an adherent of the Metropolitan United Church and a member of St. Andrew's Lodge No. 49, A.F. & A.M., B.C.R., Victoria. Predeceased by a son, Ronald, in 1966. Funeral services will be held in McCall Bros'. FORAL CHAPEL, Johnson and Vancouver Streets, on Monday, Oct. 30, at 1:15 p.m., Rev. A. E. King officiating. Interment at Royal Oak Burial Park. (Flowers gratefully declined. Friends, if desired, may contribute to the Cancer Society, Box 202, Victoria.)

LARSEN — In Victoria, B.C., Mr. Lars Kristian Larsen, aged 64 years, born in Moss, Norway, and a resident of Victoria, B.C., for the past 14 years, late residence, 1030 Cook Street; formerly of Vancouver, B.C., and Montreal, Que. He leaves his brothers, Alfred Larsen, 659 Head Street; Kora Larsen, 152 Olive Street and Walter Larsen, Nanaimo, B.C.; 2 sisters, in Norway, nieces and nephews. Mr. Larsen served with R.C.A.F. during the Second World War, was a member of Brittania Branch No. 7, the Royal Canadian Legion. Service will be held in the Sands Mortuary Limited, "Memorial Chapel of Chimes," on Monday, Oct. 30, 1967 at 1:00 p.m., Rev. Canon Robert Willis officiating. Interment in the Royal Oak Burial Park.

LOWE—After a lengthy illness at Royal Jubilee Hospital on Oct. 27, 1967, Ralph Lowe, aged 82 years, of 2617 Mt. Stephen Ave., born in Wigan, Lancashire, England and a resident of Victoria for the past 13 years, formerly of Cassidy and Balmberton. Survived by his wife Margaret at the family residence; his son Arthur at Bamberton, B.C.; his daughter, Margaret (Mrs. M. Hoffmeister), 1715 Richmond Ave., Victoria; four grandchildren; two great-grandchildren; nieces and nephews. Mr. Lowe was a sidesman at St. John's Anglican Church and a past master of Malahat Lodge No. 107, A.F. & A.M., B.C.R. Funeral services will be held in St. John's Church, Quadra St., on Tuesday, Oct. 31 at 1:15 p.m. Rev. Canon Grahame Baker and Rev. Canon R. K. Sampson officiating. Interment at Royal Oak Burial Park. McCall Bros. Funeral Directors in charge of arrangements. (Masonic auspices).

MACKIE — At the Veteran's Hospital, on October 26, 1967, Mr. George William Mackie, aged 83 years, born in Tralland, Scotland, and a resident of Victoria for the past 27 years, late residence, Suite 305, 1764 Oak Bay Ave. He leaves his wife, Beatrice, at home, and his sister, Mrs. James M. Olstead, Victoria, B.C. Mr. Mackie served overseas during the First World War. Service will be held in the Sands Mortuary Limited, Memorial Chapel of Chimes, on Monday, October 30, 1967, at 11:00 p.m., Rev. T. H. McAllister officiating. Interment in the Hatley Memorial Gardens.

MITCHELL—At the residence, 329 Foul Bay Road, on Oct. 26, 1967, Mr. Harry L. Mitchell, aged 45 years, a well-known native son. He leaves his wife, Ruth, and two daughters, Kelly and Kim, at home; two aunts, Mrs. Grace McLachlan of Vancouver and Mrs. Aileen McGee of Victoria; also several cousins. He served with the R.C.A.F. in Second World War and was an Elder and active member of the First United Church. He was a former track and field champion, being a prominent member of the Archie McKinnon Flying Y Track and Field squad. Funeral services will be held in McCall Bros'. FLORAL CHAPEL, Johnson and Vancouver Streets, on Tuesday, Oct. 31 at 11:00 a.m., Rev. R. J. D. Morris officiating. Followed by cremation. (Flowers gratefully declined. Friends, if desired, may contribute to the B.C. Feather-Red Cross Appeal in support of Victoria YMCA work, 1951 Cook Street).

NEARY—Passed away peacefully in St. Joseph's Hospital on Oct. 27, 1967, Mr. John Andrew Neary, aged 83, born in England, a pioneer resident of Victoria since 1910. Survived by his beloved wife Mary Elizabeth; one son Bernard of Toronto and daughter Veronica in Victoria, a loved daughter-in-law Beatrice and 5 grandchildren; a brother, Colonel Nash Neary of Ottawa; a sister, Mrs. M. A. Hempe of Winnipeg; nieces and nephews in Canada and the United States. In the First World War he served with the 48th Battalion (later, 3rd Canadian Pioneers), until wounded at Vimy. He was an honorary life member of the Royal Candian Legion and past president of Britannia Branch No. 7, R.C.L., he was also an honorary life member of the Knights of Columbus, a past president and member of the 4th Degree Knights of Columbus and a past State Deputy for B.C. For 30 years he was an usher at St. Andrew's Cathedral and also participated in many church, civic and athletic activities. PRAYERS will be offered in McCall Bros. FLORAL CHAPEL, Johnson and Vancouver Sts., on Monday, Oct. 30 at 7:30 p.m. Mass will be celebrated in St. Andrews Cathedral, Blanshard at View on Tuesday, Oct. 31 at 9:00 a.m. Interment at Royal Oak Burial Park.

OAK — At Langford, B.C., on Oct. 25, 1967, Mrs. Alice Maude Mary Oak, aged 82 years, born in Bristol, England, and a resident of Langford, B.C., for the past 46 years, late residence, 426 Atkins Rd. She leaves her sons, Fred J. W. Oak, Langford, B.C., and George Oak, Alberni, B.C., two daughters, Mrs. F. C. (Alice) Holland, Qualicum Beach, B.C., and Mrs. K. (Violet) Jones, Victoria, B.C.; 6 grandchildren and 13 great grandchildren. Arrangements will be announced later by the Sands Funeral Chapel of Heather, Colwood, B.C.

SMART—At Victoria, B.C., on Oct. 26, 1967, Maud, beloved wife of Harold S. C. Smart, of 2583 Lincoln Road, Oak Bay, formerly of Wainwright, Alta. The late Mrs. Smart was an active member of the afternoon branch of the W.A. of St. Mary's Church. Besides her husband, she is survived by a niece, Muriel A. Turrell, in London, England. Funeral service Monday, at 3:30 p.m. in St. Mary's Church, Elgin Road, Rev. Canon Hywel J. Jones officiating. Interment in Royal Oak Burial Park. HAYWARD'S FUNERAL CHAPEL in charge of arrangements.

8 CARD OF THANKS

Mrs. A. S. Jones and family, of Daffodil Avenue, wish to express to their many friends their sincere appreciation of the acts of kindness and expressions of sympathy, and offered in their recent bereavement, in the loss of a loving husband and father.

Mr. D. Drummond and family wish to thank their friends for their kind expressions of sympathy, and for their donations to the Cancer Clinic, in Memory of a Dear Wife and Mother. Special thanks to Drs. Lockyer, Gows and Nash. Also Mrs. Sullivan, Mrs. Weilowieci and Richmond Heights Private Hospital for their wonderful care.

9 IN MEMORIAM

QUAYLE — In loving memory of Gary, who passed away suddenly Oct. 28, 1963, beloved son and brother.
—Ever remembered, W. K. Quayle and daughters, Marilyn and Nadene.

10 FUNERAL DIRECTORS

YOUR COMMUNITY CHAPELS SENSIBLE PRICES
SANDS MORTUARY LTD.
Memorial Chapel of Chimes
Victoria, B.C. 383-7511

CHAPEL OF ROSES
Sidney, B.C. 656-2932

CHAPEL OF HEATHER
Colwood, B.C. 478-3821
Established 55 Years

McCALL BROS.
Funeral Chapels
1400 Vancouver Street
385-4465 — 385-4466 — 385-4467
McCall Brothers . . . known for integrity, fairness in costs and the very best in service and facilities.

MONDAY
CRAVES, Mr. John Henry. 10:15 a.m.—FLORAL CHAPEL.
GLOVER, Mrs. Lorne Ethelbert. 1:15 p.m.—FLORAL CHAPEL.
NEARY, Mr. John Andrew. Prayers, 7:30 p.m.—FLORAL CHAPEL.

TUESDAY
NEARY, Mr. John Andrew. Mass, 9:00 a.m., ST. ANDREW'S CATHEDRAL, Blanshard at View.
MITCHELL, Mr. Harry. 11:00 a.m.—FLORAL CHAPEL.
LOWE, Mr. Ralph. 1:15 p.m.—ST. JOHN'S CHURCH, Quadra St.
COOK, Mr. Howard Hull. PRIVATE SERVICE. FAMILY CHAPEL.
TO BE ANNOUNCED
WOOD-WRIGHT, Mrs. Rhoda C.

THOMSON & IRVING
Funeral Chapel.
Est. 1906. Formerly of Winnipeg. A Dignified and Understanding Service at Moderate Cost.
PRE-NEED AT NEED
SHIPMENTS
1625 Quadra St. Phone 384-2612

HAYWARD'S CHAPEL
"A GOLDEN RULE SERVICE"
386-3505
734 Broughton St.
A. W. FRANCIS W. H. HAYWARD

CHAPLIN'S FUNERAL CHAPEL
Kindness — Courtesy — Service
1155 Fort 384-5512

11 MONUMENTAL

MORTIMER'S
MONUMENTAL WORKS
ESTABLISHED 1877
"The Finest in Craftsmanship"
633 David Street 383-6421

STEWART MONUMENTAL WORKS
LTD., Monuments since 1896
1408 May Street 384-3452

12 FLORISTS

In Victoria It's
BALLANTYNE'S
For Flowers
384-0555; Night, 383-4724
"Flowers By Wire"
900 Douglas St.
Opp. Strathcona Hotel

15 COMING EVENTS AND MEETINGS

EAGLE
CHARITY BINGO
SATURDAY, OCT. 28, 7:30 P.M.
EAGLES HOME
755 VIEW STREET
DOOR PRIZES
GOOD NEIGHBOR GAMES
No game less than $10
Five Extra Games
Refreshments available
Come and enjoy yourself at the most friendly game in town.
Admission $1.00
20 GAMES 6 CARDS $2

SATURDAY NITE BINGO!
Knights of Pythias Hall
723 Cormorant St.
OCT. 28 — 7:30 P.M.
20 Games $1 (inc. 1 card)
Extra Cards 25c—5 for $1
GOOD PRIZES ASSURED
Bonuses and Door Draws
ALWAYS FOR CHARITY

HALLOWE'EN DANCE, DOCKYARD Recreation Centre, Admirals Rd., Oct. 28, 9 p.m. till 1 a.m. Dress optional. Grand parade for costumes. Prizes, refreshments served. $2.50 per couple.

HALLOWEEN DANCE
Club 25-45, for the unattached aged 25-45 Sat. Oct. 28th, 9-12. Non-members welcome. Fancy dress optional. Newstead Hall, 734 Fort. Enquiries phone 656-1065.

SATURDAY NIGHT DANCE. 30 And Up Club, Victoria Ballroom, 1600 Government. Friendly crowd, good music. Prizes and refreshments. $1.25. All welcome, single or couples.

HADASSAH BAZAAR, HOLYROOD House, Wed., Nov. 1st, 11 a.m.-5 p.m. Home-baking, handicrafts, good used clothing. Hot foods for eating at Snack-Bar. Admission and tea 50c.

ESQUIMALT CHAPTER I.O.D.E. rummage and home cooking sale. Jubilee Hall, Fraser St., Sat., Nov. 4, 9-1:30 p.m.

OLD-TIME DANCE, LAKE HILL Hall, 3880 Quadra, Saturday, 9-12. 75c. Columbian Orchestra.

16 PLACES TO VISIT

CHINATOWN ORIENTAL MUSEUM Winter schedule: Open Sat. Sun. Holiday 12 noon to 6 p.m. 1802 Gov't at Herald. 382-6812.

20 LOST AND FOUND

LOST—OPAL EARRING between McPherson Restaurant via Douglas St. to City Centre Motel, Friday, Oct. 13. Keepsake. 383-0442 or 382-1036.

LOST — WHITE GERMAN SHEPHERD, VERY FRIENDLY. INFORMATION, PLEASE PHONE 385-6158.

LOST — SAMOYED FEMALE, spayed, 2 years old, near Cedar Hill Cross Rd. Reward. 385-6262.

LOST — SUBMERSIBLE SUMP pump motor, possibly on McKenzie across town route. Reward. 478-4722.

LOST YOUR PET? HOMES wanted, found. SPCA, 383-0514.

21 MALE HELP WANTED

CAFETERIA—NEW PRINCE GEORGE SENIOR SECONDARY SCHOOL

TEACHING CHEF REQUIRED:

to manage a new, fully equipped, 400 seat Cafeteria in a Senior Secondary School.

DUTIES:
1. Supervision of cafeteria operation including food preparation.
2. Part-time instruction in large scale food preparation, to food serving and cafeteria management.
Duties to commence as soon as possible.
Salary dependent upon qualifications and experience.

Please apply in writing to the Secretary-Treasurer, giving full details of qualifications and experience:
School District (57) Prince George,
1981 6th Avenue,
Prince George, B.C.

SALESMAN WANTED
Full or part-time representative to service present and new accounts in the financial community for well-known international advisory service. This is not mutual fund or investment selling. Age no barrier, excellent opportunity for the right man. For further information send resume in confidence to Independent Survey, Box 6000, Vancouver, B.C.

ABOVE AVERAGE EARNINGS plus bonuses, plus car, plus medical benefits to the man who is willing to learn how to sell automobiles. Car experience not necessary, but honesty, some sales training and energy essential. Telmac, 385-5441.

WANTED — QUALIFIED B.C. licensed mechanic. Apply 2660 Douglas between 8 a.m. and 5 p.m.

21 MALE HELP WANTED

PROVINCE OF ALBERTA
requires
TECHNICAL ASSISTANT—
Salary to $7,140.
Forest Survey Branch, Department of Lands and Forests, Edmonton. Interprets forest and forest land use condition for mapping statistics by use of aerial photography and photogrammetric aids; also includes some field investigations. Assists in compilation analysis; preparation of maps, plans and photographs for production inventories. Requires Grade XII plus a diploma in Forestry or Photogrammetry or equivalent combination of education and experience. Specialization in airphoto interpretation an asset. Salary presently under review. Competition No. 1312-16. Closes November 9, 1967. For details and application forms write or apply to the Personnel Administration Office, Room D 203, Terrace Building, 96th Avenue and 106th Street, Edmonton, Alberta.

UNIVERSITY OF VICTORIA
PURCHASING DEPARTMENT
Requires
BUYER
To cover wide variety of buying functions in the acquisition of supplies, furnishings, expendable material and capital equipment. Applicants should have several years directly related experience and a proven reputation in good supplier relations. Minimum education, high school graduation; additional courses in purchasing an asset. Salary to be discussed within the range of $5,000-$7,200 and commensurate with experience, education and ability. All applications should be in writing and directed to the Personnel Director, University of Victoria, Victoria, B.C.

LOOK
1. $300 per week in commissions.
2. No out-of-town travel.
3. Confirmed qualified appointments supplied.
I'm looking for direct salesmen who know how to close. This is not vacuum cleaners, books or siding. Only experienced salesmen who are not afraid of an honest days work need apply. If you fit the bill then I want to show you the most fantastic deal in Western Canada. For appointment call Mr. Albert at 386-0415.

WE WANT A MAN
Who believes in his ability, who is not afraid of hard work and who expects to be compensated accordingly. To the man who qualified, we offer a permanent and independent business career within the framework of our national organization. Position offers stable career with substantial income and managerial opportunities. Reply to Victoria Press, Box 658, giving qualifications, to arrange an appointment.

INTERNATIONAL COMPANY wants sales representatives for Victoria and Up-Island areas. Good educational background. Banking, finance, sales or teaching experience helpful. Full welfare benefits. This is a career job that could lead to management. Income starts $400-$600. For interview, write Victoria Press Box 180, stating business experience, education and personal history.

WE WISH TO INTERVIEW A young man, 18 to 20, who wishes to make a career in a laundry and dry cleaning plant. We have a modern plant where working conditions are above average. Full training will be provided. Preference will be given to a handicapped person. Please reply to Victoria Press, Box 183.

NATIONAL TRUST CO. expands Real Estate Dept. and requires two experienced live-wire salesmen. For a confidential interview to discuss the benefits call Mr. Munro at 388-5451.

I WANT A MAN WITH DESIRE to make money, will to work hard. Direct sales experience in return for high commissions, leads and the best deal in town. For interview call 388-5539.

EX-SERVICE PERSONNEL, FORMER Commissionaires for security and patrol duties. Apply giving personal history to Victoria Press Box 182.

WANTED — SOUS CHEF, MODERN Victoria Hotel. State salary expected, enclose references. Victoria Press, Box 161.

25 MALE OR FEMALE HELP WANTED

COLONY
"For Real Estate"
At Colony we know you can earn up to $1,000 or more per month under our unique Sales Training Program. Whether you are presently licensed or considering Real Estate as a career, call Mr. R. deMontigny, 386-3231 for more information.
COLONY REALTY LTD.
1800 Blanshard (next to the Bay)

WANTED—KENNEL HELPER. Experienced with horses. Would consider middle-aged married couple. Living accommodation available. Good Shepherd Shelter, Mill Bay.

POSITION OPEN FOR ADVERTISING department head. Experience necessary. Full company benefits. Phone for appointment. F. W. Woolworth, 1200 Douglas St.

EXPERIENCED SALES PEOPLE, full or part-time, nationally advertised product. Phone 386-0531 or write Victoria Press, Box 179.

APPRENTICE WANTED FOR beauty salon. Male or female. 385-4405.

26 FEMALE HELP WANTED

WE WISH TO INTERVIEW 2 OR 3 young women age 18 to 30 who would like to receive a thorough training in our modern dry cleaning and laundry plant where working conditions are well above average. On conclusion of training period if employment is not immediately available in our plant every assistance will be given to obtain suitable employment elsewhere in Victoria. Preference will be given to handicapped persons. Please reply to Victoria Press, Box 182.

FLORAL ARRANGER
We need an experienced Floral Arranger to work part-time making artificial floral arangements for the Christmas season. Please apply Personnel Office, 4th floor,
The Bay.

MARRIED WOMEN FOR SNACK bar and concession, experience preferred, available evenings and weekends, $1.25 per hour. Also grill cook with counter experience, $1.50 per hour, must be experienced, evenings and weekends. Apply in writing with complete details of experience, education and references to the Esquimalt Sports Centre, 1151 Esquimalt Rd.

BACHELOR NEEDS HOUSEKEEPER, State age, phone number and address. Nationality makes no difference. Would like to hear from someone out of town. Good job for the right person. Victoria Press Box 137.

EXPERIENCED BOOKKEEPER, all phases including payroll. Full time position. Present working conditions in medium sized local firm. Reply in writing summarizing experience and stating salary required. Victoria Press Box 166.

STAFF NURSE FOR SMALL GENeral hospital, $600 month, paid vacation and ins. plan. Apply: Dos Palos Hospital, 211 Marguerite St., Dos Palos Calif 93620 or phone collect (209) 392-3261.

PIZZA PIEMAN
Needs delivery girls age 18 to 30. Full time evening work. Apply in person, Pizza Pieman, Town and Country Shopping.

SECRETARY REQUIRED TO share with present staff the work of 3 executives. Skill required in shorthand, typing and use of dictation equipment. 382-5121.

BEAUTY COUNSELOR
Exceptional opportunity for ladies wishing to earn extra money before Christmas. Profits unlimited. 383-7474 and 383-8503.

CYCLOS OIL STOVE, TANK AND stand, good condition. Best offer. 384-3702.

26 FEMALE HELP WANTED

WOMEN TO ASSUME
SALES MANAGEMENT
RESPONSIBILITIES WITH
AVON COSMETICS
Due to expanding markets Avon will require additional management staff in Victoria, Vancouver, Northern Alberta. Fully paid comprehensive training period eliminates need for specific experience in our field. Company offers excellent salary, commission, with minimum guarantee of $5500. Candidates should have good educational background, hold driver's licence and be 25 or over. Please forward resume with recent snapshot to:
Mr. H. J. Lampman,
Avon Products
of Canada Ltd.,
P.O. Box 8000,
Montreal, Quebec.

HAVE A WONDERFUL CHRISTmas this year—sell near your home. Be happier and richer with Avon. For information or service phone 384-7345.

REGISTERED RADIOTHERAPY Technician with experience. Apply Personnel Office, Royal Jubilee Hospital.

CLERK-TYPIST, 5-DAY WEEK. MSA benefits. Please write giving details of previous experience to Victoria Press, Box 160.

FULLY EXPERIENCED COUNTER girl wanted for busy meat market. Must have pleasant personality. References required. Apply Victoria Press, Box 151.

HOUSEKEEPER AND COMPANION for elderly lady in modern apartment. References. Victoria Press, Box 186.

COMPANION HOUSEKEEPER FOR lady. Live in. Able to drive. Phone 478-2878.

WORKING MOTHER WOULD like loving care for her little boy. Quadra-Tattersall area. 388-9733.

BABYSITTER, MY HOME, 11-month-old boy. Approx. 10 days per month. 479-4383.

LIGHT WEEKLY CLEANING, Thursday or Friday morning. Uplands. $1.25 per hour. 384-8939.

EXPERIENCED NURSE'S AID, permanent day shift. 479-2151.

GENERAL HELP OVER 25 FOR rest home, 4:30-7:30 p.m. 385-9851.

29 SITUATIONS WANTED MALE

ALBERTA MAN IN EARLY FORties, experienced in electrical construction, maintenance, electronics, refrigeration, diesel electric plants and control equipment, drafting and office administration, desires employment in Victoria area. Victoria Press, Box 178.

RESIDENT OWNER RETURNING from abroad to resume responsibilities leaves husband and wife who have 20 years experience in management and caretaking of rental business. Open for new position. Best of references. Apply Victoria Press, Box 175.

YOUNG, TRAINED AND EXPERIenced Manager available now for restaurant, club or canteen. Large clientele waiting to patronize. Excellent record on profit. All replies confidential. Reply Victoria Press, Box 158.

DUTCH LANDSCAPE GARDENER CLEANUPS PRUNING
Landscaping seeding of lawns
Rock walls patios
Brickwork planters
Sidewalks all concrete work
FREE ESTIMATES 382-0827

MARRIED MAN, 20, SEEKS employment as auto mechanic or station attendant. Experienced. Good worker. For details, 385-1193.

MEAT CUTTER WITH EXPERIence in management. Available Nov. 1st. Phone 385-1823.

PROFESSIONAL GARDENER Seeks employment full or part-time. 384-8916.

DRIVER OR CARPENTER, WILL work evenings. 385-8589 after 6 p.m.

EXPERIENCED GARDENER wants work 384-7941, 383-1134.

ANY KIND OF GARDEN WORK. Free estimates. 384-9187.

PAINTING MY HOBBY, FULL time. 388-6775.

INTERIOR-EXTERIOR DECORAting by hour or day. 385-7810.

EXPERIENCED PAINTER, GOOD, clean, reasonable. 656-5094.

EXPERT PAINT WORK. ALSO gutters cleaned; repaired. 478-5174.

30 SITUATIONS WANTED FEMALE

PART-TIME TELEPHONE SOLICiting. Like meeting people, making appointments, driver's licence, own furnished office, like day work? What have you? Phone 385-2854. No Sunday calls.

SMALL BUSINESSES, HOTEL, motel, real estate, needing dependable relief or part-time help where good public relations are essential. Please contact 386-9830, 10 years own business, stock control, etc.

COOK REQUIRES POSITION, 3½ years experience, city and Guilds of London Institutes, England certificate, previous position 200 bed hospital, 1 year dietary work. Phone 382-4055.

WELL EDUCATED LADY, 42, attractive, well groomed, desires full or part-time position as receptionist, clerk-typist. Apply Victoria Press, Box 163.

EXPERIENCED, ENERGETIC lady requires position as Doctor's receptionist, or clerk-typist. 388-4221 after 6 p.m.

LOVING CARE FOR CHILDREN in my home, Cloverdale area. 382-2614.

COOK-HOUSEKEEPER. AVAILable Nov. 1. Victoria Press, Box 154.

WELL SPOKEN, MATURE WOMAN seeks part-time position. Store, clerical, telephone experience. 382-8717.

DAY WOR

36 BUSINESS SERVICES AND DIRECTORY

Roofing, Insulation and Siding

PARKER JOHNSTON LTD. 1314 Broad St. 382-9181 ROOFING, INSULATION at its very BEST. Over 50 years' combined experience to stand the TEST.

SKYLINE ROOFING AND SIDING Free estimates, 24-hour service. C. LEONARD 382-8807

ROOFS APPLIED, NEW AND old. Free estimate. 652-2358.

Septic Tanks

SPECIAL — SEPTIC TANKS cleaned, $25. Reg. $35. Al Pistell Septic Tank Cleaners, 383-7345.

Signs

SPEED SIGNS FOR LESS, AVERage 14" by 22", Day Glow sign less than $3. Quality Displays and Speed Signs, 670 East Burnside. 388-6813.

Tailors

COMPLETE MEN'S ALTERATIONS and remodelling to update men's apparel. Pants tapered, coats shortened, etc. Good selection top-quality imported materials. Harold's Custom Tailors, 702 Johnson St., just up from Douglas, 384-4231.

BRITISH CUSTOM TAILORS. WE alter, remodel and restyle 1311 Blanshard 383-2632

Tree Service

SCIENTIFIC PRUNING, SPRAYing, removal. Large shade and fruit trees. Power stump chipper. Insured. Chas. A. Cowie, Tree Surgeons Ltd., 382-1676; Eves. 383-1668.

ANYTHING IN TREES, STUMPS, hedgework or dangerous trees. Call: MT. VIEW TREE SERVICE 479-3873 Insured 382-2256

HAMBROOK, "THE TREE MAN." Hedges, stumps, trees. Reasonable. Insured. 384-1645; 384-5296 eves.

Window Cleaners

AIRSPEED WINDOW CLEANERS. Prompt, guaranteed. 479-6576.

38 TRAVEL

TWO SEATS REQUIRED, charger flight, London and return, 8 weeks, April or May. $366-8769.

39 PERSONALS

GENTLEMAN WOULD LIKE TO meet young lady, 21-25, who enjoys music, art, dancing, outdoor activities, etc. Please enclose photo and particulars. Victoria Press, Box 172.

ANYONE KNOWING THE whereabouts of Ethel Hilleer from Toronto, last seen in Victoria in 1932 and 1933, please write Victoria Press, Box 181.

MAN, EARLY 50S, DIVORCED, NO ties, steadily employed, would like to meet neat woman in 40s—similar circumstances—child welcome. Victoria Press, Box 176.

UNWED EXPECTANT MOTHERS: Help of many kinds available through Family and Children's Service. Free and confidential. 382-5121.

IF SOMEONE IS PLANNING A visit to Riverview Hospital, Sunday, and has room for passenger, please phone 386-0132 evenings after 7:30, will share expenses.

CLASSICAL MUSICIAN, 30, wishes to meet young lady. Children welcome. Victoria Press, Box 689.

TWO YOUNG MEN, 23 AND 26, would like to meet two young women for dates and outings. Reply Victoria Press, Box 147.

ALCOHOLICS ANONYMOUS Contact 383-0415 or P.O. Box 1, 1005 View St., Victoria, B.C.

DRIVING TO WINNIPEG NOV.1-3? Male student, 20, willing to share driving duties. 477-2995.

WORLD FEDERALISTS Peace By World Law. 382-1322

40 BUSINESS PERSONALS

FOLKS ALL CUSS WITHOUT RESTRAINT, Because their dollars are what they ain't. Would YOU like to know how to make YOUR dollars grow? GET IN THE KNOW. Contact Victoria Press, Box 173.

UNINHIBITED MAGAZINE OF breezy, interesting advertisements of UNATTACHED PERSONS. Copy 50c. Adv. 10c word. Box 206, Vernon, B.C.

CAKE DECORATIONS Silver leaves, silver dragees, wedding ornaments, cake frill, and roses. Lees' English Toffee Shop, 643 Yates St. 382-1351.

WANTED—FINANCIALLY RESPONsible person to finance publication of new author's book. 383-1962.

HAIRS REMOVED PERmanently by instantron method. 479-4833.

HEALERS ANONYMOUS 384-7002. 6 p.m.-9 p.m.

42 EDUCATION

TUTORING Bring your school problems to us. We have helped others save a whole school year by: Offering the best in tutoring from Grade 1 to University levels; giving individual instruction, extending friendly and understanding attention to students' particular needs. May we help you? UNIVERSAL TUTORING COLLEGE 2020 Douglas Phone 385-8608 Any Time

MALVERN AND WESTERHAM SCHOOL For students requiring help with their education taking general or university programs. A qualified staff teaches the B.C. curriculum with emphasis on reading in junior grades, Latin, French, Drama, and physical education throughout. 384-2923.

TUTORING BY PROFESSIONAL experienced teachers for all levels of math, science, socials and English. 383-2019 or 388-7646.

BLUE JAY NURSERY SCHOOL, 2284 Windsor Rd., South Oak Bay. Morning and afternoon groups. Ph 383-0331 or 383-7296.

MATHEMATICS TUTORING 383-4663.

REDFERN, MONTESSORI SCHOOL and kindergarten. 386-0931, 384-4825.

TUTOR, FRENCH, NEW MATH, new and old method. 382-7866.

60 FUEL

Coal

CLEAN ALBERTA COALS For Stoves and Furnaces

Coal and Coke for Aga Stoves Prestologs — Heating Oils

ROSE FUEL CO. LTD. 739 Pandora 388-6646

PRES-TO-LOGS DUMPED 240 $21; 120 $10.90; Lump Coal, $26.70 ton; Kindling, 8 sacks $4.70. Williams Coal, 382-6395.

COAL THAT LASTS—CLEAN TOP grades. Richard Hall and Sons, since 1882. 746 Fort Street. 384-1431.

Oil

STOVE AND FURNACE OIL metered delivery. Ideal Fuel Co. Ltd., 382-4622, 382-2832.

Wood and Sawdust

SPECIAL DRY INSIDE FIR Hand loaded, very clean, 12" lengths for furnace, fireplace, kitchen range.

FIR PLANER ENDS Kiln dry, 2x4, 2x8, 2.10. Stove lengths. Immediate delivery.

SOOKE FUEL CO. 382-2211 382-8925

WOOD — WOOD SUMMER SPECIAL Dryland Fir Never Been in Water Stove Length 2½ Cords $13.95 5 Cords $26.95 Immediate Delivery

Best Fuel Co. 384-5524

TOTEM LOGS $18 Per Unit 240 LOGS (12 LOGS PER CARTON) DELIVERED WITHIN 5-MILE CIRCLE Ideal for fireplace etc. HARKNETT FUEL LTD. 384-9381 2333 Government St.

60 FUEL

Wood and Sawdust

Fertilizer—Sawdust Double screened for barns and gardens. By bulk or blown. Quantity of Hog Fuel Available SHAVINGS. 3 UNITS $7.95 Ideal Fuel Co. Ltd. 382-4622 382-2832

DHILLON FUEL — 383-3811 Cordwood fir, 2½ cords $20 Dryland mill wood, 2½ cords, $16 Kiln dry planer ends, 2½ cords, $16 Blower fir sawdust for furnace.

SPECIAL OFFER Kiln dry planer ends 1½ Cords. $10.50 IDEAL FUEL 382-4622

CLEAN FIREPLACE WOOD, DEliered. $18 per load. Diamond, 652-2613.

ALDER, FIR, ANY LENGTH. Rolly's. 478-3549.

61 BUILDING SUPPLIES

CUBBON LUMBER & BUILDING SUPPLIES LTD. 1720 Cook Street 515 Alpha St. 384-8181

4x8 PLYWOOD BARGAINS

	Reg.	Sale
4 MM Mahog. V'd Rot.	$ 2.99	$ 2.49
6 MM Mahog. Pre-fin.	4.49	3.79
3/16 Teak	13.50	11.95
3/16 Walnut	12.95	9.95
3/16 Cherry	13.80	11.50
3/16 Rosewood	14.70	12.95
¾ Tiama African Mahog	18.96	15.50
¾ Ribbon Mahog	18.50	16.95
¾ Sen	22.45	19.50
¾ Particle Board		4.95
¼ Reject Hardboard		1.27
¼ Reject Hardboard		1.95
⅝ Palisade		7.99

CORRUGATED PLASTIC PANELS

WHITE	YELLOW	GREEN
26x72		$1.75
26x96		1.95
26x120		2.29
26x144		3.49

CEILING TILE SPECIAL Tongue and groove white ceiling tile, 64 sq. ft. carton, 12x12, 12x24, 16x16. No. 1 SALE $8.49

LUMBER SHORTS

	6 ft	8 ft.
1x1, 12 per bdle.	$ .84	$1.26
1x2, 12 per bdle., dressed	1.00	1.50
1x3, 8 per bdle., dressed	.70	1.00
1x4, 6 per bdle., dressed	.92	1.36
1x6, per bdle., dressed	1.04	1.28
1x8, 4 per bdle., dressed	1.04	1.57
1x10, 4 per bdle., dressed	1.32	2.03
1x12, 4 per bdle., dressed	1.60	2.40
2x2, 6 per bdle., dressed	1.00	1.50
2x3, each	.21	
2x4, each	.33	
2x6, each	.45	
2x8, each	.60	
2x10, each	.75	
2x12, each	.90	

PACKAGED LUMBER

25 pcs. 2x4-4' ECO	$2.75
25 pcs. 2x4-6' ECO	3.95
25 pcs. 2x4-8' ECO	6.75
25 pcs. 2x4-10' ECO	7.25
25 pcs. 2x4-12' ECO	8.25
25 pcs. 2x3-8' M/R	8.75
25 pcs. 2x4-6' M/R	5.95
25 pcs. 2x3-6' Cedar M/R	4.95

INSULATION Loose Fill Gold Nugget 97c

STEEL GARAGE DOORS All Prices $10 to $15 Off Regular Prices

7-6x6-6	$69.95
8-0x8-2	64.95
8-0x8-6	62.95
8-0x6-8	62.95
8-0x7-0	62.95
9-0x6-6	69.95
9-0x7-0	69.99
9-0x8-8, Scratched	49.95

CUBBON LUMBER & BUILDING SUPPLIES LTD. Open 6 Days a Week to 5:30 p.m.

STEWART & HUDSON A BOARD OR A BUILDING

⅝ FIR PLY SALE 1x8's Sanded, Solid one side $5.99

PAINT SALE Interior Latex, white, gal. $3.49 Exterior Oil, white, gal. $3.49 Shingle Stain, 4 colours gal. $2.29 7½" Roller Coater with tray, set 98c

HARDBOARD SALE

4x3—¼	69c
4x4—¼	89c
4x8—⅛	$1.27
4x8—¼	$1.77

CEILING PANEL SALE 4x4 White Squaretex $1.79

FLOOR TILE SALE Quality Brand Names 9x9 lino 8½c 9x9 Vinyl Asbestos 9¾c 12x12 Vinyl Asbestos 19½c 3 gal. lino cement $2.99

CHARGES — BUDGETS Open 6 Days to 5:30 STEWART AND HUDSON 400 Block Gorge E. Phone 386-3211

WHY PAY MORE?

D WATERPROOF FIR PLYWOOD UNSANDED 4' x 8' SANDED

5/16"—$2.35	¼"—$2.95
⅜"—$2.45	⅜"—$3.43
½"—$3.85	½"—$5.45
⅝"—$4.25	⅝"—$6.25
¾"—$5.85	¾"—$6.45
2'x4'—¼" Hardboard	.49
4'x4'x¼" hardboard	.85
4'x8'x¼" hardboard	1.25
4'x8'x¼" hardboard	1.75
4'x8' Gyproc No. 1 white	2.35
2"x4"x8' studs	from .20
2"x4" random econ MBM	29.95

LANGFORD BUILDING SUPPLY OPEN SEVEN DAYS A WEEK 940 Goldstream Ave. 478-1724

COLUMBIA READY MIX LTD. 2949 Phipps Rd. Ready Mix Concrete Deliveries Monday thru Saturday. Plant 478-1701 Res. 478-2737

LUMBER, PLYWOOD BUY DIRECT AND SAVE A yard full of lumber, all sizes, grades of Douglas fir. Framing lumber at the lowest prices in Victoria. BEFORE YOU BUY COMPARE OUR PRICES 2x4—8' $38 per M 2x6 Fencing $38 per M Immediate delivery service to all Vancouver Island and Gulf Islands Points. HOME BUILDING SUPPLY 220 Esquimalt 382-2211

PRE-FAB SHOP LTD. Mfg. of quality custom made sheet metal duct and fittings for commercial and industrial use in ventilation, heating and air conditioning. CONDUCTOR PIPE and ELBOWS All types FLASHING CONVERSION, OIL BURNERS REGISTERS and GRILLS 382-5214 412412 Alpha Terrace

DEMOLITION SALE GREEN LUMBER 2860 QUESNEL Used lumber. 5 days only: 2x4, 2x6, 2x8, 2x10, all lengths to 30 ft. $50 per 1,000. 383-9489, 477-4142.

TIMBERS, GOOD CONDITION, 4 measuring 8"x10"x22', 5 measuring 8"x10"x24', 385-4800.

61 BUILDING SUPPLIES

S. J. PEDEN LTD. CEILING TILE SALE T. and G. white ceiling tile, 64 sq. ft. carton, 12x12, 16x16 $8.49

FIR PLYWOOD

4x8x¼ Sanded	$2.99
4x8x⅜ Sanded	$3.89
4x8x½ Sanded	$6.50
4x8x¾ Unsanded	$4.95
4x8x⅝ Unsanded	$6.00

PREFINISH PANELLING 4x7x4 mm. Mah. $2.95 4x8x4 mm. Mah. $3.25

4x8x¼ Mismatched Mahogany	$6.00
4x8x¼ New Tyee Cedar Wood Grain	$5.59
4x8x¼ Statesman Birch	$8.49
4x8x¼ Golden Ash	$8.49
4x8x3/16 Teak	$10.95
4x8x3/16 Walnut	$10.95

INSULATION 2½" Fibreglas 100-sq. ft. roll $6.10 over 5 rolls $5.99 10-lb. bag loose fill .97c

WALLBOARDS

4x8x⅜ Gyproc	$2.49
4x8x¼ Hardboard	$1.27
4x8x¼ Hardboard	$1.77
4x8 Plastic Laminate	$13.49

CHECK OUR PRICES ON ASPHALT SHINGLES AND ROLL ROOFING

8 to 5, 6 days a week S. J. PEDEN LTD. 2855 QUESNEL ST. 386-3464 One Block East of Douglas Between Market and Topaz

INSTANT CONCRETE REPAIRS QUICK SET PERMANENT CEMENT. Another new material by the makers of Albitol, that miraculous concrete bonding agent. Ready to use, bonds to concrete, wood or metal even under water in five minutes. Open Saturdays till noon. ISLAND BUILDING SUPPLY COMPANY LTD. 575 Gorge Road East 382-5178

SPECIAL 4-INCH DRAIN TILES, 14 cents each; L.T. tiles, 65 cents each. 804 Bay St. 382-9436.

62 FURNITURE

TRADER VIC'S FURNITURE SPECIALS

2 EXTRA LARGE Spanish bedroom suites with 70" triple dressers, 1 unit with chest and double bed other unit twin beds and night table, both arrived slightly marked. SPECIAL CLEARANCE $379 per set

1 COPPER 4-SEATER SOFA and highback chair, diamond tufted back, rubber cushions, no sag construction and hardwood frame. Nylon cover slightly damaged in shipment. Reg. $398. CLEARING AT $188

TRADER VIC'S 1412 Quadra 388-6264 Open Nightly Till 9 p.m.

WAREHOUSE SPECIALS NEW AND USED

Armless "Space Saver" Davenports in good coverings (with bedding box) $69.50

4 Mahogany dinette chairs, each $13.00

Walnut arborite coffee table with drawer $11.95

6 only Coco mats (New) reduced 20 per cent

6 only clothes hampers reduced 20 per cent

2 Hostess chairs — Mohair freize $12.50

2 "Wunderbuilt" walnut step tables, Reg. $49.00, Each $39.95

Arborite top utility chests $35.00

NEW SHIPMENT OF WARDROBES

HOME FURNITURE 825 Fort St. 382-5138

LUNDS AUCTIONS Tuesday and Saturday ALL HOUSEHOLD FURNISHINGS, TOOLS, CARS, BOATS, ETC. PHONE FOR FREE APPRAISAL 926 FORT ST. 386-3308

MAYNARDS AUCTIONEERS FURNISHINGS PURCHASED OUTRIGHT OR SOLD ON CONSIGNMENT. APPRAISAL WITHOUT OBLIGATION. HIGHEST PRICES REALIZED AT MAYNARDS 388-5191

KILSHAW'S AUCTIONEERS Buy — Sell CASH Guaranteed Appraisals 1115 Fort 384-6441

SELECTION OF WARDROBES from $5-$13, and some mahogany with full length mirrors, some double mirrors $40 up to $71. Hide-a-bed, $79. New double walnut radio headboard bed with new full size de luxe box spring and mattress, new, $79.50. Some single mattresses, new, from $14 up. Hub Furniture, 384-6425.

CLEANING Two-piece chesterfield cleaned, demothed, in your own home from $19. We also clean carpets. For free estimates call Ambassador Home Service 382-5532

2-PIECE CHESTERFIELD SUITE (Chinese Red), 1 occasional chair, $60 or near offer takes all. Excellent for rumpus room. 382-8638.

PERSONALIZED RE-UPHOLSTERing service in the home. Phone 382-5111 and ask for J. Worden or G. Hodgson. Standard Furniture Co., 737 Yates.

THE BRITISH UPHOLSTERY Shop. Personal calls with upholstery fabrics and slip covers without obligation. 385-2222. 1403 Broad at Johnson.

GARDEN FURNITURE, CHESTerfield suite, marble-topped coffee table, maple youth chair, 9-drawer dresser, fridge and stove, and 9'x12' rug. 388-7480.

JOHN URBIN, UPHOLSTERER Chesterfields, chairs, re-covering, repairs, rug invisible mending. Work guaranteed. 385-3278, 921 Fort.

ANTIQUE SCOTTISH BURL table, Chinese teak walnut 7-drawer desk, step chair, student's desk, cabin trunk. 260 King George Terrace. Evenings.

CONTINENTAL'S FIRE SALE IS COMING 851 Johnson

STUDIO LOUNGE AND SMALL CHESTERFIELD, both in excellent condition. $150. 658-5624.

TEAK TABLE, ROUND, 47" diameter, extra leaf 23", perfect, $90. Phone 382-0813.

AS NEW, WROUGHT IRON dining room suite, 4 chairs, arborite topped table, $65. 652-2213.

FOR SALE—3-PIECE LIMED OAK bedroom suite, good condition. $100 384-9492.

9'X12' ORIENTAL AXMINSTER rug, just cleaned, $25, and chrome kitchen table with 3 chairs, $35. 477-3104.

ESTATE SALE. COMPLETE household furniture at 844 Broughton St., Sat. and Sun., 10 a.m. to 9 p.m.

FOR SALE, MAPLE LOW 4-poster single bed, spring-filled mattress, $25. 479-1596.

CHROME CHAIRS RECOVERED $1.50 up, plus material. 386-6997.

DOUBLE BED AND MATTRESS for sale $8. 388-6548.

RED LEATHER CHAIR AND BED 385-1210.

IMPERIAL LOUNGE CHESTERfield and chair, $165. 384-5208.

TURQUOISE NYLON SWIVEL rocker, $39. 384-9460.

HOUSEHOLD FURNITURE, 1158 Mason. 385-5126.

CHESTERFIELD AND CHAIR IN new condition, brown. 385-8865.

62 FURNITURE

GREEN 2-PIECE SECTIONAL chesterfield and chair, $80. 656-2393.

1 PAIR BUNK BEDS WITH mattresses, $35. 384-2100.

3-PIECE WALNUT BEDROOM suite. 384-9438.

63 MUSICAL INSTRUMENTS

KENT'S BUY OF THE YEAR A near-new Orga-Sonic ORGAN BY BALDWIN In superb condition. This instrument can be yours FOR ONLY $950 ALSO FEATURED A Hammond Console Model MII in excellent condition NOW ONLY $1250 KENT'S LTD. 742 Fort St. 383-7104

THE ORGAN CENTRE AN ORGAN TO FIT EVERY POCKET BOOK A RHYTHM BOX OPTIONAL TO FIT ALL ORGANS

THOMAS	$488.00
ORCANA	$289.00
FARFISA 2 man	$699.00
BALDWIN TIAP	$1688.00

TRADES

BALDWIN 71	$999.00
LOWREY	$1234.56
BALDWIN 54	$1895.00

LESSONS — TRADES — SERVICE

BERNIE PORTER MUSIC STUDIO 1724 Douglas 382-9542

THE FABULOUS KAWAI PIANOS Now available in Victoria, guaranteed by Good Housekeeping. MUSICIANS HAVE FOUND KAWAI to be particularly responsive with an excellent action and superior tonal quality. See it! Play it! and when price is taken into consideration is without any doubt far and away the best buy available. Trade-ins accepted, financing if required. Ph. 477-3918 for appointment evenings.

HALL & FAIRFIELD MUSIC CENTRE EVERYTHING IN MUSIC INSTRUMENTS LESSONS RENTALS REPAIRS SHEET MUSIC ACCESSORIES 728 Fort 385-8342

RENT A YAMAHA PIANO RENT APPLIED IF PURCHASED ON EASY TERMS FLETCHER BROS. 2020 Douglas 383-0248 anytime

MUSIC SPECIALS

Electric Piano	$295.00
4-piece de luxe Drum Set	$165.55
Electric Bass Guitars, from	$58.88
Used Fender	$298.88
Used Gibson	$198.88
Vox 12-string	$168.88
Thomas Organ	$298.88
Fender Microphones, Now	$49-$55

TALISMAN MUSIC CENTRE 939 Yates 384-9222

SEE THE FINE DISPLAY OF YAMAHA GRAND PIANOS FLETCHER BROS. 2020 Douglas 383-0248

SEE THE NEW "FARFISA" Transistor Organ with it's many beautiful and distinctive voices. Upper and lower keyboard, 13-pedal board, two 10" speakers. See it today. Only $589. Terms. Willis Music Studio, 1320 Broad St., 385-5242.

SEE AND HEAR THE FABULOUS Lowrey portable organ, full transistor model with 100 watt amplifier $1,950. Generous trade-in allowances for smaller organs or pianos—Budget terms. Woodwards, Mayfair 2nd floor. 386-3322.

NOTICE HOW MANY PROFESsional organists on TV play Hammond organs? It cost no more to own a Hammond. Ask about Eaton's rent-to-purchase plan, with lessons at no added cost. EATON'S Music Centre, 382-7141.

FOR SALE—NEW LOWREY organ, model TLO Holiday De Luxe with AOC and built-in Leslie speaker. Retail price over $1,900. Sale price, $1,395. M. P. Gibson, 642-5740 evenings.

HEINTZMAN PIANO, ANTIQUE oak, rare model, beautiful upright grand, with bench $495. Many other used pianos to choose. Priced from $295. Budget terms. Woodward's Mayfair, 2nd Floor. 386-3322.

RCA VICTOR PIANO ORGAN, 6-row button chord, excellent condition. Stool and numbered music books included. $140. 477-6839 after 6:30 p.m.

FOR SALE—NEW LOWREY organ, model TLO Holiday De Luxe with AOC and built-in Leslie speaker. Retail price over $1,900. Sale price, $1,395. 642-5740 evenings.

OWN A FINE THOMAS ORGAN. It costs less to own the best. Reginald Stone Organ Studio, across from Eaton's at 1239 Broad Street. Phone 383-0232.

FOR SALE — MASON AND RISCH grand piano and bench, walnut finish, beautifully curved, in showroom condition, $2,000. Victoria Press, Box 170.

HEINTZMAN AND NORDHEIMER pianos, new and used, for sale or rent. Lessons available. Eaton's Music Centre, Main Floor. Home Furnishing Buildings. Ph. 382-7141.

FOR PROFESSIONAL ORGAN instruction call Eaton's Music Centre. Three teachers available in Eaton's Hammond Organ studio. Phone 382-7141.

RENTALS, SALES AND REPAIRS for all band instruments. Nelson's Instrument Repair Service, 4129 Carey Rd., Phone 479-2827.

PLAY BY NUMBER PIANO-organ, used very little; $125, was $200 new. 479-5632.

WE BUY USED PIANOS FOR cash. Phone EATON'S Music Centre. 382-7141

WANTED — SECOND-HAND piano for child. Approximately $50. Phone 477-3375.

FOR SALE — WILLIS SPINET piano, walnut finish, $595. Phone evenings, 385-4611.

FOR SALE: PUBLIC ADDRESS system for band. 477-1382.

5½' GRAND PIANO, BEAUTY AND performance, $800. 477-4060.

WANTED—OLD MUSICAL BOXES. Phone 384-4972.

PIANO, GOOD CONDITION, $250. 479-2559.

UPRIGHT PIANO, WALNUT CASE. 386-7355.

REBUILT PIANOS, EASY TERMS Scott Piano Service. 384-4623

120-BASS ACCORDION, B FLAT clarinet. Reasonable. 382-5939.

120-BASS ACCORDION, AS NEW, cost $350, asking $175. 652-2392.

MAGNUS CHORD ORGAN FOR sale. 383-1049.

DRUMS FOR SALE. 383-1260.

63A MUSIC TEACHERS

IT'S TIME TO ENROLL FOR DRUM ORGAN PIANO GUITAR ACCORDION SAXOPHONE INSTRUCTION BERNIE PORTER MUSIC STUDIO 1724 Douglas St., 382-9542

GUITARS AND STUFF. MAURY Dean's new studio on Gorge Road opening soon. To become the greatest guitarist on your block, watch this space.

PLAY POPULAR PIANO 20 lessons. Results guaranteed ars. Ted Williams, 386-1252

ESTHER'S ACCORDION STUDIO Accordions loaned begin. ers 1428 Westall 383-0701

63A MUSIC TEACHERS

PIANO TEACHER IS WILLING to teach rural area on Saturdays. 479-7405.

GUITAR, VIOLIN AND PIANO lessons in your home. 383-9226 eves.

64 TV, STEREO, RADIO SALES AND SERVICE

NEW OWNERS SALE

1—PHILLIPS Portable tape recorder, cartridge model. Reg. $107.95. SALE PRICE $75.50

1—R.C.A. Portable tape recorder, 2-track, 2-speed. Reg. $89.95. SALE PRICE $55.50

1—USED PHILIPS Bi-ampli, 4-band radio, 3 speakers, record changer, tone control. Reg. $175. SALE PRICE $145.00

1—R.C.A. VICTOR 3-way color combination AM-FM stereo, solid state radio, 4-speed changer, 25" new vista color TV. Model H H 831 C. SPECIAL $1,295.00

MUSIC BOX 2248 Oak Bay Ave. 385-8222

REPOSSESSED ONLY TWO MONTHS OLD FLEETWOOD 3-way 23" TV Combination with AM-FM and Multiplex Radio, 4-speed Record Changer. REG. $549.95 — ONLY $349.95 EASY TERMS MAJS FURNITURE AND APPLIANCES 1821 Cook 385-2435

KENT'S LTD. RENTALS 11" — 12" — 14" — 17" 19" — 21" — 23" TVs; Tape Recorders; Record Players; Transistor Radios; by day, week or month. KENT'S LTD. 742 Fort St. 383-7104

BUTLER'S TV RENTALS BLACK & WHITE COLOUR RENTAL—PURCHASE PLAN PHONE 383-6911

LITTLE'S TV SERVICE, QUALIfied Electronics Technician. Calls $4.50 384-4550

WESTINGHOUSE TV, $20. 383-5886.

64 TV, STEREO, RADIO SALES AND SERVICE

Let KENT'S SAVE YOU $296 ON ELECTROHOME COLOR TV The CHATHAM MK I in Swedish walnut or mahogany Delicraft cabinet. Features preset fine tuning and tone control. Immediate delivery, limited quantity LIBERAL TRADES EASY TERMS ONLY $799 KENT'S LTD. 742 Fort St. 383-7104

ADMIRAL 23" Twin speaker console. Instant play. 20,000 Volts picture power. Slim cabinet styling, super span turret tuner. BUTLER'S 1 Year Guarantee with working order trade $229.95 BUTLER BROTHERS 1720 Douglas 383-6911

TELEVISION — RADIO MAJOR APPLIANCES Repairs made in your home or in the service building by competent technicians and backed by famous HBC guarantee. You can charge it or use your PBA. Dial 385-1311. THE BAY

TV RENTALS 19" and 21" Portables OPTION TO PURCHASE MAIS FURNITURE 1821 Cook St. 385-2345

QUADRA'S ANNUAL 1968 RCA STEREO SALE

Debutante, reg. $381	Sale $338.88
Debonaire, reg. $405	Sale $368.88
Camelot, reg. $568	Sale $488.88
Coppelia, reg. $572	Sale $448.88

Quadra Appliance Service Centre 3514 Quadra St. 385-6422

SOLID STATE PHILCO STEREO portable. 4 speakers, diamond needle, like new, $100. 384-2255.

KILNER'S TV SERVICE A-1 Service and Repairs Call anytime 382-7475

MAIN ITEMS ON RADIO STATIONS

AM Stations—Victoria: CJVI, 900: CFAX, 1070; CKDA, 1220. Vancouver: CJOR, 600; CBU, 690; CKNW, 980; CKWX, 1130; CHQM, 1320; CFUN, 1410. Seattle: KIRO, 710; KOMO, 1000; KING, 1090. Bellingham: KARI, 550.

FM Stations — Victoria: CFMS, 98.5. Vancouver: CKLG, 99.3; CFQM, 103.5; CBC, 105.7. Seattle: KLXI, 95.7; KLSN, 96.5; KING, 98.1; KIRO, 100.7; KETO, 101.5. Tacoma: KTNT, 97.3; KLAY, 106.1. Edmonds: KGFM, 105.3. Bellingham, KERI, 104.3.

Most stations broadcast news bulletins on the hour and on the half-hour at early morning and evening peak periods.

Major newscasts: CBU, 9 a.m.; BBC news, 7 p.m., national news. CFAX, CKDA and CJVI, 8 a.m. 12:30 p.m., 6 p.m., 10 p.m.; KIRO, 6 p.m.; KOMO, 6 p.m., 10 p.m.

TONIGHT'S FM FEATURES

6:10: CFMS: Stereo Serenade: Music for Dining. 7:00: Dateline. 8:00: News.

8:05: CFMS: Gala Performance: Fra Diavalo overture (Auber), Romeo and Juliette, tone poem (Gounod), Three Preludes (Debussy), Scarlatti's Sonata in E Major, played by Horowitz. 9:00: Dateline.

9:05: CFMS: Dutch Concert Hall; From Radio Nederland. 10:00: News.

10:05: CFMS: CFMS Revue: George Shearing on Stage, Harry Belafonte, Frank Sinatra (when he was at the Sands), Bob Newhart.

11:00: CFMS: Eleventh Hour Jazz, hosted by Gordon Tupper.

12:00: CFMS: Prelude: Music for the "Quiet of Night."

TONIGHT'S RADIO HIGHLIGHTS

5:03: CBU: Sports. Pacific Sports Final.

6:30: CBU: Critics on Air. A new series from Vancouver reflecting artistic activity.

8:03: CBU: From the Mountains to the Sea. The story of the Cariboo gold rush and the aftermath.

9:03: CBU: The Fourth Estate. Tonight a compilation of pieces written against the government.

9:30: CBU: Let the People Sing.

11:03: CBU: A Touch of Greaspaint. Scenes from "The Honeymoon."

SUNDAY'S FM FEATURES

8:55: CFMS: Sunday Morning on CFMS. Popular and classical music, show tunes. News, 9:00, 10:00, 11:00. Dateline, 12:00.

12:05: CFMS: Melody Fare. Beautiful music for noontime dancing. News, 12:30, 2:00. Dateline, 1:00.

2:05: CFMS: International Hour. Tores, Suite for Two Guitars—music of the Toreadors.

2:45: CFMS: Transatlantic. News magazine from Britain.

3:00: CFMS: From a Dutch Concert Hall. 4:00: Dateline

4:05: CFMS: Dimensions in Stereo. "Circus Spectacular," a mythical magical visit to fantasyland—the Ringling Brothers and Barnum and Bailey Circus. 5:00: News.

5:05: CFMS: Stereo Serenade: Music for Sunday dining. 6:00: News.

6:05: CFMS: European Review. Europe this week through foreign correspondents.

6:30: CFMS: Melodies of the Masters. Beautiful Dreamer, Schubert's Ave Maria, Chant Sans Paroles, Deep River, Chopin Waltz. 7:00: Dateline.

7:05: CFMS: Around the World. German folk songs, favorites from the Rhineland; some of the best from Israel, with Barry Sisters and the Karmon Israeli Singers, Gypsy violins and international star Yaffa Yarkoni and the Trio Bel Canto. 8:00: News.

8:05: CFMS: Opera Gala. Highlights from Wagner's "The Flying Dutchman," with George London, Leonie Rysanek, Giorgio Tozzi, Richard Lewis, Rosalind Elias, Royal Opera House Chorus and Orchestra.

9:00: CFMS: Swedish Spectrum. The Arts in Sweden.

9:30: CFMS: In Recital. Vivaldi Concerto in B Flat for violin, cello, strings and harpsichord; Helfitz-Piatigorsky Concerts.

9:45: CFMS: The Living Bible, with Sir Laurence Olivier. 10:25: News.

10:30: CFMS: Sunday Nocturne. Robert Shaw Chorale, instrumental works by Ketelbey, religious songs by Franco Corelli, spoken word by Rev. H. W. Kerley.

SUNDAY'S RADIO HIGHLIGHTS

11:03: CBU: Expo 67 Closing Ceremonies. The Governor-General, Roland Michener will take part in the ceremonies from the Palace de Nations along with Prime Minister Pearson.

2:03: CBU. CBC Showcase. "A Halloween Happening," with songs and music.

4:00: CBU: NHL Hockey, Toronto meets New York Rangers.

7:00: CBU: An edited version of this morning's closing ceremonies from Expo.

EARLY MONDAY FM FEATURES

6:55: CFMS: FM in the AM. Gil Harris to start the day with music, news every half hour until 9:00. Sports, 7:25.

11:00: CFMS: Show Time. The Best of Broadway and Hollywood. 12:00: Robert St. John.

12:05: CFMS: Matinee in Stereo. A continuous flow of delightful melody. News, 12:30, 2:00. Dateline, 1:00.

2:05: CFMS: Invitation to Classics. Concerto No. 25 (Mozart), Andre Tchaikowsky, pianist, Nuages and Fetes (Debussy). 3:00: Dateline.

3:05: CFMS: Afternoon Concert. Sonata for Organ and Orchestra (Mozart), Sonata No. 2 in B Flat Minor for piano, music by Suppe, Delibes and Massenet. 4:00: Dateline.

4:05: CFMS: FM in the PM. The best for the afternoon in pops. News, 5:00 and 6:00.

64 TV, STEREO, RADIO SALES AND SERVICE

DON'T WAIT FOR FALL SALES TO REMOVE YOUR ANTENNA LET CABLEVISION DO IT FREE! WHEN WE INSTALL YOUR CABLE CONNECTION NOW 477-1884

USE OUR LAY-A-WAY PLAN De luxe 3-speed record players with tone control. Choice of 2-tone colors $29.95 BUTLER BROTHERS 1720 Douglas 383-6911

TVS AND RADIOS REPAIRED AND Overhauled by Government Certified Technician BRENTWOOD BAY ELECTRONIC SERVICE P.O. Box 101, Brentwood Bay Phone 652-2045 or 652-1419

SONY STEREO TAPE RECORDER Model TC-200. Beautiful condition. 6 mos. old. Paid $300. Make an offer. Need cash. Ph. 479-5584.

THE NEW DUAL TG27 4 TRACK STEREO TAPE DECK with pre-amps, $199.50 TAPE RECORDING CENTRE 1543 Fort 382-0923

21" RCA SOUTH BRIDGE TELEvision, in good working order, $50. 479-2086.

23" ADMIRAL HI FIDELITY "500" television set. Blonde finish, with swivel base. Good condition, $90. Phone 385-7027.

TV ROTOR ANTENNA, GOOD working order, complete with 10-ft. mast, stereo antenna, salt-free leadin, etc., $65. 477-3337.

GETTING MARRIED? NEED cash. Concord stereo tape recorder, automatic 994, complete with satellite speakers. $400. 386-9592 anytime.

MOBILE RADIO TELEPHONE Bail & Shemilt Electronics Ltd. No. 1 W Burnside Rd. 386-7701

G.E. TV, SECOND-HAND, GOOD as new, $50. 388-7454.

ADMIRAL TV, WORKING $35. 478-3726.

19" ADMIRAL TV WITH STAND. $80 firm. 384-1626 evenings.

65 MOTORCYCLES

N—E—W—! 2-SHAY Allows 4-wheeled, all-weather cycling for business and pleas

80 BOATS AND MARINE

VAN ISLE MARINA

MORE OWNERS UNLOADING

YOUR CHANCE TO SAVE

23-ft. GRENFELL SEA-SKIFF—280-H.P. Chrysler, very fast; teak deck, new this year. Well worth $7,500. Will take $6,150.

33-ft. TWIN SCREW CHRISCRAFT—Mahogany planked, sleep 6, radio-phone, sounder, propane stove and oven, dinghy, O.B. motor and full cruising equipment. Price includes own boathouse. Owner says to sell the lot for $11,500.

26-ft. EXPRESS CRUISER—215 H.P. Interceptor, custom-built by Phil-brooks to Monk plans. Very fully equipped and well maintained. Owner buying larger boat, has cut price to rock bottom. Will take $6,750.

26-ft. EXPRESS CRUISER—185 H.P. G.M. This boat has been used but was never completely finished off. Owner will sell at a real "handy-man special" price of $4,500.

21-ft. O.B. Cruiser—$1,650. 22-ft. O.B. Cruiser, boathouse, $3,450. 19-ft. O.B. Cruiser, $1,100. 32-ft. Motor Sailer, $6,750. 21-ft. Sloop, $1,995. 25-ft. Sloop, $2,250. 30-ft. Twin Screw Chriscraft, $16,950. 37-ft. Cruiser, $18,500. 36-ft. fibreglass, twin screw, $30,000. 42-ft. twin screw, $33,500. 46-ft. Bridgedeck, diesel, $20,000. 36-ft. fibreglass, twin screw, boathouse, $28,500.

This year it really is a buyer's market. Your dollar goes farther, your choice is greater. See these boats at our docks. Steve Dickinson and Geoff Simpson are here to give you full information.

VAN ISLE MARINA LTD.
Tsehum Harbor, Sidney 656-1138

BUILDING A BOAT?

GLEN L. plans for sail or power.
67 MERCURY motors available at reduced prices. 20 h.p. - 35 h.p. Standard. 35 - 50 h.p. long shaft.

BARGAIN TABLE

SEE OUR discontinued marine products at discounts as high as 50 per cent or more. Outboard motor covers — paints — boat wiring kits — canvas boat tops — plastic boat covers.

Ask about Woodward's Easy Credit Terms

WOODWARD'S

BOATING SHOWCASE

SEE THE SWINGERS FOR '68

15' AND 17' STARFIRES

DE LUXE FINISH, FULL VEE 7' BEAM GIVES STABILITY AND COMFORT

Best ride on water bar none.

Must be seen to be really appreciated.

Available only at
OAK BAY MARINE SALES

14' FIBREGLASS RUNABOUT 59 Johnson 35 h.p. elec. Full cover, trailer $899

Good selection of other used boats from 8' to 23'

Auxiliary gas tanks $15.98

We have a few 1967 Evinrudes in stock at discount prices. First come, first served.

OAK BAY MARINE
SALES AND SERVICE

1327 Beach Dr. 384-4141

* * * *

GUARANTEED USED OUTBOARDS

* * * *

3-hp '60 Evinrude	$ 95
3½ hp '65 Viking	89
5-hp '63 Johnson	110
3-hp '65 Johnson	139
5-hp '67 Johnson	210
6-hp '65 Evinrude	195
6-hp '66 Mercury, new	325
18-hp '62 Johnson	225
18-hp '63 Johnson	275
18-hp '64 Evinrude	295
18-hp '64 Johnson	345
35-hp '58 Johnson, elec	150
35-hp '58 Johnson, super	195
40-hp '62 Johnson, matic	540
40-hp '62 Viking, elec	395
40-hp '63 Johnson, elec	425
40-hp '63 Johnson, man.	425
Seagull, 40 plus	129
Seagull, 7-hp, new	200
Seagull, Century plus	245

ANGUS MARINE SALES AND SERVICE LIMITED
2220 Douglas St. 384-7431

WE HAVE

1—Moorage at 40c ft. boat ramps.
2—Boat rentals and sales.
3—Boat hauling and trailer rentals.
4—Experienced mechanics.

SOOKE BASIN MARINE & SALES
Phone 642-5963 or 384-1998

NEW BRONZE DINGHY LIFTING davits mounted on swim grid. Rudder and propeller shafts made to order., "Simplex" trolling gurdies and blocks with hydraulic drives.
SMITH BROS. FOUNDRY & MACHINE WORKS LTD.
632 Pembroke St. 384-1629

BASIC MATERIAL FOR 7' 11" SABOT sailing boat, $30.25.
SAANICH LUMBER YARDS
8041 DOUGLAS ST. 385-2486

NEW 13'4" PLYWOOD OUTboard, Fiberglas bottom, transom and seams. Seaworthy, also suit skiing. 477-4016.

14' THORNES. 5½ JOHNSON WITH 5-gal. tank. Nearest offer to $450. 384-9906.

22 H.P. MERCURY, MODEL 28, REmote controls. Good condition. Ph. 383-9927.

REBUILT '58 JOHNSON 35 H.P. electric, long shaft, tank, new battery. A-1 condition, $300. 382-1455.

CASH OFFERS
On all Boats, Marine Equipment
MAYNARDS, 388-5191

38-FT. V-BOTTOM TROLLER, diesel powered. 477-5656.

FOR SALE, 24-FT. BOAT, $50 OR offer. Phone 479-1453.

9-FT. SAILING DINGY WITH mast, sail, oars, etc. 385-1582.

PROPELLERS
REPITCHING REPAIRING
Harbor Machine Shop 383-6555

27' CHRISCRAFT, PHONE sounder, etc. Immaculate. 477-4720.

20' INBOARD.
642-5662.

14' SKI BOAT, COMPLETELY cello finished. Very fast. 658-5924.

4-H.P. OUTBOARD MOTOR, $35. 385-6461.

81 TIMBER

NEAR TOFINO 164 ACRES, 1,000,000 ft. tbr. Lovely beaches. $35,000. F. G. Rainsford. 819 Fort St 382-7522.

WANTED — FIR OR BALSAM standing or felled timber. Perry Bros., 478-2930.

Ask for our special 6-time rate and save money as soon as you get results, just phone and you pay for only the number of times the ad appears.

82 MISCELLANEOUS FOR SALE

WOODWARD'S USED FURNITURE AND APPLIANCES

799 PANDORA AVENUE
386-3322, Local 216, 219

RECONDITIONED AUTOMATIC WASHING MACHINES TO CLEAR
$75

Choose from EASY — NORGE — G.E. — VIKING — INGLIS.

RECONDITIONED ELECTRIC RANGES

30" RCA Estate	$69.95
30" FRIGIDAIRE	$69.95
25" VIKING	$69.95
22" VIKING	$59.95
25" WESTINGHOUSE	$45.00
40" McCLARY	$49.95

RECONDITIONED TELEVISION SETS

1—WESTINGHOUSE 23" Walnut cabinet	$219.95
1—VIKING 23". Mahogany console	$209.95
1—ADMIRAL 23", Limed Oak console	$139.95
1—21" ELECTROHOME New pix tube	$99.95
1—21" FLEETWOOD	$89.95
1—21" PHILIPS	$89.95
1—21" ELECTROHOME NOW	$59.95

12 Transistor AM-FM (with A and C) portable radios, to clear $42.88

Ask about Woodward's Easy Credit Terms

WOODWARD'S

A A A A A A A A A A A A
STANDARD'S
BARGAIN ANNEX
USED APPLIANCE SPECIALS!

Westinghouse Refrigerator, 8 cu. ft.	$79.00
Moffat 24" Range	$59.00
Zenith Space Command Console TV	$149.00
Marconi Radio-Record Player	$65.00

USED FURNITURE, TOO!

Green Chair Chesterfield	$14.50
2 pce. Blue Bumper End Sectional	$59.50
White Double Dresser	$39.50
3/3 Simmons Deep Sleep Unit	$69.50

STANDARD FURNITURE
BARGAIN ANNEX
843 Pandora Ave.
(Opp. B.C. Hydro)
A A A A A A A A A A A A

CHEESE!
CHEESE! CHEESE!

From the four corners of the world we bring you B.C.'s finest international bulk cheese selection. All our cheese is naturally aged to bring out a rich flavour and is cut before your eyes to ensure freshness. Come in and sample some of the delicious selections available.

JUST ARRIVED:

HOLLAND PICKLED HERRING
SMOKED HERRING
SMOKED MACKEREL
FRENCH BRIE
BULGARIAN BRINE CHEESE
POLISH BRYNDZA
GERMAN WINEKRAUT

130 KINDS OF CHEESE
Gorge Rd. at Harriet 383-6024

PAIR OF BOAT TRAILER wheels; paint spray unit; 3-burner propane boat stove; portable TV's and washers; Sugier oil heater; fireplace grates. This week-end

SPECIALS SALE ON ICE SKATES, ALL SIZES, ALL AT THE PEOPLE'S TRADING POST
2510 Trans-Canada Highway 478-3933
Open Sunday 1-6 p.m.

B & D OFFICE INTERIORS
388-6112
4-drawer used file cabinets. Double pedestal and single pedestal desks for sale.

BED CHESTERFIELD, 2 CHAIRS in good condition, Axminster rug and underfelt 9x12; 2 smaller (bedroom) rugs, kitchen set, assorted garden tools. 477-2474.

MOVING CLEAN OUT
Reel power mower, oil drum, stand, push mower, garden tools, axes. 477-3333.

STEEL 5' HIGH WHEELS FOR decorative fence, 3-tier propane baking oven, 400 lb. sheet lead. 382-3923 between 3-5.

LEITZ MICROSCOPE, MECHANical stage x4 ocular. Objectives x10, x40, x100. $85. Phone Nanaimo 758-7833.

APPLES
McIntosh and Spartans. Better apples, better prices. Saanich Orchards off Stelly's X Rd. 652-2069.

OIL BARREL AND STAND, 20 ft. copper tubing, Framus electric guitar, Fender amplifier. 1237 Oscar, 388-7243.

PARTIALLY COMPLETED HO railroad $50. Ph. 383-2867 after 5 p.m.

OAK CHIFFIONER, 9 CU. FT. Viking fridge, copper fire screen and iron. Good condition. 386-7232.

OVEN READY ROASTERS, ALSO live pullets. 462 Goward Rd. 479-4674.

WILL DISCOUNT MY RACQUET Club share; car transistor radio. 383-8039.

ELECTROLUX VACUUMS
Later model, excellent condition. $40. 379-4818.

CHROME SUITE, HOSTESS chairs, 825x20 tires, odds and ends. 386-6997.

MODEL ELECTRIC RAILWAY, Triang make, T.T. gauge. Very complete. Offers 383-5268.

WEDDING AND ENGAGEMENT rings. Value $405. Best offer. 477-2363.

PERSIAN LAMB COAT, ¾-length, also 3-skin necvk piece. 386-9398.

WROUGHT-IRON RAILINGS FROM $3.50 ft.; trailer hitches and pickup bumpers from $15. 478-3534.

SNOW TIRES, 4-PLY NYLON, 5.60x15; clamp-on roof racks. 477-6433.

16-18" FIREWOOD, HOT WATER heating boiler, clay fill (free). 383-9042.

OIL PAINTINGS, PORTRAITS, landscapes. Reasonable. Any size. 388-6348.

GREEN AND GOLD LINED drapes, fit 8-foot window, new condition; other articles. 382-4530.

GENDRON BABY CARRIAGE, $15; small crib, $4; good man's skates, size 10, $5. 383-0956.

KENMORE SPACE HEATER, automatic oil with drum and stand; car, '62 Galaxie 352 motor. 385-7297.

ELECTRIC RANGE — FAIRBANKS Morse $120; fridge International Harvester $95. 479-1002.

TWO-BRUSH G.E. FLOOR polisher, $20. 384-5697.

MAN'S SUIT, SIZE 40, NEW $30, topcoat, size 42, $25. 383-1949.

INCINERATORS
$4.50 delivered 385-3211

FRIGIDAIRE FRIDGE IN GOOD condition $35. 386-0865.

82 MISCELLANEOUS FOR SALE

EATON'S
Bargain Centre
WAREHOUSE
749 View Street

Savings are an everyday occasion on furniture, appliances, radios and televisions.

NEW INGLIS PORTABLE DISHWASHER—top loading model, has 16-place setting capacity. Features, double spray arm and self-cleaning filter. Each 238.88

NEW 18 CU. FT. CHEST FREEZER Each 218.88

RCA VICTOR STEREO—solid state stereo with garrard changer and AM/FM/FMX radio, walnut finish. Each 258.88

5-PIECE DINETTE SUITE — table has Arborite top. Suite 54.95
SINGLE PEDESTAL DESK — three drawers, Arborite top. Each 36.99

"MEDI - ORTHO" MATTRESS — single or double 408-coil mattress. Each 44.99

BOX SPRING—to match above mattress. Each 44.99

3-PIECE BEDROOM SUITE — with double dresser and mirror, 4-drawer chest and radio headboard bed—walnut finish. Suite 99.99

3-PIECE BEDROOM SUITE — with 6-drawer double dresser and tilting mirror, 4-drawer chest, radio-headboard bed. Suite 129.99

1 ONLY—2-PIECE CHESTERFIELD 4-seater chesterfield and matching chair. Suite 169.99

USE YOUR HANDY
EATON ACCOUNT
NO DOWN PAYMENT

BRAND NEW FURNITURE AND APPLIANCE SPECIAL

1—ARMLESS lounge, tweed covers	$58
1—ARMLESS naugahide cover	$68
1—LARGE daveno and matching rocker, naugahide cover	$158
1-4-SEATER chesterfield and chair	$158
1—4-SEATER chesterfield and chair, Highback model, nylon cover and rubber cushions	$198
1—3-PIECE bedroom suite with radio headbed	$148
1—3-PIECE colonial bedroom suite	$158
TRI-LIGHT table lamps, pair	$19.95
1—10-CU. FT. McClary-Easy refrigerator	$188
39" BOX spring or mattress	$21.88
39" HEADBOARDS with brackets	$7.95
54" ROSEWOOD bed complete with headboard	$79.50
1—30 x48 DINETTE with 4 red and white chairs	$49
1—36"x60" DINETTE with four de luxe chairs	$78
LARGE BASSOCK	$17.95
1—CUCKTAIL rocker with arms	$34.50
1—EXTRA LARGE Cogswell rocker	$68.88
1—RECLINER with vinyl cover	$68
ORIENTAL pote lamps	$22
1—WALNUT chest of drawers	$43

TRADER VIC'S
1517 Quadra 388-6264
Open Nightly Till 9 p.m.

We Reserve the Right to Limit Quantities. GIGANTIC PRE-HALLOWE'EN FOOD SALE at OAKCREST FOODS, 3475 QUADRA. WED. TILL S. THURS., FRI. till 9, SAT. till 7. HOT DOG BUNS, Oven Fresh, Doz. 29c; Canada Choice Lean RIB STEAK, LB. 79c; Canada Choice Extra Lean STEWING BEEF, LB. 69c; Canada Choice, Lean RANCH STYLE ROAST OF BEEF, LB. 59c; YOUNG SLICED BEEF LIVER, LB. 35c; FOWL, Local, Fresh, Cleaned. TRAY PACK, LB. 27c; READY-TO-EAT HAM, Skinless, Shankless, Defatted, LB. 69c; CHEESE SPREAD, Ingersoll Skim Milk, 2-LB. JAR 49c; Watson's Fancy Fresh Frozen PEAS and CARROTS, 2-LB. Cello Bag 33c; Fancy Red SOCKEYE SALMON, Grade A, TIN 47c; Farm Fresh Med. Gr. A EGGS, DOZ. 29c; Standby BEANS WITH PORK IN TOMATO SAUCE, 4 14-Oz. Tins 55c; COLUMBIA PURE RASPBERRY JAM, Large 48-oz. Tin 89c; TIDE Detergent, King Size, $1.29; Q.T.F. PINEAPPLE, Sliced, Tidbits, Crushed, 2 14-Oz. Tins 39c; TEAM FLAKES, Large 14-Oz. Box 49c; JELLY POWDERS, Shirriff's, All Flavors, 5 Pkgs. 49c; HUNT'S TOMATO KETCHUP, 2 11-Oz. Btls. 39c; Hallowe'en KISSES, Candies, LB. 29c; PEANUTS, Fresh Roasted. A MUST! LB. 29c; New Florida Indian River GRAPEFRUIT, 5 FOR 49c; Sunkist Juicy ORANGES, 8-LB. Cello Bag 89c; B.C. Red Fancy Spartan APPLES, 6 LBS. 79c; BUY THE BEST! Idaho Netted Gem POTATOES, 5-Lb. Cello Bag 79c; B.C. Red McINTOSH APPLES HANDI-PAK CASE $1.98; No. 1 Local CARROTS, 3 LBS. 25c.

LEAF PROBLEMS
Parker Sweepers
Outdoor Vacuum Sweepers
Rotary Mowers with catchers
SEE THEM ALL AT
B.C. POWER MOWER SALES
832 Fisgard 382-6513

BUGGY AND CRIB, USED 2 years, $30 ea. Hoover portable vacuum cleaner $35. Stanley 6½" electric saw, $25; Continental bed, $25; double cement laundry tubs and taps, $10; Jolly jumper and car seat, $5. 386-6619.

SEE OUR NEW LINE
of zip in and out fur-lined suede Coats and leather Jackets.
STARTING AT $69.50
FOSTER FURS
762 Yates St. 383-2514

MUST SELL, OFFERS, 2 POWER lawnmowers, 4 chrome kitchen chairs, 1 electric radiator heater, studio lounge and chair, 4 tires 670-15, also two 600-16, 2 dressers. 386-9440.

SHRUBS WERE MY HOBBY
Less than 500 shrubs left, 50c to $2.50. New electric trailer brakes. 477-3442.

BREAD, AS LOW AS 10 LOAVES for $1.29.
910 Esquimalt Rd., 650 W. Burnside. 385-4014 479-2504

COMPLETELY REBUILT KELVInator automatic washer, $125; Frigidaire refrigerator, $35; Westinghouse range, $35. 382-4336.

LADY'S SKATES, SIZE 7, $5; Singer treadle sewing machine, $10; metal cabinet, 31"† by 20" by 24" deep, $5; hockey game, $2. 477-4565.

SINGLE LAUNDRY TUB WITH taps, outside door with fittings and 1 door canopy. 479-5747.

FOR SALE — 1 TUBELESS DUNlop whitewall 5.60-13 tire. Portable Royal typewriter with case. 386-9685.

STEREO RECORD STAND, coffee table, end table, hostess chair. 384-9959 or 385-3790.

SPRING HORSE, 42 IN. FRAME, saddle height 25 in., new condition, $18; large dog house, $15. 658-5677.

10 CU. FT. GIBSON FRIDGE, crosstop freezer. $85. 384-7813. All-Temp.

IMMACULATE SECTIONAL chesterfield rum-gold, movie camera, 2 large trunks. 388-6035.

MEN'S HOCKEY SKATES, SIZE 10, like new. Cost $30, sell for $15. 382-0395.

1 BRASS DRAW FIRE SCREEN, 36 by 28, $15; 1 hearth set, $7. 479-1588.

LADIES' SUITS AND DRESSES IN A-1 condition. Size 16 and 18. Ph. 382-5014.

UNBREAKABLE GREENHOUSES
BAILEY ORCHIDS, 479-1777

ELECTROLUX, GOOD WORKING order. 658-5194.

ELECTRIC WRINGER WASHER, as new, $75. 385-5234 after 6 p.m.

MEN'S GOOD CLOTHING $5/$10 and bought at the Bazaar 382-2814

ELECTRIC STOVE AND FRIDGE, excellent condition. 382-0010.

FRIDGE FOR SALE, EXCELLENT condition. 388-5795.

LLOYD BABY CARRIAGE, offers. Phone 386-7862.

FULL-LENGTH MUSKRAT, reasonable. 385-2252.

82 MISCELLANEOUS FOR SALE

X X X X X

— WHILE —
— THEY —
— LAST —
— SPECIALS —

Ethylene Glycol Base
ANTI-FREEZE
69c per quart
$2.49 per gallon
Outside
WHITE PAINT
$2.99 per gallon
INTERIOR ENAMEL
99c per quart

MARSHALL WELLS
724 Fort St. 384-1021

X X X X X

INVALID AIDS
FOR SALE OR RENT

Wheel Chairs—Walkers
Commodes—Bedpans
Baby Scales—Vaporizers
Infra Red Lamps
Ultra Violet Lamps
Rowing Machines
Bicycle Machines
Crutches

ALSO

FOR SALE ONLY
Air Cushions, Canes
Bathtub Seats and Rails
Heating Pads, Sheeting
Urinals

AT

SURGICAL SUPPLIES LTD.
a division of
McGILL & ORME
1021 Broad St.
384-8433

HARVEY'S MEATS

HARVEY'S Delicious pork sausage	69c lb.
HARVEY'S Home cured, sliced side bacon	79c lb.
HARVEY'S Choice Rump Roasts	95c lb.
HARVEY'S Fresh minced beef	59c lb.

FREEZER MEATS

SIDES of Standard Beef	63c lb.
SIDES of Alberta Pork	49c lb.

HARVEY'S
Fine Meats Ltd.
2709 Quadra St. 383-2031

FULL LENGTH PLASTIC APRONS 75c; 100% NYLON SQUALL JACKETS $2.95. STROLLER COATS, ALL QUILTED LINED $6.95; GREY FLANNELETTE SHEETS, SINGLE BED SIZE $1.25 EACH; PLASTIC RAINCOATS ONLY $1.00; 9-EYELET RUBBER HUNTING BOOTS, A BARGAIN $3.95 PR.; MOLESKIN WORK PANTS SANFORIZED $5.95 PR.; NEW STOCK OF MEN'S NECKTIES ONLY 49c; DONEGAL TWEED DRESS CAPS $2.50; DARK GREY WOOLEN BLANKETS, SINGLE BED SIZE ONLY $1.98; 100% CELACLOUD QUILTED DU PONT NYLON WINTER VESTS ONLY $5.95 EACH; WOOL FELT DRESS HATS, SILK LINED, LEATHER SWEAT BAND, DARK SHADES ONLY $3.95. SHOP AND SAVE AT
SPENCER'S MEN'S ANNEX
1110 Government Street

54 KITCHEN SUITES

5 and 7 piece sets. Every imaginable color and style.
Reg. $49.95 — $239.00
NOW $32.00—$164.00
CONTINENTAL HOME STYLE
851 Johnson — 2nd Floor

ABEL TRADING. ALL SIZES used lumber, doors, windows, piping, electrical fittings and all demolition materials. 4" soil pipe, wrecking older model cars, warehouse full of discards from clean-up service, books, pictures, clothing furniture, laundry tubs, ice boxes, miscellaneous junk. Walk round. Turner, off Bay. 388-6541.

SNARE DRUM, $30; 3-BRUSH Kenmore floor polisher, $25; Bissel carpet sweeper, $9; Schick cordless toothbrush, $10; old style cub outfit, $3.50; junior size hockey gloves, $4; old style Brownie uniform, $3.50; typewriter, as is, $15; goalie hockey equipment, $50 for the lot. 479-1579.

PORTABLE ELECTRIC SINGER, $35; 1 Singer featherweight; Singer in console cabinet, forward and reverse stitch, like new, $75; brand new Pfaff open arm zig zag, $397.77. Sawyer Sewing, 811 Fort St. 388-6288.

PAIR CLASSY ENGLISH RIDING boots, Western riding boots also Mini skirt, high boots and high white canvas gaiters, size 8-9. Call at Suite 27, 1780 Townley St. Evenings.

USED APPLIANCES
Bargains in washers, stoves and fridges.
VAN ISLE VARIETY
945 Kings Rd. 384-4336, 383-1347

LARGE TEDDY BEAR, DRESSED dolls, swinger camera, double hotplate, viewmaster, 19 reels, Lurex gold dress, 16½. All near new. 384-4337.

EXPO PASSPORTS HALF PRICE. Adult 7-day, children's 7-day. Adult daily passes and bonus books. While they last all at 50 per cent savings. Phone 385-1311, Local 307.

NEW AND USED WASHERS AND dryers. Island Washer Sales and Service. 675 Chatham. 382-6413.

1 HUMIDIFIER, 1 THERMOSTAT, 1 100-amp breaker switch electrical box (20 breakers); 1 60-amp fuse type electrical box. 385-1709.

BEDROOM SUITE, $75; WESTinghouse fridge, $70; small Hoover washer, $10; cupboard, $5. 382-1555 after 10 a.m.

MEN'S HOCKEY SKATES AND boots, size 9½; 2 tires, 590x13, and spare rim for 1962 Vaux. Phone 384-7848.

MUSKRAT JACKET; NEVER worn much, $125. Open to offers. 382-7631

2 SNOW TIRES, 825 BY 14, AND chains; playpen and youth bed. 385-0194.

ALL CHANNEL ANTENNA, AS new. Cost $75, yours for $10. 383-6700.

OWNER LEAVING. HOUSEHOLD goods to sell today and tomorrow for cash. 384-2311.

FOR SALE—OVAL PLATE GLASS mirror, diameter 30", $15. 383-9229.

NOVA TECH PILOT II RADIO, 4-band receiver, as new. 383-6168.

SINGER FEATHERWEIGHT SEWing machine. 479-1791.

9 X 12 RUG IN GOOD CONDITion, $45. 383-3601.

COMPLETE ROTATOR ANTENNA, like new. Phone 477-6519.

7 CU. FT. LEONARD FRIDGE $35. 384-7813. All-Temp.

82 MISCELLANEOUS FOR SALE

GOOD SELECTION

of bedroom suites, $149.00 to $169.00; single beds, $34.50 to $69.50; chests of drawers, $12.50 to $59.00; dressers, $12.50 to $54.50; 9x12 rugs, $29.50 to $89.00; maple bunk beds, $85.00; cedar chest, $39.50; bookshelves, $15.88; oak buffets, $37.50 to $59.00; Duncan-Phyfe drop-leaf extension table and 6 Lyre back chairs, $199.00; 2-pce. chesterfields, $139.00 to $299.00; platform rockers, $24.50 to $44.50; gate-leg table, $39.00; Duncan-Phyfe dropleaf table, $49.00; round maple table and 4 chairs, $149.00; coffee tables, $9.50 to $39.95; 5-pce. Bronzetone dinette suites, $89.50 to $89.00; wardrobe, $39.00; R.C.A. TV, new picture tube, $149.00; wringer washer, $49.00 and $69.00; radio-phono combination, $49.00; floor polishers, $16.50 to $24.50; refrigerators, $39.00 to $169.00.

PANDORA USED FURNITURE
1050 Pandora 383-6319

YOUR BEST BUY
MOFFAT
LAUNDRY PAIR

NEW 1968 Heavy Duty Automatic washer, washes any load from 2 to 16 lbs.

PLUS

MATCHING 16-lb. Automatic Dryer.
BOTH FOR ONLY $418
ON EASY TERMS
C. TAYLER
707 Johnson St. 383-3281

LAST CALL FOR TOMATOES, ripe but firm, 2 lbs. 25c; Mac, Spartan, Golden Delicious apples now ready only 10c lb. desert, cookers 5c; bring own containers for latter please. Squash, Hubbard whole or piece, Hercules, Acorn, Pumpkins, Turnips, Cabbage, white, Savoy, Kraut, Potatoes, Swiss Chard, honey, Alginure, etc. Everything grown with Alginure for very best products. Sales at large building at rear of house, so please drive in for service, between noon and dusk daily except Mondays at Four Winds Fruit Farm, 759 Hallburton Rd. Victoria. Book orders for winter apples now. 658-5927.

FIREARM, 1915 MODEL WEMBLY 45, mark V and holster; nearly new Hollywood bed, white plastic headboard, spring and mattress, $30; portable Singer sewing machine with electric attachments, $25; Swedish modern occasional chair $19; pair matching braided rugs $9; G.E. canister vacuum $33; oiled walnut coffee table $19; Proflex putter, $9; Daylite projection screen 30"x40", new $7. 385-0293.

"THE PRICE IS RIGHT"
Over 2,000 keys in stock
LOCK COMBINATIONS CHANGED. Keys fitted to locks, trunks, suitcases, etc. Safes repaired. DOOR CLOSERS REPAIRED. Knives, shears, scissors, lawn mowers and saws sharpened.
Two service trucks to give you prompt service.
Locks supplied and installed.
PRICE'S KEY SHOP
847 Fort Street 384-6221

ATTENTION CONTRACTORS
See the new line of G.E. built-in appliances now on display at Rawlings. Wall ovens, cook tops, fan hoods, dishwashers, disposals plus the complete line of free-standing appliances.
Contractor's Discount Available
RAWLINGS PLUMBING AND HEATING CO. LTD.
2657 Douglas Street 388-7311

GARAGE EQUIPMENT. WHEEL alignment machine, wheel balancer, headlight aimer, plug-scope, valve refacer. Allen tune-up kit, includes tachometer ignition, cam angle, volt amp-meter and timing light. Cheque-writer, electric NCR adding machine 385-6124 after 6 p.m.

AMERICANA ENCYCLOPEDIA, UPdated to 1963, $100; Thistle baby carriage, $15; bathinette, $10; rocker, $5; Polaroid 80 B with wink light attachment, $35; Mouton fur coat, $35. 477-6534.

4-BURNER FAWCETT GAS stove; gas floor furnace; gas hot water tank, $100, or will sell separately; machinist's tools; silver fox stole, like new. No calls Sunday 9 a.m. to 1 p.m. 382-2247.

DO IT YOURSELF!
Make your own lamp. 1001 easy ways to make them.
JOHN WALT ELECTRIC
587 Johnson 382-6314

FIRBANK FARM
1180 ROYAL OAK AVE.
Fresh garden produce.
10 frozen boiling fowl—$5.90
Farm fresh eggs.

1966 5-H.P. EVINRUDE OUTboard motor plus tank, $185; Bell and Howell 8mm movie camera, projector, screen, light bar, $160. 385-6492.

9" TABLE SAW, ½ HORSE power motor, home made $28; large pipe vise $8; table vise $8; box of assorted tools $15; electric floor polisher $6. 384-4972.

CASH REGISTERS, ADDING MAchines etc. Most makes, new and reconditioned. Anker agent. Owen Sons and Richardson Ltd., 939 Johnson St. Phone 383-9338.

BACK TO SCHOOL SPECIAL. New and used typewriters from $50 and up. Remington, Underwoods, Royals. Island Business Machines, 2663 Douglas, 384-7148.

MAN'S CANE AND ROBE, KITchen sink, large trunk, brief case, inlay panels for cabinet work, quantity of mother-of-pearl, quart sealers. 384-4440.

HONDA 50, NEW CONDITION $149; back support, steel ribbed $9, size 36, tent and mattress $36; archery set $15; Chordiana, new condition $12. 652-2186.

BEAUTIFUL STAINED GLASS effects for household decoration, lamps, displays etc., can be yours with Acrylite sheeting from Industrial Plastics Ltd., 506 Fort Street.

10.5 CU. FT. FRIDGE. EXCELlent condition. Manual defrost, crosstop freezer and door storage, $75. 384-9560.

QUALITY DISPLAY AND SPEED Signs. 670 East Burnside. 388-6813. A visit with us could increase your sales.

CONTINENTAL'S
FIRE SALE IS COMING
851 Johnson

26-FT. WOOD EXTENSION ladder; 9 x 8 carpet, both in good condition. 384-2748.

OAK BAY LAWNMOWER sharpening, repair service. Free pick up, delivery. 385-2732, 2271 Bowker

ONTARIO NORTHERN SPY apples, organically grown. 7958 E. Saanich Rd. phone 652-1845.

APPLES AND PEARS FOR SALE at 81 Sims on Sun. Oct. 29, 4 and 5c lb. Please bring containers.

ACME AUTOMATIC RANGE $30; semi-automatic Thor washer $50. Good condition. 385-7196.

ALL-VAC SALES AND SERVICE Repairs to all makes of vacuums. Free pickup, delivery. 658-8311.

NEW ALUMINIUM WINDOWS, door grills and awnings. What Offers? 383-4202.

BEAUTIFUL ARTIFICIAL BRIDES' and Bridesmaids' bouquets, $3 to $5 50. Phone 479-4034.

VICTORIA MEAT MARKET STRETCHES your food dollar. 625 JOHNSON STREET

HEATHKIT AM-FM STEREO tuner, good condition. Apply 2808 Dunlevy.

SWIPE
Delivered anytime, anywhere. 386-6531 or 386-0520.

DINING ROOM SUITE, GOLD chesterfield, blonde coffee table, set of dishes for 8, sundries. 384-5242.

GIRLS SIZE 12, BROWN TWEED wool coat. Good condition. $10. Metronome, $6. 385-1355.

SOFT BLUE-GREEN 9' BY 12' Chinese hooked rug, with underfelt, $65. 384-0435.

8' BOAT; PING PONG TABLE, good cond.; Each $20. 382-4104.

DE LUXE SIMPLICITY WRINGER washer. 479-3876.

TV ANTENNA, ANODIZED, 1 year old, $35. 477-4720.

DIAMOND RING VALUE $350. Best offer. Private. 388-5821.

KOHLERT CLARINET, COFFEE table, high chair, as new. 384-1791.

7 CU. FT. RACINE FRIDGE, $27. 384-7813. All-Temp.

FIGURED CARPETING 8x10, $30 1509 Brook St.

MONTH OLD SONY STEREO tape recorder ¼ off. 385-6935.

HOUSEHOLD FURNISHINGS FOR sale. 383-4331.

82 MISCELLANEOUS FOR SALE

COUNTER SPECIALS

Baby beef liver, lb.	39c
Sirloin and T-Bone steaks, each	49c
Bacon, sliced rindless, lb.	59c
Pet food, all meat, lb.	15c
Beef sausage, lb.	55c
Pot Roast, lb.	65c

FREEZER MEAT

Sides of beef, lb.	59c
Hinds of beef, lb.	89c
55-lb. Variety Meat Pack	$23.65

GUARANTEED TENDER
BUDGET TERMS AVAILABLE
ALBERTA MEAT MARKET
1811 Cook 383-8552
Free parking at the door

SPEED QUEEN
ONCE - A - YEAR
LOW PRICE SPECIAL
DRYER SALE

FEATURES 3 SETTINGS (Delicate, Normal, Air Fluff) IN-A-DOOR LINT SCREEN AND OTHERS
SPECIAL $188.88
All SPEED QUEEN Laundry Models on the floor for your selection. NOTHING DOWN—EASY TERMS
ROYAL APPLIANCES AND TV
723 Johnson 388-9021

SUNBEAM
VACUUM CLEANER
1½ H.P. motor, Cord Rewind
5-YR. GUARANTEE ON HOSE
$99.95
LES TRADE ALLOWANCE OF $20.00
$79.95
WOODWARD'S APPLIANCES
2nd Floor

PRE CHRISTMAS SALE ON camera flash cubes, regular $2.40 now $1.89; Teflon ironing board cover sets regular $3.49, $1.98; close out special on de luxe ironing boards regular $10.95, $8.48; Sunbeam cordless mixmaster regular $78.00, factory close out now $29.95; out-door flood lights regular $5.95 no $4.15. The new stock on Sunbeam fry pan cleaner has just arrived. Easy to apply, brush on the cleaner, let it sit overnight, and wash off the black grease with hot water, $1.29 per tin. Sunbeam Service Appliance Co., 912 Pandora Ave. 383-8543.

USED MOWERS
A fine selection of good used Reel and Rotary Power Mowers from 17" to 22" cutting widths with prices ranging from $40 to $170.
MAYHEW AND STRUTT LIMITED
2300 Douglas Street
386-7704
EXCLUSIVE DEALERS FOR ATCO-RANSOMES - JARI
Easy terms, trades welcome.

DRAPES 10' WIDE 54" LONG $25; bacon tenor banjo $75; golf clubs and bag $20; ⅞"x60" tobin bronze shaft propellor and bushings complete, $35; enameled laundry tub $10; coats, suits, dresses, hats and shoes; 4 double rolls wall paper; men's skates, 2 pair, size 9 and 12, lady's size 5, and miscellaneous. 382-5409.

8½ CU. FT. FRIDGE $45; TOILET $10; both excellent condition. Adding machine cash register $150 or offer. New cheque writing machine $40; 30 boxes Imperial 12 gauge No. 2 shot shells $2 box; Boy's skates, size 10, $3; Girls', small sizes, 8, 12, $2 pr. 479-7250 evenings, 858 Beckwith Ave.

SAVE 40 PER CENT
Highest quality int. flat latex, Special $6.95. (Ends Oct. 31.)
Dicker-Martens Paint Co. Ltd.
1302 Wharf St. (ft. of Yates) 383-5656
29 yrs. of formulating paint
1302 Wharf St. (ft. of Yates) 383-5656

WELDING MACHINE; BOAT, motor and trailer; electric material ant tools; pipe material and tools, miscellaneous, etc. Refrigerator, washer, sewing machine, western saddles with tack 4011 Blenkinsop Rd. 477-4035.

MOFFAT COMBINATION WASHER and dryer, $150.
Bendix combination washer and dryer, $125.
Both recent models.
Van Isle Variety, 945 Kings Road, 384-4336.

MADRONA FARMS
BEETS, 7c LB.
GREEN HUBBARD SQUASH, 6c LB.
FRESH VEGETABLES
4317 Blenkinsop Road
Open Daily 1 p.m. till dark
Except Monday — 477-1675

APPLIANCE SPECIALS

24" Westinghouse Deluxe Automatic range	$85
2 Used Wringer Washers	$65 and $49.88

DELTA ELECTRIC
714 Cormorant

100 CARS FOR SALE

ENSIGN
CHRYSLER PLYMOUTH
UNDER THE
BIG SIGN
950 Yates Street
BUY NOW AT
SALE PRICES
WITH
NO DOWN
PAYMENT

57 CHEVROLET 4-door sedan, V-8, automatic, radio.
WAS $595
SALE PRICE $333
No Down Payment
$20 PER MONTH

58 CHRYSLER Windsor 4-door sedan, V-8, automatic, power steering and brakes.
WAS $595
SALE PRICE $393
No Down Payment
$21 PER MONTH

60 PLYMOUTH 4-door sedan., 6 cyl., standard. Runs well.
WAS $595
SALE PRICE $393
No Down Payment
$21 PER MONTH

60 CHEVROLET sedan delivery. Ideal delivery wagon.
WAS $895
SALE PRICE $797
No Down Payment
$36 PER MONTH

60 RAMBLER Classic sedan, custom radio, reclining seats.
WAS $895
SALE PRICE $797
No Down Payment
$36 PER MONTH

62 METEOR sedan, 6 cyl., automatic, radio. This is a one-owner car.
WAS $1295
SALE PRICE $1091
No Down Payment
$40 PER MONTH

62 CHEVROLET Biscayne 2-door, radio, new paint. Runs well.
Was $1295
SALE PRICE $1095
No Down Payment
$40 PER MONTH

63 FORD Falcon 2-door sedan. Very clean and finished with new saddle tan paint.
WAS $1395
SALE PRICE $1195
No Down Payment
$40 PER MONTH

64 CORVAIR Monza 2-door coupe. High performance. 6 cylinder motor, 4 speed, bucket seats.
WAS $1695
SALE PRICE $1595
No Down Payment
$58 PER MONTH

65 PLYMOUTH Fury sedan, slant 6 cyl. motor, custom radio. Balance 5 yr. 50,000 mile warranty.
WAS $2195
SALE PRICE $1991
No Down Payment
$69 PER MONTH

65 PONTIAC Custom Sport 2-door hardtop, V-8, automatic, power steering, brakes. Bucket seats.
WAS $2995
SALE PRICE $2795
No Down Payment
$91 PER MONTH

66 CHEVROLET Biscayne 4-door sedan, 6 cyl. Very clean.
WAS $2495
SALE PRICE $2195
No Down Payment
$72 PER MONTH

66 PLYMOUTH Fury III, 4-door hardtop, V-8, automatic, power steering and brakes. Balance of 5 yr. 50,000 mile warranty.
WAS $3395
SALE PRICE $3195
No Down Payment
$91 PER MONTH

67 PLYMOUTH Fury 2-door sedan, slant six motor, factory 5-yr. 50,000 mile warranty. Driven less than 1,000 miles.
WAS $3195
SALE PRICE $2555
No Down Payment
$75 PER MONTH

61 AUSTIN Cambridge, 6 cylinder, 4 speeds on the floor. This car is spotless throughout and has to be seen to be appreciated.
"A GOOD BUY FOR"
$1195

MORE THAN 100
TOP QUALITY CARS
ON DISPLAY
UNDER THE
'BIG SIGN'
at
ENSIGN
CHRYSLER PLYMOUTH
930 Yates Street
386-2411
Open weekdays till 9

100 CARS FOR SALE

ENSIGN
CHRYSLER PLYMOUTH
UNDER THE
BIG SIGN
930 Yates Street
BUY NOW AT
SALE PRICES
WITH
NO DOWN
PAYMENT

Here at ENSIGN we have an excellent selection of low mileage small cars that have been traded in this past week on our fabulous 1968 model cars.
Here are a few low mileage well-cared-for units.

60 VAUXHALL Velox. Another well-cared-for unit. As clean as a pin!
"HURRY FOR THIS ONE"
$895

60 VAUXHALL Victor 4 cyl. economical unit. Has a radio with rear speaker and four brand new first line tires.
"A VERY CLEAN CAR"
$795

62 SUNBEAM Rapier 2-door hardtop. This car is equipped with bucket seats, radio and 4 speed transmission.
"ANOTHER ONE OWNER"
$795

61 ENVOY station wagon, 4 cylinder. This is a hard-to-find model and has had a lot of work done in our own shop. We will stand behind this car with our famous used car warranty.
"RUNS LIKE A TOP"
$895

67 SUNBEAM Minx station wagon, equipped with automatic transmission. This is a well cared for demonstrator and is backed by a 5 yr. 50,000 mile warranty.
"LAST ONE LEFT"
$2798

MORE THAN 100
TOP QUALITY CARS
ON DISPLAY
UNDER THE
'BIG SIGN'
at
ENSIGN
CHRYSLER PLYMOUTH
930 Yates Street
386-2411
Open weekdays till 9

SPEEDWAY
VOLKSWAGEN

Quality Reconditioned
Used Cars

Reduced for Week-end
Clearance

58 PONTIAC V8, automatic $695
59 VOLKSWAGEN. De luxe model $695
55 FORD 9 passenger station wagon $495
48 INTERNATIONAL Pick-up. As is $75
59 CHEVROLET Impala 4-door hardtop, V8, automatic, radio. Spotless $1095
62 AUSTIN Mini. Clean as a whistle and runs like a top $695
62 CORVAIR with automatic $1175
62 PONTIAC. Ideal family car $1295
64 TRIUMPH Herald convertible $1295
61 HILLMAN convertible with automatic $595

Drop by this week-end and look over these low cost transportation specials

Under the revolving
Volkswagen

SPEEDWAY
VOLKSWAGEN
285-2415 971 Yates

1958 4-CYLINDER STATION wagon, excellent condition, extra snow tires and wheels, $200. 2839 Murray Drive. 385-7891.

1957 CHEV. 4-DOOR WAGON. V-8 stick, headers, traction bars, tach., etc. Best offer to $850. 383-8412 or 478-4669.

1964 METEOR. FULLY EQUIPPED and in excellent condition. $1,650. Phone Maynards. 388-5191.

HEMI-WAGON
Hemi-powered 55 Plymouth 2-door wagon. $500 or offer. 383-9530.

62 FORD FAIRLANE SEDAN, automatic 6. Low mileage. $1095. 383-3651.

1965 VALIANT STATION WAGON, must sell by Monday. 382-0138.

'57 FORD 2-DOOR HARDTOP, V8. $260. '58 Wagon 6, $400. 642-8001.

'60 BUICK LE SABRE, DAMAGED, offers. 386-9331.

100 CARS FOR SALE

ANNIVERSARY SALE

LAST DAY
TODAY

DEAL NOW
AND SAVE

AT

EMPRESS
PONTIAC BUICK

67 BUICK Wildcat Sports Coupe. Automatic, radio, power steering, power brakes, bucket seats, power windows. Was $5575.
Now $4495

67 TRIUMPH TR 4A sports convertible.
Color white $2595

67 PONTIAC Parisienne 4-door hardtop, V-8 automatic, radio, power steering, power brakes, color blue. Was $4260.
NOW $3295

67 PONTIAC Sports Convertible, V-8, automatic, radio, power steering, power brakes. Color blue. Was $4675.
NOW $3595

67 ACADIAN Canso Sedan, automatic, radio, color blue. Was $2895.
NOW $2495

67 ACADIAN Invader sedan, radio, blue. Was $2695.
Now $2195

66 PLYMOUTH sedan, automatic. $2695.
Buy now $2395

66 CHEVELLE Sports Convertible, V-8, automatic, radio. Red with white nylon top. Was $2895.
NOW $2495

65 FORD Galaxie sedan, automatic, radio. $2295.
Buy now $1995

64 BUICK Le Sabre sedan, automatic, radio, power steering, brakes. Blue. $2495.
Buy now $2295

64 DODGE Sedan. $1895.
Buy now $1595

63 BUICK Wildcat convertible hardtop, automatic, radio, power steering, power brakes, power windows. Black with white nylon top $2695

63 PONTIAC 2-door. Black. $1695.
Buy now $1595

64 BEAUMONT sedan. Green. $1995.
Buy now $1795

62 PONTIAC 2-door. Radio. Green. $1495.
Buy now $1295

65 CHEVROLET Sedan. Yellow. $2195.
Buy now $1795

60 CHEVROLET Sedan, radio.
Was $1095. Now $895

59 CHEVROLET Station wagon, green.
Was $895. Now $695

58 PONTIAC Station wagon automatic, radio.
Was $895. Now $695

SMALL CARS

66 VAUXHALL Viva $1695

63 CONSUL sedan $1195

63 AUSTIN A60 Station Wagon. $1595.
Buy now $1395

62 HILLMAN 1600 sedan $1095

61 ENVOY sedan $695

59 ZEPHYR Sedan, blue $595

59 VAUXHALL Velox.
Was $695 Now $595

59 AUSTIN Sedan $495

EMPRESS
PONTIAC — BUICK
900 Fort St. 847 Yates St.

MUST SELL
1958 Chev Station Wagon, V8, automatic, radio. Can be seen at 2951 Craigowan Rd. Best offer. Can finance. Trade O.K. 385-0524.

REAL GOOD BUY, '56 OLDSmobile, automatic, V-8, power steering and brakes, radio and heater, $250 or nearest offer. 386-8285.

'64 CORVAIR SEDAN, GOOD condition, low mileage, good for lady. Any offer considered. 383-0464 after 6:30 p.m.

1965 ENVOY, 1-OWNER CAR, immaculate. Closest offer to $1,200. 385-7082 after 4.

1959 FORD V-8 AUTOMATIC, $295. 383-0842.

1960 PONTIAC, V-8, 2-DOOR HARDtop. 658-5935 or 477-2156.

100 CARS FOR SALE

SUBURBAN
MOTORS
NORTH
ON DOUGLAS

MONTH
END
SALE

1966
MORRIS 850 wagon. Ideal second car or small delivery.
Suburban price
$1295
Trades welcome

1966
FORD Country wagon, full power options, radio, etc. Written warranty.
Suburban price
$2795
Trades welcome

1965
PONTIAC Safari wagon, 6 cylinder, 3 speed transmission, finished in pebble beige. Owner's name on request.
Suburban price
$1895
Trades welcome

1965
CHEVELLE Malibu hardtop, 6 cylinder, automatic, custom radio, clean.
Suburban price
$1695
Trades welcome

1964
MERCURY Parklane sedan, 390 V8 automatic, power steering and brakes. Custom radio.
Suburban price
$1895
Trades welcome

1964
METEOR 2-door hardtop, V8 automatic, bucket seats. Radio.
Suburban price
$1795
Trades welcome

1964
FORD Galaxie 500 2-door hardtop, V8, power steering and brakes. Radio, two-tone.
Suburban price
$1895
Trades welcome

1964
METEOR Sedan in sharp turquoise, automatic custom radio, 6 cylinder power.
Suburban price
$1295
Trades welcome

FINANCE! !
WITH! !
FORD! !
Lowest rates! !
in the Industry! !

1962
METEOR Custom sedan, V8 automatic, two-tone.
Suburban price
$795
Trades welcome

1962
CHEVY II Wagon, 6 cylinder, standard transmission, new paint.
Suburban price
$695
Trades welcome

1962
T-BIRD Hardtop, full luxury options. Finished in sky blue.
Suburban price
$1895
Trades welcome

1962
VOLKSWAGEN Bus, with 10 passenger capacity and very good condition throughout.
Suburban price
$995
Trades welcome

1962
BUICK 4-door sedan. Full power, sharp two-tone.
Suburban price
$1195
Trades welcome

1961
RENAULT Sedan in deep maroon, runs well.
Suburban price
$295
Trades welcome

1961
CORVAIR Sedan with automatic. Good runner.
Suburban price
$495
Trades welcome

1961
BUICK 4-door hardtop. Full luxury equipped, smart turquoise paint.
$995
Trades welcome

AT
SUBURBAN
COUGAR COUNTRY
386-6131

100 CARS FOR SALE

SAUNDERS & HITCHMAN

SPECIAL CLEARANCE
ON
USED CARS

64 VOLKSWAGEN, radio, spotless throughout $1395

59 CHEVROLET Impala, 2-door hardtop, power brakes, power steering, radio $1095

57 CHEVROLET 4-door sedan, V8, standard transmission, radio, clean $595

56 AUSTIN A55, 4-door sedan, radio. Extras $395

62 ACADIAN Beaumont, convertible automatic, radio, white with red interior, sharp $1295

56 SUNBEAM Rapier 2-door hardtop, two-tone $595

56 DODGE Sedan, V8, automatic. Excellent buy at $195

OLDSMOBILE Sedan, lots of life left $295

57 PONTIAC station wagon, V8, automatic, 2-door $795

61 STUDEBAKER 4-door, radio, V8 automatic $395

SAUNDERS & HITCHMAN
2040 Cadboro Bay Rd.
383-7111-2

MADSEN MOTORS
'62 Austin A-60 ..... $895
'61 VAUXHALL Velox 4-door, real clean $895
1420 Quadra at Pandora
1420 Quadra at Pandora 385-7831

56 CADILLAC COUPE
Beautiful Condition. $995
MERCURY MARINE
736 Cloverdale 385-8922

64 CHEV. MALIBU 2-DR. HARDTOP—6 cyl. Automatic. Radio, etc. $1895. Exceptionally clean
PHONE DICK at 385-4731

60 VALIANT WAGON
6 cyl. Automatic. Very clean, mechanically A 1.
PHONE REG at 385-4731

IF YOU ARE INTERESTED IN moving up to a newer car, I will consider your trade. 1964 Corvair Monza 2-door, black exterior with black bucket seats, 4-speed. 478-4371.

BY OWNER
Big Mercury Monterey, yellow, black interior, new Sept. 1965. Big motor, air-conditioned. Driven 37,000 miles by owner only, needs new tires, otherwise fine shape. $2,500. Call Queen Victoria Inn, Room 502.

HILLIARD AUTO SERVICES LTD.
British and European cars
a specialty.
(Opposite the Memorial Arena)
PHONE 383-7811 or 382-1500

SACRIFICE '67 BEAUMONT 396 cu. in. 350-h.p., 4-speed Positrac, disc brakes, bucket seats and more options. 3191 Shelbourne St. before 7.

A CREAM PUFF, 1964 FORD Galaxie 500 X L, two-door hardtop, power steering, power brakes, beautiful condition, low mileage, expensive rubber. $2,295. 479-3461.

CORVAIR 4-DOOR AUTOMATIC. Immaculate inside and out. Very low mileage, economical to run, excellent tires, radio and heater. Offers. 382-8616.

MUST SELL THIS WEEK. 55 Studebaker Lowboy, V-8, standard, 2 new snow tires, pipes (walkers), needs transmission. 479-1584 after 6.

PRIVATE, '63 PONTIAC LAURENtian PS and PB, executive driven, low mileage, will take trade. 382-2593.

'57 FORD 2-DOOR HARDTOP, 312, 4 BBL. Floor shift, new tires. Offers. Ph. 479-1368 or see at 950 Tulip.

'61 CORVAIR MONZA COUPE. Immaculate condition. Fully equipped $1,000 or nearest cash offer. 384-7521.

VERY CLEAN 1963 ACADIAN, 4-drive sedan, 6-cylinder, standard transmossion. Price for quick sale. 384-4015 between 6p.m. and 10 p.m.

'62 FORD FAIRLANE AUTOMATIC sedan, 1 owner, special, $995. Esquimalt Service. 383-5651, evenings 382-7918.

'60 FALCON STATION WAGON, IN perfect condition. Will accept small car trade or cash offer to $1,095. Evenings 382-7918.

'67 RAMBLER REBEL 770 series, 6-cylinder, standard shift, radio, heater, 2-tone. 383-1379 after 6 p.m.

'53 PONTIAC DE LUXE, GOOD running order, ventilated brakes, good tires. 477-2815.

1958 PONTIAC STATION WAGON V-8 Automatic, $595. Brentwood Texaco. 652-1713.

1958 BUICK SPECIAL, $695
Imitation Hardtop
Brentwood Texaco. 652-1713.

1950 PONTIAC SEDAN, AS IS, licensed. Best offer. Phone 384-9639 after 5.

VOLKSWAGEN De LUXE. 1965, well cared for, 23,000 miles, $1,450. 382-4779.

58 PONTIAC V-8, POSITRACTION, fully equipped, 4 new tires, clean interior. Must sell. $495. 478-2140.

'65 PONTIAC 2-DR. H.T. WILL ACcept small trade. Bank financing available. 388-9491.

1961 CONSUL, GOOD RUNNING condition. $425 or near offer. 652-1027 after 6.

1960 PONTIAC LAURENTIAN sedan like new, 38,000 mi. $950. 478-6787.

AT COST. '64 CORVAIR MONZA, A-1 condition, $950. 479-6632 after 6 p.m.

1953 FORD SEDAN. GOOD MOTOR, new battery. $100 or best offer. 384-3073.

'67 CHEVELLE CONVERTIBLE, V-8, automatic, power steering, 283, immediate sale. 388-5301.

'61 PLYMOUTH 6 SEDAN $795; 1959 Ford Zodiac $450; 1958 Ford Zodiac, $400. 384-6923.

1933 HILLMAN FOR SALE, $125. Phone between 5 and 8 p.m., 382-4944.

'64 FALCON WAGON, V-8, AUTOmatic, 4-door, excellent condition, $1,800. 478-3314.

1960 CHEV BISCAYNE, 4-DOOR sedan, new paint, good tires, $750. 478-3824.

METEOR, 1961, STANDARD 8, fully equipped, good condition. $600. 656-2037.

'56 CUSTOM ROYAL, V-8, AUTOmatic, power steering, good condition. $175 or offer. 477-5801.

FOR SALE 1962 VOLKSWAGEN deluxe, excellent condition, $800. 658-5662.

1964 CORVAIR 700, RADIO, heater, automatic, low mileage. Clean car. Private sale. 479-1816.

1955 CONSUL, VERY CLEAN CAR, good condition, $275 or offer. 382-1708.

'56 METEOR STATION WAGON, best offers. Can be seen at 397 Quayle Rd.

'60 MORRIS SEDAN, '54 MORRIS wagon. Can finance. 386-9440.

EXCELLENT '65 METEOR STAtion wagon, by owner. 382-0138.

'54 OLDS 2-DOOR HARDTOP. GOOD body and tires. $95. 478-2140.

1958 CHEV. BISCAYNE, $395
Brentwood Texaco. 652-1713

1960 FORD STATION WAGON, $795. Brentwood Texaco. 652-1713.

1956 PLYMOUTH SEDAN, GOOD condition, $275. 479-7088.

100 CARS FOR SALE

NATIONAL
CHRYSLER - DODGE

USED CAR
CLEARANCE

BUYER BENEFITS

All Cars Price Tagged
Written Warranty
Free Exchange
Bonded Salesmen
Top Allowance for
Your Car
Immediate Delivery
No Money Down
First Payment in Dec.

67 DODGE Polara 500, 2-dr. hardtop, V-8, automatic, custom radio, power steering, power brakes, de luxe trim.
NOW $3495

67 COUGAR Sports Hardtop, V-8, automatic, custom radio, only 8,700 miles.
NOW $3395

65 COMET 4-dr. sedan, 6 cylinder, automatic, custom radio, very clean.
NOW $1995

65 CHEVY II NOVA 4-door sedan, 6-cylinder, automatic transmission, custom radio, whitewall tires. Reg. $2,195.
NOW $1878

65 VAUXHALL 101 Super 4-door station wagon. Radio, vinyl interior. Cost new $2850.
NOW $1695

64 DODGE Polara 2-door Sports Hardtop. Bucket seats, radio, V-8, automatic, power steering, one owner case history.
NOW $2195

64 CHEVROLET, 4-dr. station wagon, V-8 motor, automatic transmission. One-owner vehicle.
Reg. $1,995.
NOW $1771

64 COMET 404, 2-dr. Coupe, custom radio, 289 V-8, 4 on the floor, mag wheels.
NOW $2195

64 VOLKSWAGEN "1500" 2-dr wagon $1595

63 FORD Fairlane, 2-door sedan, V-8, automatic transmission, custom radio. Reg. $1,695.
NOW $1395

63 VALIANT V 200 4-door sedan, 6-cylinder automatic transmission, custom radio, whitewall tires.
Reg. $1,695.
NOW $1,545

63 PONTIAC Laurentian, 4-dr. Sedan, 6 cylinder, automatic transmission, radio.
NOW $1095

63 TRIUMPH TR4, electric over drive, custom radio, real nice
NOW $1695

63 VOLKSWAGEN de luxe 1500 "S" Series, dual carbs etc.
NOW $1095

62 FORD 4-door sedan, 6-cylinder, automatic, custom radio. Reg. $1,295.
NOW $1070

62 VAUXHALL Super Victor, 4-dr sedan. Case history automobile.
NOW $995

62 AUSTIN Cambridge 4-dr. wagon, 4-on-the-floor gear shift, custom radio, one owner. Reg. $995.
NOW $845

61 AUSTIN Cambridge sedan $695

61 FORD, 4-dr. wagon, V-8, automatic transmission. Custom radio, power steering. Reg. $1395
NOW $1265

58 DODGE Custom Royal 4-door sedan. Every conceivable luxury option in this one owner automobile.
NOW $695

—NATIONAL—
CHRYSLER — DODGE
NOW IN OUR 58TH YEAR
819 YATES STREET
384-8174

BARRACUDA 65, SLANT 6, AUTOmatic console, white-gold interior, radio, new tires. Immaculate. 25 mi. per gal. $2,195. 477-4060.

1962 FORD GALAXIE 500, TWOdoor hardtop, 332 cu. in., $1,425. 386-6577.

MUST SELL, '53 FORD 4-DOOR, $45 as is. 1248 Hewlett Place. 386-1249.

1962 THUNDERBIRD, VERY clean, low mileage, new tires. For further information, 656-1920.

1963 FAIRLANE 500, HARDTOP, V8, REASONABLE, OFFERS. 382-4843.

'63 MERCURY METEOR STATION Wagon, de luxe, V-8, standard, radio, $1,350. 386-7273.

60 FALCON 2-DOOR WAGON, REbuilt motor. In perfect shape. $1095. 383-5651.

'60 VALIANT V-200, 4 DOOR, radio. $595. 1525 Bay.

67 VOLKSWAGEN DE LUXE, AS new; $1795. 383-5651.

63 CONSUL 4-SPEED SEDAN, IN perfect condition. $1095. 383-5651.

$80. 385-2373.

'53 PLYMOUTH STATION WAGON

100 CARS FOR SALE

P P P P P P P P P P
P P P P P P P P P P

PLIMLEY
SINCE 1893

$2695
Buys you a 1967 ACADIAN Station Wagon.
SAVE
WAS $2895

$2595
Buys you a 1967 GIPSY Hardtop, 4 wheel drive, front mounted winch. Driven 3000 miles.
SAVE
COST NEW $3100

$2095
Buys you a 1966 PLYMOUTH 4-door sedan. 1 owner.
SAVE $300
WAS $2395

$1995
Buys you a 1966 AUSTIN 1800. Very clean.
SAVE
COSTS NEW $2800

$2395
Buys you a 1965 Ford Galaxie 500 2-door hardtop. Full power, V8.
SAVE
WAS $2595

$1299
Buys you a 1964 RAMBLER Classic 2-door.
SAVE
WAS $1695

SAVE THIS
WEEK-END
•
OUR FISCAL
YEAR ENDS
•
OUT THEY
GO
•
YOU SAVE
•
BUY NOW
•
7 ONLY
1967
RAMBLERS left
All models
SAVE UP TO
$800
THIS WEEK-
END
ONLY

61 COMET, automatic, radio $995
61 VOLKSWAGEN, new rings $995
61 RAMBLER station wagon $795
60 MONARCH Sedan V8, automatic. Reg. $1195.
NOW $995
60 OLDSMOBILE 88 sedan, all power, Reg. $1195.
NOW $995
60 PLYMOUTH 6, automatic $895
59 CHEVROLET $395
58 CHEVROLET $695
57 DODGE Royal only $366
57 FORD automatic $349
56 AUSTIN A90, 6 cylinder $395

PLIMLEY
Since 1893
382-9121 1010 Yates

P P P P P P P P P P
P P P P P P P P P P

HORWOOD BROS.

67 CHEVROLET Impala, 2-door hardtop, V8, automatic, power steering, power brakes, custom radio. Only 8,850 miles. This beauty is as new in every respect. $3695
66 CITROEN ID 19, de luxe interior, 5,900 miles $3195
64 PLYMOUTH Fury, 4-door sedan, automatic, custom radio. $1745
63 VOLKSWAGEN De Luxe $1095
62 VALIANT exceptionally clean. Low mileage $1195
61 OLDSMOBILE Super 88 Convertible. V-8 automatic, power steering power brakes.
WAS $1795 ..... NOW $1495
61 AUSTIN A 55 Sedan, economical transportation $795

SPORTS CARS
65 M.G.B. roadster, wire wheels, radio, low mileage $2195
64 VOLVO 122S sports sedan. Very clean inside and out. $1995

USED CARS WANTED
MUST BE GOOD
Austin — MG — Morris
Austin-Healey
Citroen
810 Johnson 385-1451

1947 PLYMOUTH SEDAN. 1955 Vauxhall sedan, good running condition. 479-7072 after 6 p.m.

'58 CHEV STATION WAGON, V8, Positraction. 383-2082.

NEW 1967 MUSTANG, WON AT raffle. Unable to drive. 385-1792.

'56 METEOR V-8 STANDARD, good condition. $200. 477-1855.

1961 MORRIS MINOR PICKUP, radio, heater, $400. 385-3773.

100 CARS FOR SALE

M M M M M M M M M M

MORRISON'S
WAGON
TRAIN

BIG BARGAINS NOW
IN
USED
STATION WAGONS

1966 Chevelle Station Wagon. V-8 motor, radio. Lic. 24795.
SPECIAL $2932

1966 Vauxhall Victor Station Wagon. Only 6,000 miles. Dependable, economical. Lic. 51597. SPECIAL $2295

1965 Chevrolet Impala Station Wagon. Smart and stylish, with the "327" motor too. Lic. 61596. Reg. $2795.
SPECIAL $2599

1965 G.M.C. Handy Bus. Never thought of it? You'd be surprised how useful it will be. Ideal for groups, too.
SPECIAL $2088

1964 Morris Oxford Station Wagon. Small, easy to drive and park. Lots of room for kids and packages. Reg. $1495. SPECIAL $1283

1964 Chevy II Station Wagon. With automatic drive and radio. Reg. $1995. SPECIAL $1788

BIG TRADE FOR YOURS
EASY TERMS
NO PAYMENTS TIL
MID-DECEMBER

1963 Ford Fairlane Station Wagon. 6 cylinder, with radio. Reg. $1595.
SPECIAL $1353

1963 Chevy II Station Wagon. Choice of 2, one Nova. Reg. $1595 each. SPECIAL $1488

1962 Valiant Station Wagon. Trim, dependable. Lic. 48090.
SPECIAL $1048

1962 Pontiac Station Wagon. An economical 6 cylinder model. Reg. $1595. SPECIAL $1382

1961 Valiant Station Wagon. V200, automatic transmission. Lic. 13831. SPECIAL $922

USED WAGONS
PRICED
READY-TO-MOVE!

1961 Envoy Station Wagon. Lic. 33489. Smart styling, economy with good power.
SPECIAL $666

1961 Chevrolet Station Wagon. Another popular year. SPECIAL .. $1367

1960 Valiant Station Wagon. 6 cylinder, with radio. Reg. $695.
SPECIAL $577

1955 Chevrolet Station Wagon. Getting on, but a great buy at
SPECIAL $388

AND OF COURSE . . .
GREAT VALUES IN
OTHER GREAT CARS!

966 Chevrolet Impala 4-Door Sedan. Fully power equipped $2995

1966 Pontiac Parisienne 4-Door Hardtop. Radio, fully power equipped $2995

1965 Corvair Corsa. With radio, 4-speed transmission $1995

1965 Falcon 2-Door. With radio $1995

1965 Chevrolet Biscayne Sedan, 6 cylinder, automatic $2395

1964 Buick Le Sabre 2-Door Hardtop. Fully power equipped $2695

1964 Cadillac Convertible. Fully power equipped $4795

1964 Acadian Sedan. With radio $1795

1963 Ford Galaxie Sedan. 6 cylinder, with radio $1495

MANY, MANY MORE AT
MORRISON
CHEVROLET
OLDSMOBILE
LTD.
Douglas Opp. Mayfair
385-5777

M M M M M M M M M M

100 CARS FOR SALE

O O O O O O O O O O O
O O O O O O O O O O O

PETER POLLEN FORD

SAVE $600
WHILE THEY LAST

$2995 $2995 $2995

1967 PONTIACS
NEAR NEW 1967 PONTIAC

PARISIENNE 2-door hardtop, fully equipped with V-8, automatic transmission, custom radio, power steering, power brakes, whitewalls, wheel covers and many extras. All have the balance of new car warranty $2995

SAVE UP TO $500

67 FALCON, V-8, automatic, radio, whitewalls, wheel discs. Very low mileage. Completely as new. Save $800.
SPECIAL $2695

66 FAIRLANE 500 2-door hardtop, V-8 automatic, radio, power steering, wheel covers, whitewalls, a sharp much sought after model in spotless condition.
SPECIAL $2695

66 MUSTANG, low mileage, custom radio, whitewalls, wheel covers. A 1-owner well-maintained car.
SPECIAL $2495

66 METEOR Rideau 500 V-8, automatic, radio, power steering. Extended 50,000 mile warranty. Was $2995, Save $500
SPECIAL $2495

65 CHEVROLET Nova sedan, custom radio, whitewalls, wheel covers. A 1-owner low mileage compact. Was $2195. Save $300
SPECIAL $1895

65 METEOR Rideau 500 V-8, automatic, radio, power steering. A fine family car. Was $2595. Save $400
SPECIAL $2195

64 GALAXIE 500 2-door hardtop, V-8, automatic, radio, power steering, very attractive two-tone. Was $2295. Save $400
SPECIAL $1895

63 FORD V-8, automatic, radio, power steering. A 1-owner low mileage unit. Spotless condition.
SPECIAL $1795

62 PONTIAC station wagon, smart two-tone V-8, automatic. Was $1695. Save $400
SPECIAL $1295

BUDGET SPECIALS

61 PONTIAC station wagon, V-8, radio, new paint. A real bargain for an astute buyer.
SPECIAL $1095

61 COMET sedan, custom radio. Attractive two-tone paint. Another excellent buy.
SPECIAL $895

59 OLDSMOBILE 4-door hardtop, V-8, automatic, radio, power steering. Ideal car for the young fellow.
SPECIAL $495

63 BEDFORD VAN. Very useful for the handyman.
SPECIAL $295

IMPORT SPECIALS

63 CONSUL 315, very clean, low mileage.
SPECIAL $995

62 HILLMAN Super Minx. Attractive new two-tone. The ladies will just love this one.
SPECIAL $895

61 MORRIS 850 Mini Minor, low mileage. New Matador red paint.
SPECIAL $595

60 CONSUL Sedan. Excellent second car.
SPECIAL $495

59 RENAULT, runs very well, you can't go wrong at this price.
SPECIAL $295

58 CONSUL Sedan. Very clean. Ideal for a student or second car.
SPECIAL $395

1060 Yates, 384-1144

Open Until 9 p.m.

O O O O O O O O O O O
O O O O O O O O O O O

1957 VOLKSWAGEN BUS, NEW tires, 1957 Dodge Custom Royal, new motor and transmission. 388-7292.

'58 METEOR IMMITATION HARDtop, V-8, rebuilt transmission, A-1 condition. Sacrifice at $450. 383-6863.

'63 ACADIAN $950; '55 CHEV Wagon $225. 479-1586.

'67 VOLKSWAGEN DE LUXE, 3,800 miles. $1,700. 642-5931.

1966 FALCON.
384-4434.

1965 TRIUMPH HERALD SEDAN, good condition. Ask $1,150. 477-1393.

1954 MORRIS MINOR, GOOD shape, $225. 388-5801.

1955 FORD SEDAN DELIVERY, offers. 479-3303.

100 CARS FOR SALE

DAVID MOTORS
Growing With Victoria

CLEARANCE SALE
YEAR END STOCK

CARS SLASHED UP TO
50 PER CENT OFF

No reasonable offer will be refused

65 FALCON station wagon, 30,000 miles. Power windows. Clean. REG. $2195.
SALE PRICE $2075

64 FALCON station wagon. New paint, clean. REG. $1995.
SALE PRICE $1795

64 PONTIAC sedan, automatic, with radio. Two-tone paint, etc. REG. $1895.
SALE PRICE $1695

63 VALIANT 2-door hardtop. Bucket seats. Radio. Automatic. Loaded. REG. $1895.
SALE PRICE $1695

FULL FAMILY FINANCING
at terms to suit your budget. No down payment. 6-month warranty in writing. 15-day exchange period.

64 VOLKSWAGEN 1500 wagon. White in color and cheap in operation. REG. $1695.
SALE PRICE $1495

62 VOLKSWAGEN. Flame red. Radio. Runs well. REG. $1095.
SALE PRICE $895

61 VOLKSWAGEN Custom. 1 owner, like new.
SALE PRICE $795

65 AUSTIN 1800 sedan. Fluid suspension and front wheel drive. Real sharp. REG. $1895.
SALE PRICE $1695

1 only low mileage DATSUN Demonstrator. One wagon, one sedan. Save $200.

64 MERCURY Econoline Camper. Fully equipped for luxurious camping $1875

58 EDSEL sedan. REG. $1095.
SALE PRICE $675

58 BUICK 2-door hardtop. V-8 Loaded. Real clean. REG. $695.
SALE PRICE 595

59 VANGUARD station car. REG. $495.
SALE PRICE $250

OTTO VERWOOD
TERRY CROCKER
BRIAN DUNCAN
PHIL HENDRY

DAVID MOTORS LTD.
VOLVO — DATSUN
Sales and Service
1101 Yates St. 386-6168

THREE POINT MOTORS
MERCEDES - BENZ

'64 MERCEDES-BENZ 220S, automatic, power steering, leatherette, low mileage, one-owner. Immaculate $4600

'66 CHEVROLET 'Caprice', power-packed, 396 motor, 4-dr. hardtop, automatic, full power equipment, radio. Like new, one-owner, 17,000 miles $3450

'61 VOLKSWAGEN camper, tip top condition throughout $1300

'62 MERCEDES-BENZ 190, fully reconditioned, one owner $2800

'56 MORRIS station wagon. New motor, mechanically good. Excellent transportation. $450

'60 MERCEDES - BENZ diesel, fully reconditioned, one owner. Economy transportation $1800

THREE POINT MOTORS
760 Johnson 386-9311

CASH FOR YOUR TRADE
Low Monthly Payments

63 TRIUMPH Herald,
$38 down — $38 per mo.

62 HILLMAN, automatic,
$42 down — $42 per mo.

60 SIMCA Sedan,
$20 down — $20 per mo.

60 HILLMAN Sedan,
$31 down — $31 per mo.

60 FAIT 600, Multipas,
$22 down — $22 per mo.

59 RAMBLER, Sta. wagon,
$27 down — $27 per mo.

59 CHRYSLER, 2-dr. H.T.
$33 down — $33 per mo.

58 CADILLAC 4-dr. H.T.
$39 down — $39 per mo.

55 CADILLAC 2-dr. H.T.
$22 down — $22 per mo.

53 CHEVROLET Sedan,
$16 down — $16 per mo.

BRIAN HOLLEY MOTORS
750 Broughton 384-3221

FOR VOLVO
The World's Finest Car
Call OTTO VERWOOD
DAVID MOTORS LTD.
386-6168 385-7129

'61 PLYMOUTH 4-DOOR SLANT 6, automatic, mechanically sound, needs some body work, clean interior. $350 or offers. 384-2637.

MECHANIC'S SPECIAL, 1959 Pontiac 6, automatic, 4-door. Will consider trade or what offers. 385-1043.

1967 PARISIENNE, 4-DOOR sedan, 325 h.p., fully power equipped. Trade accepted. 477-5569.

'56 VAUXHALL CRESTA, 6 cylinders, new paint, excellent condition, $350. 479-6631.

'51 FORD EX-ARMY JEEP, 4-wheel drive. 478-2264.

1957 VAUXHALL VICTOR, IDEAL second car, $250. 477-2270.

'51 DODGE, 2 DOOR, $250.
479-5714.

'53 METEOR, TWO 2'S, $100.
385-4675.

REPOSSESSED CARS, NOTHING down Payments only. 383-1924.

1961 FORD STATION WAGON, standard shift. $825. 652-2231.

'67 MALIBU SUPER SPORT, 396, 4-speed. Terms. 479-4144.

LADY'S SECOND CAR. TAKE over payments. 383-1924.

1959 CHEV 2-DOOR STANDARD 6, $300. 4443 Wilkinson Rd.

FOR SALE — '56 BUICK, GOOD shape. 479-7483.

'61 FALCON 4-DOOR, CLEAN, radio, new battery, $650. 386-9133.

'51 PREFECT. $45 OR OFFER. 479-5714

'51 MERCURY, RUNS GOOD, $125. 478-1689.

100 CARS FOR SALE

HOUSTON CAR-O-SELL

63 T BIRD. Exceptional condition.
63 CHEVROLET Sedan $1295
62 PONTIAC Sedan Auto. $1295
65 FORD XL Hardtop $2895
65 MUSTANG V8 Convert. Console
60 PARISIENNE Convert, V8 ..$1395
63 FALCON Sedan. Clean $1195
64 CHEVY II Nova $1695
TRADES—EASY TERMS
2015 Quadra Street 382-3522
Open 9 a.m. to 9 p.m.

GET THE BUG!

Want trouble-free driving at low cost? 1966 VW DE LUXE. White leatherette interior, custom radio, white walls. Excellent running condition. ONLY $1,595—or best offer. 382-8221. Local 29. 9-5 p.m. 388-7950 after 6.

BURNSIDE TEXACO

1967 Camaro, 327 cu. in. motor, radio, automatic. Only 5,000 miles $3,795
1966 V.W. 1300 .....$1,575
1965 Plymouth V-8 4-door sedan $1,795
Your Volkswagen Specialist
384-5812

1967 OLDSMOBILE CONVERTible, top of the line model, $4,000 balance, 4 months old. Fully automatic, many extras. Will take your good running small car in trade as down payment and take over monthly payments. Private deal. 388-7219 or 656-2308. John Bishop, Royal Oak Properties Ltd.

1967 CORVETTE CONV. STING Ray, $50 H.P. — 327 cu. in., 4-speed, positraction. Finished in yellow lacquer with black vinyl interior with matching top. Red line wide oval tires with flared wheel wells. AM-FM radio. 7,000 miles. $2,000 down with good credit. Jim's BA Service, Duncan 746-5613.

GOING BELOW WHOLESALE. '63 Olds 88 Dynamic 2-door HT. $1,595 — I dare you to compare this price with car ads — Over $700 off selling price — No triflers, no deals, no trades, cash only. 383-4087.

1967 THUNDERBIRD
LOADED WITH EXTRAS. PRIVATE SALE. WILL ACCEPT SMALL CAR IN PART TRADE. 386-8098.

V-8 STICK

Rebuilt motor and transmission, new paint, brakes, etc., black interior, '61 Mercury convertible. $1,195. Financing available. 479-6045 between 5 and 7 p.m.

'57 FORD 2 DOOR

V-8, POWER STEERING, ONLY 9,000 mi. on rebuilt motor, new brakes and seat covers, new metallic gold paint. IMMACULATE. $595 479-1084 AFTER 5 P.M.

MUST SELL 1967 CHEV IMPALA Super Sport 2-door hardtop, big V-8, automatic, power steering and brakes, stereo equipped, 1,000 original miles, warranty transferable, $3,800. 382-5918 anytime.

PRIVATE '61 VALIANT STATION wagon. $750. Good condition. 642-3387.

'54 METEOR RANCH WAGON, '59 studebaker wagon. 384-8283.

'64 COMET 4-DOOR, RADIO, 6. $1,395. 479-3809.

1955 MORRIS OXFORD, RUNNING. $85 or best offer. Phone 479-3456.

1954 ZEPHYR, EXCELLENT CONdition. $150 or best offer. 385-3649.

1951 AUSTIN A-40, RUNS WELL, $75 as is. 477-6395.

101 FOREIGN IMPORT AND SPORT CARS

FOR SALE! 1959 AUSTIN HEALEY Sprite, new B.R.G. paint, engine recently overhauled. Roll bar, good top. Asking $700. Must sell. Phone Roy after 6 p.m., 383-4534. This is a real buy!

SACRIFICE 1966 MGB, DETACHable hardtop, convertible, radio. Top shape, 17,000 miles. Will consider trade. Financing can be arranged. $1,995. 477-1962.

1958 MGA HARDTOP SPORTS car, rebuilt motor and transmission, wire wheels, radio. Needs a paint job. $485. 385-2172.

SPITFIRE MK III. NEW '68 models now at Brian Holley Motors. Your import car showplace at 750 Broughton 384-1161.

TRIP TO EUROPE FORCES sale. '65 Cooper "S", 22,000 miles, excellent condition. 382-8509 after 6 p.m.

'61 ANGLIA. RECENT WORK, good condition, radio, gauges, $750. 385-8246, 5:30-7 p.m.

'68 ALPINE. EXCELLENT CONdition, hardtop, tonneau, new tires, new battery. $1395. 477-5526.

1964 TRIUMPH SPITFIRE, RADIO, balance of warranty, good shape. Best offer over $1,000. 388-4672.

1960 MGA. EXCELLENT SHAPE, new Michelins, wires, radio, tonneau, carpet, $900. 383-3134.

LADY'S SPECIAL. 4-PASSENGER, easy parking, 75 m.p.g., '62 N.S.U., excellent condition, $300. 477-5526.

1964 MG MIDGET — MANY extras, new Michelin X tires, $1,350. Radio, etc. 479-5631.

1964 SUNBEAM ALPINE. A-1 condition throughout. 656-2093.

1965 MG MIDGET, GOOD CONDITION. 388-4197.

1966 JAGUAR, 13,000 MILES, OVERdrive, wire wheels. 383-4072.

105 TIRES

$1 DOWN
$1 A WEEK
Buys a New Goodyear Tire
See us for Brake Relining, Wheel Alignment, Shocks and Mufflers
Easy, Easy Terms
VICTORIA TIRE LTD.
Government at Herald 382-6134

TWO MICHELIN RECAPPED whitewall winter tires, 145x380, 1 wheel, 1 inner tube, $25. 385-7386.

5.90X13 SNOW TIRE AND WHEEL for 1960 Vauxhall, $10. 656-5646.

106 TRUCKS

MUST GO THIS MONTH

60 Pontiac Sed., 6 cyl., A.T.
61 Studebaker Stn. Wgn., 6 cyl., 3 speed
61 Dodge Town Wagon, 8 cyl., 4 speed
62 I.H. ½-Ton Panel, 6 cyl., 4 speed
65 I.H. de luxe 6 passenger Travealt, V8, 3 speed
54 I.H. 2-Ton with stake body and canvas top
55 Plymouth Sedan, V8, radio
63 Dodge Town Wagon, 6 cyl., 3 speed
Any reasonable offer accepted.

INTERNATIONAL HARVESTER CO. OF CANADA LTD.
517 Herald St. Victoria 388-5508

NEW '68 GMC ¾-TON 8, 4-SPEED complete with camper, $4,995. '52 Ford ¾-ton pick-up with T-Bird motor, 4-speed. Les Blow 2930 Douglas, 384-7543.

SEE THE SENSATIONAL DATSUN 1-ton truck line. Pickups, flatdecks, stake sides, vans, camperettes and cruiser campers. David Motors Ltd. 386-8163.

'57 GMC CAB AND CHASSIS ON duals. New paint, brakes, tune-up, etc. 2-speed axle. Top condition. Will consider pickup truck as part payment. 478-3632.

HUNTER'S SPECIAL, 1965 WILLYS Jeep, 4-wheel drive, fibreglas top, very low mileage. Trade considered. 384-9059 evenings.

'49 MERCURY ¾-TON, 4-SPEED trans., good condition, with homemade plywood camper. Offers. 382-8325.

1968 GMC ½-TON TRUCK, LONG wide box, big 6, automatic, heavy duty equipment. Trade accepted. Phone after 6, 384-9059.

1951 GMC ½-TON PICKUP WITH 1956 Chevy, reconditioned motor. New starter and battery. $300. 652-1978.

58 FARGO V-8, EXCELLENT CONdition, aluminum camper available. 382-6027.

'62 ENVOY PANEL—EX OAK BAY S.P.C.A. vehicle in A-1 condition. Bargain for $475. 477-6049.

'47 FORD DUMP, NEW MOTOR, transmission, $200; '53 Cadillac, as is, $50. Diamond, 652-2613.

'53 JEEP PANEL, GOOD RUNning order, new rubber, $150. 384-5157.

'57 CHEV ½-TON, 4-SPEED, AUtomatic, $675. 478-1200.

1952 CHEV. PICKUP, EXCELLENT condition. 478-6997.

'58 VOLKSWAGEN PICK-UP. 477-3689.

INTERNATIONAL FLAT DECK dump $250 or best offer. 478-1995.

'58 DODGE PANEL, EXCELLENT condition. 386-2834.

106 TRUCKS

FIRESTONE
SAFETY CHAMPIONS

Tubeless — Blackwall

670-15 — 4-Ply Nylon
Reg. $29.35
Now Only — $17.95 exch.

D & D TIRE LTD.
Victoria Duncan
382-7283 746-7191

1968 JEEP 4-WD SALE

'68 Wagon 6 cylinder new $4195
'68 CJ5 V-6, new $3900
'67 Jeepster aut. V-6 .....$3995
66 327 V-8 pickup $2795
CHOICE OF 64 NEW UNITS OR ABOVE AT
VICTORIA JEEP 478-4233

1962 CHEV. LONG BOX ½-TON pickup, de luxe cab, V-8 automatic, radio, 4 new tires as well as ones on truck. White color with camper-back on. Excellent condition $1,850. View at 235 Cadillac after 6 p.m. or weekends.

1 USED TRUCK CANOPY, $150 OR offer, '64 Mercury ½-ton, V-8, 3-speed, 8' long and wide box. Priced to sell quickly at $1,495.
HOUSTON CAR-O-SELL
2015 Quadra 382-3522

FOR SALE, 1958 CHEV ½ TON, 4-speed. Like new, $750. 658-5662.

1962 CHEV. LONG, WIDE BOX, positraction, etc. $1,100. 656-1656.

1966 MERC ½-TON, V8, PICKUP. 386-7093.

'63 FORD ¾-TON, 4X4.
386-7127.

60 GMC ¾ L.W.B. 8 PLY TIRES, $950. 382-6839.

1955 GMC PICKUP. TOWN AND Country 66 Service. 383-4215.

107 PARTS, ACCESSORIES

OUR NEW LOCATION
2150 Blanshard Street
Your Car's "Heart" is the
BATTERY
For a strong, sure start every time
GET an "ACME"
LOWEST PRICES IN TOWN
Delivered and Installed
FRANCIS BATTERY & TIRES LTD.
Retreading Specialists
383-7032

New and Used Wheels
All Popular Makes
WESTERN OK TIRE STORE
2968 Douglas St.
(½ blk. south of Mayfair)

'41 PACKARD. FLOOR SHIFT, transmission, '56 Chrysler rear end, '56 Chrysler, power steering, rear axle gear sets '48-'58 new, marine alternator 40 amps, '53 Studebaker V-8 and transmission. Many more parts. Best offer takes anything. 385-4261.

JUST ARRIVED, IMPORTED adjustable headrests in all colors, for all types of cars. Special price this weekend only.
AUTO MOTOR SPORTS
828 YATES

12-VOLT RADIO; 1 STARTER; 1 generator; 12-volt battery; chrome hub caps, 14 inch; wheels, switches, parts for trans. for '57 Dodge or '58 Plymouth. 388-5639.

1963 VAUXHALL ENGINE, REbuilt to factory specification. Used '57 jeep transmission with transfer case. 2 Good used 775x14 tires. 620 Queens Ave. 382-0256.

RINGS, BEARINGS, GASKETS, EXchange brakeshoes, drum turning, pin fitting, valve seat machining. CORDS PISTON RINGS at 834 Johnson Street. 383-6011.

FOR SALE—GAS PUMP, COMplete with hose and nozzle, used 1 year, stored 8 years, suit Marina or logging company. $175 or near offer. 385-6838.

WANTED — TRANSMISSION FOR '57 Ford, 6-cylinder, standard. 479-1881.

FOR SALE, '53 CADILLAC PARTS, '53 Mercury parts, '54 Buick motor and trans. '55 Ford front end. 382-8049.

1960 AUSTIN HEALY 3000, GRILL, doors, seats, bumpers, rear body parts, etc. 385-2172, 7p.m. to 9 p.m.

1957 VOLKSWAGEN, STRIPPED, suitable for a hunting buggy, $125. 385-2172, 7 p.m. to 9 p.m.

V.W. truck transmission, 1959, and wheel with tire. 735 Genevieve. 479-6346.

1968 SEASON NO. 7 STOCK CAR Dodge Coupe complete. Includes many extra parts. Offers. 382-6027.

'54 FORD FOR PARTS. TRANS. $15; rear end $15. Tires, etc. 386-0434.

LARGE STOCK OF NEW AND REbuilt parts. Sandy's Auto Parts. 1023 View St., 385-4478.

'53 OLDS. V-8, NEEDS WORK. '58 Chev. parts. Some '58 Chev. Impala parts. 383-6168.

58 CHEV. 283 CU. IN. POWER flite, excellent transmission, motor fair, offers. 385-1277 anytime.

40-H.P. VOLKSWAGEN ENGINE, top condition, $190, and parts. 384-3177.

WRECKING '57 OLDS HARDTOP. 652-1102.

LANGFORD AUTO WRECKERS
1074 GOLDSTREAM 478-2869

WRECKING '54 OLDS 2-DOOR hardtop. 478-2140.

5 VALIANT WHEELS, HUB CAPS, as new. 382-3914.

'56 MONARCH 4-DOOR HARDTOP, good 312 motor. 383-0184.

108 AUTO REPAIRS. SERVICE, TOWING

SPEEDWAY MOTORS LTD.
971 Yates
Your Volkswagen Parts and Service Centre
385-2415

TRANS-WILL AUTOMATIC TRANSmission specialists, 384-2851. Rebuilt auto transmissions from $69.95; tune-ups from $11.95.

FOR EXPERT VOLKSWAGEN repair and service see Lou's Texaco Service, 1725 Government 386-1115.

FAST, TOP QUALITY RADIATOR repairs, body work and painting at Morrison Chevrolet Oldsmobile Ltd., 3050 Douglas at Finlayson. 385-5777.

112 CARS AND TRUCKS WANTED

Good, Clean
CARS AND TRUCKS WANTED
Cash in 5 Minutes
— PLIMLEY —
1010 Yates St.

5 PER CENT CONSIGNMENT
or
TOP MARKET CASH paid for CLEAN CARS
T-E-L-M-A-C
848 Fort 385-5441

WE BUY
CARS FOR CASH
SPEEDWAY MOTORS
971 YATES STREET

KASH FOR YOUR CAR
Phone KEN anytime.
SUBURBAN MOTORS
386-6131

CASH FOR CARS
We sell on consignment at a minimum charge.
LANGFORD MOTORS
731 Goldstream 478-2233

CASH IN A FLASH
FOR CLEAN CARS OR CONSIGN
HOUSTON MOTORS LTD.
2015 QUADRA ST. 382-3522

WILL PAY $300 - $600 FOR GOOD '55, '56, or '57 Chev Bel Air sedan. 384-3276.

112 CARS AND TRUCKS WANTED

MAGUIRE MOTORS LTD.
VOLKSWAGEN DEALER
DRIVE A MILE — SAVE $$$
746-5141 Duncan, B.C.

SELLING? CASH OR CONSIGN. SEE ART'S CAR SALES, BURNSIDE AT HARRIET. 383-8302.

CASH OFFERS
on all cars, trucks.
Maynards. 388-5191

UP-ISLAND BUYER WILL PAY more for clean 1958 and later models. Contact 385-6211.

WANTED — RUNNING OR REbuildable 283 or 327 Chev. 386-9642 after 6.

113 TRAILERS, MOBILE HOMES, TRAILER PARKS

TRIANGLE TRAILER SALES
2435 Trans Can. Hwy.
478-1774

OUR
HOMES
ARE
AT
THREE
CONVENIENT
LOCATIONS
OCT. 20-27

HILLSIDE and DOUGLAS Sts. See Don Tilson or Don McArthur, SCOTIA PLAN Loans Officers.

ESQUIMALT SHOPPING PLAZA. See Ron Perry or Bill Thompson, ROYAL BANK Term Plan Representatives.

1½ miles North on TRANS. CAN. HWY., See Glen Kemp credit manager for AVCO DELTA. 7-year low installment plans.

MOBILE HOMES ARE DISPLAYED at EACH LOCATION from 10 a.m. to 7 p.m. MONDAY to SATURDAY, 1-5 SUNDAY.

DID YOU KNOW THAT YOUR MOBILE HOME IS PAID FOR IN 5 TO 7 YEARS AND THE TOTAL INTEREST PAID IS MUCH LESS THAN COMPARABLE AMOUNTS OVER LONG TERM MORTGAGES.

"SEEING
IS
BELIEVING"

YOU are cordially invited to come in to any of the above locations and see for yourself this NEW WAY OF LIFE.

TRIANGLE TRAILER SALES LTD.
2435 Trans. Can. Hwy.
478-1774

VANGUARD
Campers — Trailers
Canopy Tops
EXCLUSIVE FACTORY REPRESENTATIVES FOR VANCOUVER ISLAND AND GULF ISLANDS. BUY DIRECT AT FACTORY PRICES
—LOW DOWN PAYMENT
—BANK FINANCING
BUILD A TRAILER, CAMPER, TENT TRAILER OR CANOPY TOP
Parts and Plans Stocked
—BUMPERS AND APPLIANCES INSTALLED
See Our Display
S. J. PEDEN LTD.
386-3464
2855 Quesnel, between Market and Topaz. One block east of Douglas.

TRAVELAIRE!

DROP IN TODAY to see the all new TRAVELAIRE 19' CAMPER. The most advanced design now on the road. An interior equal to only our own TRAVELAIRE TRAILERS. Available NOW for immediate delivery in a number of trim colors.

• • • •

1966 Orbit 17' trailer sleeps 6 people in complete comfort. This beauty is in new condition. Only $1,550.

COASTLINE TRAILER CENTRE
642 Burnside Road 388-6021

TOTE-EM
TRAILER SALES

1964 KIT, 10'x50', 2 bedroom, colored appliances. Special $5,495

17' GLENDETTE. Electric fridge, flush toilet, oil furnace, heavy duty tires, electric brakes, full size bed and dinette. Compact home on wheels.
HURRY for this one $1,195

1967 SAFEWAY, 12'x44', attractive livng room. Fully furnished and set up $6,595

Open Everyday Including Sunday. 8 mi. N on Highway 1. 478-1041

—NATIONAL—
CHRYSLER — DODGE

56 GMC ½-ton pickup. With camper $1195
56 GMC panel $295
819 Yates St. 388-5155

CLEAROUT

TENT TRAILERS
RENTAL UNITS
TOP CONDITION
Century models, priced $600 to $450; Jones, priced $200. Elgin $300.
VAN I PRODUCTS LTD.
485 Burnside East—382-7342

1957—15' TOUR-A-HOME $750
1966—27' SHAMROCK $3,885
1967—14' ORBIT $1,385

DOGWOOD TRAILER SALES
PARTS — PROPANE — RENTALS
Hwy. No. 1 and Millstream Rd.
478-6841

COWICHAN
Campers — Canopies
"LOW - BOYS"
STANDARD AND CUSTOM UNITS BY EXPERIENCED CRAFTSMEN
3109 Glen Lake Road
478-2923 7-day week. 478-2503

PRICED TO SELL—13' AND 16' Holiday trailer. Brand new, and one of the most desirable trade names on the market. Open to reasonable offer. At HOUSTON CAR-O-SELL, 2015 Quadra, 382-3522.

1603 ECONOLINE WINDOW VAN. Equipped for camping. Bed-chesterfield, built-in cabinets and curtains included. All in good condition. $1,200, less for cash. 914 Forshaw. 386-7138.

40X10 TRAILER FOR RENT. Adults only. Fully furnished. All modern conveniences. $100 per month. 386-6974, Sat. or Sun. after 2 p.m.

1967 17-FT. CORSAIR TRAVEL trailer used 2 months, like new. Apply Thetis Lake Trailer Park, S. Mackereth.

ALASKAN 10-FOOT, 1965, PROpane-electric fridge, stove and oven, jacks and extras, $1,800. 478-2817.

15' SANTA FE TRAVEL TRAILer, sleeps 6, propane fridge and furnace, hydraulic brakes. $995 or nearest offer. 658-5330.

1966 ROCKET TRAILER, 15 FT., sleeps 6, perfect condition. Transferred, must sell. 385-5431.

UTILITY TRAILER, METAL BOX, heavy duty springs, dual tail lights, suit contractor, $75. 479-2604.

113 TRAILERS, MOBILE HOMES, TRAILER PARKS

BOB'S TRAILER SALES

We have some very fine mobile homes in stock. Just drop in and have BOB ARMSTRONG show you how easy it is to own your own home in seven years. Your equity in your land or home may be your down payment.

1968 ARISTOCRATS — many models here soon.

Sorry, all 1968 prices will be approximately $100 higher.
BUY NOW!

ROOF SEAL — HEAT TAPE
PARTS — PROPANE

Open Six Days A Week
(Opposite T. & C. Shopping Centre)
386-3623

SEAGULL CAMPERS
SALES, SERVICE and PARTS
Division of Dominion Motors

8' SECURITY Camper, propane furnace $950
8' LOWBOY, sleeps 2, slide in. Reconditioned $695
9' CAVEMAN, chemical toilet, stove with oven, sleeps 4, only $1695
8' ARISTOCRAT, toilet, sleeps 6 .....$1895
10½' SECURITY, just like new $1895

TRAILERS
13' ARISTOCRAT lo-liner, 15' TERRY, 13½' SEAGULL and others to choose from

Several SEAGULL CAMPERS for DATSUN TRUCKS in stock.

IMMEDIATE DELIVERY
1812 Douglas 385-5012

FENNELL'S
TRAILER SUPPLIES
PARTS — PROPANE — REPAIRS
6459 Pat Bay Hwy. 652-2511
Mon.-Fri. 10-7; Sat. 9-6; Sun. 12-5

BOX TRAILERS, 4'X8', 4'X8'. AL'S Bay at Catherine. 383-8233.

120 ROOM AND BOARD

PERMANENT PAYING GUESTS. We have in our beautiful house rooms available for elderly people. 6 acres park-like setting at Yellow Point. Private Beach. Excellent kitchen. Private garages. Enquiries 388-4048.

COMFORTABLE ACCOMMODATION with good food and hotel service, from $130 month up. Colonial Inn, 270 Government St.

DE LUXE BOARDING HOUSE. Cablevision, lounge, parking, lunches packed. Close in. Men. 383-5684.

WORKING YOUNG MEN, lunches packed. Walking distance to city. 384-6663.

ROOM AND BOARD FOR STUDent or business person, with use of piano. 384-1708.

FEMALE STUDENT. PRIVATE home, cheerful room. Phone 383-9467 after 5.

KINDNESS AND CARE FOR elderly gentleman in a private home. Ground floor room. 383-9651.

ROCCABELLA, CITY CENTRE, 24 large comfortable rooms, excellent cuisine. Vacancies now. 385-9030.

ROOM AND BOARD FOR 2 sharing, large room, close to buses. 479-6701.

BOARD AND ROOM FOR BUSIness man. Private home. 382-6825.

CRAIGMYLE, 1037 CRAIGDARroch, excellent, reasonable. 385-9031.

ROOM AND BOARD FOR BUSIness person. 382-2320.

$90. FEMALE WORKING GIRL OR student. 385-6069.

ABERDEEN HOTEL, ROOM FOR lady or man. Stairs. 384-3742.

ROOM AND BOARD FOR elderly ladies. 386-1657.

ROOM AND BOARD IN PRIVATE home. Men only. 383-0020.

FOR RETIRED PERSON, $115. 382-3637.

YOUNG LADY, 10 MIN. WALK TO town. Rockland Ave. 385-8346.

121 ROOMS TO RENT

FURNISHED LARGE BEDSITTING room overlooking the ocean. Fireplace, suit 1 or 2 business men. 383-4484.

NEWLY DECORATED ROOM near Jubilee Hospital and transportation. 382-7758.

DORIC MOTEL, 3025 DOUGLAS. Rooms by day, week or month. Winter rates.

ROCCABELLA GUEST HOUSE, 777 Blanshard. Large rooms. Daily, weekly and monthly rates. 385-9030.

3 ROOMS, 1 BLOCK FROM UNIversity. University students. 477-2428.

SLEEPING ROOMS IN ESQUImalt. 382-5272.

FURNISHED BED-SITTING ROOM, near Mayfair. 382-7020.

SLEEPING ROOM, MEN ONLY. 388-7456

CLEAN ROOM NEAR BEACON Hill, for man. 383-1436.

123 CONVALESCENT, REST HOMES, PRIVATE HOSPITALS

FAIRFIELD DISTRICT, FAMILY home has extra large room for couple 1 private large room for single person, on main floor. Bell and tray service. Nursing care when needed. 386-8181.

LOVING CARE FOR MOTHER OR father in a small private rest home in Fairfield. Close to parks. Tray service. 24-hour personal care. Reasonable rates. Call Mrs. Mack for appointment 383-9315.

BELGROVE HOUSE
Private room available in this desirable home. View without obligation. 652-1552.

EXCELLENT HOME CARE FOR senior ladies, private or semi-private rooms. Professional nursing care. Rates reasonable. 382-0520.

PRIVATE ROOM ON FIRST floor. Available for elderly lady. 385-1889.

LOVELY, PRIVATE, MAIN FLOOR —385-1814.

WESTMEAD LODGE. HOME FOR elderly people. 383-8516.

125 HOUSEKEEPING ROOMS TO RENT

RITZ APARTMENT HOTEL
DOWNTOWN
Near Eaton's and Safeway's. Comfortable, reasonably priced housekeeping rooms and suites, by day, week or month. Elevator service. For men and ladies. 710 Fort St. 383-1021.

SCOTT APARTMENTS
Extra-large LHK rooms for middle-aged or elderly tenants. Hot and cold water, gas ranges, cablevision all rooms. $9.50 up weekly. 382-1221.

2 LARGE ROOM SUITE, PARTLY furnished, kitchen, fridge, automatic heat and hot water, light. $45 a month. Suitable for working lady. 560 John St., near Victoria Press.

CLEAN, COMFORTABLE, QUIET, Community — kitchens. Downtown location. Devonshire House. 750 Fort 388-9123.

BRENTON COURT, 423 SUPERIOR St. Modern single suites available, $86 furnished or $75 monthly unfurnished. 477-4959 eves.

2 ROOMS FURNISHED SUITE, $40 month. Retired couple or single retired person preferred. 385-1200.

BRIGHT, COMFORTABLE CLEAN furnished room, with kitchenette, $55. 382-2798.

FURNISHED 2-ROOM SUITE, SUITable 1 lady, $48. 1019 Richmond. 382-6487.

ROOM FOR ELDERLY LADY UPstairs, Oak Bay, $35. 383-2325.

225 QUEBEC. 1- AND 2-ROOM suites, working man only. 386-9309.

BED-SITTING ROOM WITH KITchenette, ground floor. 385-5879.

128 APARTMENTS TO RENT FURNISHED

DONEGAL MOTOR COURT, 1776 Island Highway. Weekly, monthly rates. 478-2824.

3-ROOM UNIT, ALL FOUND. WORKING PERSON. 388-4838.

GORGE, BASEMENT SUITE, middle aged preferred. 384-0087.

128 APARTMENTS TO RENT FURNISHED

FOR VICTORIA'S
FINEST
FURNISHED SUITE
Call
THE SIMCOES
440-450 Simcoe 385-3111

NEW TASTEFULLY FURNISHED CHALET-TYPE APARTMENTS
WITH FIREPLACES
Maid Service Provided
Point No Point on the West Coast Road. Sand-beaches, sea and surf. For winter rates by the week or month Tel. 293-2020.

JUBILEE AREA. BRIGHT, SUNNY upstairs suite, 2 bedrooms, attractive living room, cabinet kitchen. Available Nov. 1. Rent including heat, only $85. Call 388-7219 or 656-2308. J.B., Royal Oak Properties Ltd.

TO LET—FULLY FURNISHED 2-bedroom apartment to elderly couple or respectable business lady. All found, downtown, no transportation required, $125 month. 382-6916 between 6 and 7.

WHY PAY HIGH RENT?
Nice new furnished bedroom, $87, Garden Park, Lovat Ave., 2 blocks from Town and Country and 6 from Mayfair. Cablevision. Adults only. 384-5059.

439 COOK ST.
Nicely furnished 1-bedroom suite, heat and hot water supplied. Close to Beacon Hill Park and all conveniences.

1-BEDROOM SUITE, CLOSE TO park and Dallas Road; also suite to share with elderly lady. Available Nov. 1. 382-2653.

BACHELORS AND 1 AND TWO-bedroom suites from $65 to $110 monthly. Island Court, 1621 Island Highway. 478-2151.

1-BEDROOM AND DINING ROOM, electric kitchen, ground floor, fireplace, garage or parking, separate entrance. 383-3441.

NEW SMALL SUITE, 1 OR 2 persons. Heat, light and water included. Gorge area. $80 month. 383-9025.

BACHELOR SUITE $65 PER month. Housekeeping room, $34 per month. Available now, 2512 Douglas St., Suite 10.

UPPER FLOOR 4-ROOM APARTment, also ground floor 4-room apartment, unfurnished. 386-9820.

NOV. 1 DE LUXE 3-ROOM APT. Sub let for 6 mo. Adults only 383-5150 or 905 Burdett.

$75 BY PARLIAMENT BUILDINGS. Ground, 3-room unit, own entrances, parking. 386-6463, 642-5508.

WATERFRONT, BEACH DRIVE, 2 bedrooms, 2 bathrooms. $225. 388-5835.

SPACIOUS 3-ROOM SUITE, FORT and Cook. Furnished in nice decor. 382-3554.

FORT AVALON MOTEL. CLOSE Parliament, bus stop. 383-5439.

BACHELOR, $82.
383-8614.

1-BEDROOM SUITE, $75 MONTH. 1329 Fort St. 385-6675.

SUITE FOR RENT, $50. AUTOmatic heat. 2713 Rockbay Ave.

GROUND FLOOR SUITE. SUITable couple. 479-6277.

2 BEDROOMS, 1 CHILD WELcome. 385-4717.

129 APARTMENTS TO RENT UNFURNISHED

THE SIMCOES

VICTORIA'S PRESTIGE ADDRESS

We now have a limited choice of Suites

1-Bedroom $135.00
2-Bedroom $155.00
3-Bedroom $225.00
(1 Only)
Studio $110.00
(1 Only)

Daily Viewing 9-6
Evening by Appointment
385-3111

Sorry
No Children
No Pets

THE SIMCOES
440 - 450 Simcoe St.

BECKLEY MANOR
548 DALLAS ROAD

Bachelor Suite $117.50
WITH WALL-TO-WALL RUGS
Fruitwood Kitchen Cabinets
THREE ELEVATORS
"Indoor" year-round controlled swimming pool and saunas.
Cablevision
Free Laundry Facilities
Open Parking Free

ROOF LOUNGE

TENANTS' ACTIVITIES ROOM

ADULTS ONLY — NO PETS

Walter Thorne—384-4832
Westcott Rentals

NORTH WEST TRUST
717 Fort St. 386-3534

CHARTER HOUSE
435 Michigan St. 384-8923
STUDIO AVAILABLE

• • • •

REGENT TOWERS
415 Michigan St. 383-6216
STUDIO AVAILABLE

ENQUIRIES DAILY
10 a.m. to 5 p.m.

CHRISTIE POINT
WATERFRONT
GARDEN APARTMENTS
All suites have a view.
Estate surroundings.
Boating Dock.
2 and 3-bedroom units—
FAMILY OR ADULT
Drive out Highway 1A to Craigowan Road. Portage Inlet. Tel. 385-0644.
NO PETS

ROCKHEIGHTS VILLA
742 LAMPSON STREET
2-bedroom suit with balcony, heated enclosed swimming pool. Spacious rooms, elevator, laundry facilities supplied. Rents from $122.50-$137.50. Phone Resident Manager 382-4130. Rental Agents, Aurthur E. Haynes (1966) Ltd. 739 Fort St. 386-3271. No children please.

VANCOUVER VILLA
710 Vancouver, Corner Collinson
Luxurious and spacious suites, every modern convenience, walking distance to town.
1 bedroom from $125
Res. Manager, 382-7205 or 382-3308
G. & O. Holdings Ltd.

BURNSIDE GARDENS
Modern 2-bedroom suites and 3-bedroom town houses.
Children Welcome. No pets.
Phone 384-0034

VACANT — SMALL 1-BEDROOM suite, quiet, view, Cordova Bay, $95 monthly, includes heat, electricity and water. 1 child welcome. 656-8576.

FAIRFIELD, NEAR BEACH, 3-room suite, heated, $75. Stove and fridge. On bus route. Quiet adult only. Phone 388-7967.

OAK BAY, LARGE MODERN 1-bedroom suite, clean, warm, quiet. Near shops, bus, Willows Beach. $80. Quiet adult. Nov. 1. 477-1420.

BACHELOR APARTMENT, 1026 Bay St. Apply 385-0672 only.

129 APARTMENTS TO RENT UNFURNISHED

PRINCESS PATRICIA

Victoria's largest High Rise Apartment

Situated on the waterfront with an unobstructed view

If you are looking for a home that will provide peace and quiet and is fully supervised 24 hours a day, then please call us at the Princess where we are at your service for your comfort and pleasure.

We now have available four 2-bedroom suites with approximately 800 sq. ft. of living area with your own balcony facing South at .....$169 per mo.

Coming available Nov. 1—Five 1-bedroom suites, starting price .

144 REVENUE PROPERTY

SOUND INVESTMENT DOWNTOWN

Solid built block of stores, prominent corner location. Long well established tenants at moderate rents

$140,000

ESQUIMALT 25 SUITES

One, two and three bedrm. suites. Block only 3½ yrs. old. Excellent occupancy rate, grossing over $31,000 annual. Excellent terms. Large 7 per cent mortgage available

$225,000

EXCLUSIVE LISTINGS

A. BERNARD & CO. LTD.
655 Fort St. 384-9335

"34 SUITES" "PRIME LOCATION" "10 PER CENT"

Located in an area of outstanding importance and enjoying full occupancy this new apartment complex will offer a 10 per cent return and will stand rigid scrutiny for a discerning investor.

Selling Price $360,000

Information on the above can be obtained from
J. H. FORD A. L. WAGNER
at 385-3411
KER AND STEPHENSON LTD.

SEVEN - SUITE APARTMENT
$32,900

2-storey building. Although a conversion, it has all the characteristics of a regular apartment building with through halls on both floors. New oil furnace, new wiring copper plumbing, large laundry room on the main floor. Revenue parking on large valuable lot. Walking distance from city centre. Always filled up — even in bad times. Completely furnished with good furniture. Gross income $6,300. Will be sacrificed at substantial cash offer.

Phone J. ETTEMA at 383-7115
Ettema Realty — 1802 Cook St.

13 ROOMS ON 23,068 SQ. FT. OF LAND

ADJACENT TO UNIVERSITY SCHOOL, IS DUPLEX ZONED, BUT HAS MANY POSSIBILITIES.
FULL PRICE $21,000
CASH APPROX. $9,000

JOHN A. RELLING
388-6558 ANYTIME

P. G. JACKSON LTD.
REALTORS
631 FORT STREET

INVEST IN JAMES BAY

This older five-bedroom home is strategically located on a deep lot just one block from sea and park. Would make an excellent rental property and a first class investment for an eventual apartment site. Zoned R3 which permits construction of an apartment up to 60 ft. in height. Now is the time to invest in Real Estate. Price only $14,500 call today for further information.

384-8126 MR. GREENE 385-0795
Pemberton Holmes Ltd.

FOR THE INVESTMENT MINDED

WHO WOULD LIKE TROUBLE-FREE REVENUE FOR THEIR INVESTMENT DOLLARS. SUBSTANTIAL OLDER CONVERSION, EXCELLENTLY KEPT, always fully tenanted. Self-contained suites of 1 and 2 bedrooms. Close-in accommodation showing $4,000 annually. Priced at $23,900 with good terms. Call anytime to Don Robertson 383-6397, Victoria Realty Ltd.

BEACON HILL PARK GOOD RETURNS 6 UNITS

Large converson with 6 furnished units, 2 baths, show net return of approx. $2,200 per annum. All new services. Rent can stand increase. Asking $23,900 with $6,900 cash to mortgage at 7 per cent at $150 per month. Try your terms. RON SCATTERGOOD 478-1974.
HAGAR & SWAYNE. 384-0531

TWIN STUCCO BLOCKS 14 SUITES EACH

These apartment blocks are located in the most desirable revenue area in the City — within walking distance. A-1 condition. Price $100,000 each. Call Mrs. L. Cumming, 388-5355 (anytime).

B.C. Land and Investment Agency Ltd.
922 Government Street

$3,000 DOWN! !
INVEST NOW! !

1814 Oak Bay Avenue—Commercial Zoned duplex, steady tenants at $60 each. Clean suites, rents low—BUY NOW with $3,000 down at $12,750.
EXCLUSIVE LISTING
Please call Mr. W. O. Cameron

B.C. LAND and INVESTMENT AGENCY LTD.
922 Government St. 388-5555

SxS DUPLEX $36,000

Esquimalt. Cathedral entrance. Large living room with fireplace. Large modern kitchen. 3 bedrooms. Large modern kitchen. 3 bedrooms. 2 years old. Both sides same.

FORBES OR TOOTHILL
388-5155. Res. 386-2308, 385-8035
Commonwealth Trust Co.,
623 Yates Street.

4 SUITES
ESQUIMALT

On a very nice street in good district close to sea. Lge lot. Owners have all main floor for their quarters and collect $195 per mo as well! Good sound building, opportunity for you. Priced at $21,900 with half cash down. Call Mr. Hicks at 388-4294. Bastion Square Properties.

FAIRFIELD REVENUE

Consisting of 8 rental units this stucco apartment block has terrific potential. Presently netting over $3,300 per annum. For further information contact JACK RODGER at 385-6741. Offers at $27,000.

Northwestern Securities Ltd.

FAIRFIELD

7-year-old, 18 suites. One large 3-bedroom suite for new owner and 17 1-bedroom. $35,000 cash will handle to reliable party. Full price $160,000. Call Harold Ware, Victoria Realty Ltd. Office, 382-9143 or res. 382-1461.

FOR INCOME MINDED

Revenue property — located on high corner lot. Gross take $220 per month. Only $13,950. TERMS. Older home with good potential. To view, please call Mrs. Dobson or Stan Rozylo at 388-4294. Bastion Square Properties.

$14,950

Up and down duplex in potential commercial development area. Revenue $160 per month. Call GLEN McGREGOR
386-7521 or res. 477-3675
BOORMAN INVESTMENT CO. LTD.

$12,500

Up and down duplex in James Bay. Revenue $155 per month. May be suitable for C.M.H.C. financing. Call Mrs. Davies 388-4294, Bastion Square Properties.

4 SUITES
NEAR BEACON HILL PARK

Excellent revenue property. All suites self-contained, 2 suites furnished. Full bsmt., OOM heat. Priced for quick sale at $18,500. Phone:
C. H. HOLLAND REAL ESTATE
620 View, 385-0824 or 384-7659.

SIX APARTMENT BLOCKS

Priced from $300,000 to $650,000—Cash required $70,000 and up. No phone information please. C. Sinden. Town and Country Realty Ltd.

APARTMENT BLOCK

4 suites, Cadboro Bay Road. Large lot. Asking $38,900. Please phone FRANK BUTLER, 479-7377.
Pemberton Holmes Ltd.
384-8126

144 REVENUE PROPERTY

RETIRING SOON 3 TO 10 YEARS 14 SUITES WALK TO TOWN

Income $11,596, price $79,500. Building in A-1 condition and location. Walk to town. Long term tenants. 3 lots fronting on 3 streets. Perfect for future development. Land area approx. 17,700 sq. ft. Wiring, plumbing, heating — which is oil hot water — all in first-class condition. All have separate meters, entrances, ranges and fridges. Ideal existing mortgages. Owner will accept a clear title trade and cash or will trade to a larger building. Full particulars from C. Mallett, phone 382-2157. Western Homes Ltd.

REVENUE PERFECTION

These 9 suites are contained in one of Victoria's finest old homes. All the charm of yesterday plus all today's modern conveniences are blended together in perfect harmony. There has been no vacancy problem for at least the ten years that one tenant has been there. Some suites are very large, some smaller but each one is a perfect unit. There is 1 large 2-bedrm suite and eight 1-bedrm suites, over an acre of landscaped grounds, good laundry room with washer and dryer, oil H.W. heat, lots of parking.

Asking $68,000

For app'ts to view please call
382-4251 Mrs. Lavender 383-9120
Rithet Agencies Ltd.
714 Fort Street

ROCKLAND AVE.

Five suites, sound compact building, 5 fully furnished suites. Easy to maintain. Always rented, paved parking area. All nice furniture. Gas domestic hot water. Full basement, no suites. OOM hot water furnace. Yearly income $4,800. Priced at $26,900 with half cash. Call Mr. Hicks at 388-4294. Bastion Square Properties.

FOUR HOMES SIX ACRES

Small stream in winter, easterly slope to waterfront, in grass and fringed with trees. Seven mile circle from Victoria city centre. Ideal home and revenue idea, loads of room for additional rentals if desired, city water, light and phone. Price $35,000. Terms.
386-3941 day or night
MARCONI REALTY 620 VIEW

SIDE-BY-SIDE

One of the finest duplexes in Fairfield, close to schools, bus, shopping center. 2 bedrooms and 3 bedrooms, cathedral entrances. Will trade equity as part payment on apartment block.

$33,500

NEIL A. FRASER
388-9843 Executive House

145 BUSINESS OPPORTUNITIES

CAR SALES OR COMMERCIAL

Established lucrative business. Present owner has had 14 years of very successful operation in used car sales on consignment basis. Situated on a busy commercial suite with frontage on two excellent streets. Good substantial heated office building. Owner will help establish new owner in used car business or will sell commercial site separately for any proposed business. Priced realistically with good terms available. Phone today for more details.
EILEEN PEARSON
388-4401 or 385-3504
Shirley Philps' Homefinders Ltd.

PROFITABLE TAXI BUSINESS
ASKING $5,000

Price includes one-fifth of the shares in this progressive company and a fully-equipped, late model cab, etc. OWNER MUST SELL AND WILL CONSIDER ALL CLOSE CASH OFFERS. For more particulars, please call:
ED JUPP . . . 385-2481
Swinerton, Stewart, Clark, Ltd.

BEAUTY SALON

The "Ideal" time to buy with less than 50 days till Xmas. The ONLY shop in Sooke and showing a very nice profit indeed. For more information on this dandy investment, give us a call anytime. Excellent terms—$2,600 down and bal. at 5½ per cent interest.
MRS. JACKIE WALDRON 388-4401 or 383-1480
MRS. BOBBIE MITCHELL 388-4401 or 477-2825
Shirley Philps' Homefinders Ltd.

I HAVE A GOOD SMALL DELIVERY BUSINESS SUITABLE SEMI-RETIRED RELIABLE PERSON EITHER SEX. WILL NET $80/$100 PER WEEK AFTER EXPENSES. F.P. $2,250—TERMS TO SUIT YOU.

BILL TYSON
J. H. Whittome & Co. Ltd.
706 Fort St., 388-4271

6-SUITE APARTMENT

4 BACHELOR SUITES AND 2 ONE BEDROOM. ALL VERY LARGE ROOMS. INCLUDES FRIDGES AND ELECTRIC RANGES. NEVER A VACANCY. IDEAL LOCATION. $60,000. THIS WON'T LAST. EDWIN NYLVEK, 388-4271.
J. H. Whittome & Co.

SHOE REPAIR SHOP

A choice little one-man operation in one of the best districts. Operator retiring. Asking only $2,500. Call Mr. Holden of Leach and Sparks Ltd.

383-4117 477-2584

OUT OF TOWN BUSINESS

Coffee shop and restaurant — small investment will return good living and profit to couple with some experience. Good help available. Good terms on full price $33,000. MR. SIVERTSEN, CITY BROKERAGE LTD., 386-3547.

DUPLEX

Investment - Inlaws

This well-built up-and-down duplex in a good district now grossing $165 per month, or could be a large family home. $15,650.

Henry Hope of Henderson Realty
385-9741

FISHING AT YOUR DOORSTEP

Money in the bank. First time offered on lease, established General Store on Gulf Islands, modern and clean, 3-bedroom home included. Under $10,000 to responsible party. 386-9830.

TRAILER PARK PROPERTY
$12,000

Almost 8 acres with road going through. Enormous road frontage. Metchosin area. Will trade too. Anything worth $6,000. Phone J. Ettema at 383-7115. Ettema Realty.

FRANCHISE

Available for Van. Is. This is a new type of business, extremely profitable, and with unlimited potential. Waiting list of customers. Small investment fully secured by inventory. Victoria Press, Box 185.

HARDWARE

Old established hardware business for sale. Good location. Ideal for man and wife. $15,000 will handle. For further details please write Victoria Press, Box 142.

CHANCE OF A LIFETIME, 2 sources of income from 55 acres for subdivision or holding. Near fast-selling controlled subdivision. Stream, wonderful views, near stores, schools and sea. 478-2635 evenings.

LICENSED DINING-ROOM, DOWNtown Victoria, showing approx. $70,000 per year. Open to offers and terms. $40,000. Write to Victoria Press, Box 143.

BODY SHOP BUSINESS IN OPERation, for sale with 125'x124' lot and 50x50 concrete building. Try your down payment. Phone 384-4082 or 479-5616.

TWO-CAR TAXI BUSINESS IN fast growing district for sale. 478-1480.

BUSINESS PARTNER WANTED. must be able to raise some capital. 388-7292.

145 BUSINESS OPPORTUNITIES

DREAMERS AWAKE

IF YOU HAVE ALWAYS WANTED TO BE INDEPENDENT HERE'S YOUR GOLDEN OPPORTUNITY. DUE TO ILLNESS FRANK AND RON HAVE INSTRUCTIONS TO SELL THIS IDEAL SET-UP AT SACRIFICE PRICE OF $39,000.
—48-seat dining room with liquor licence.
—16-stool coffee shop.
—Restaurant building fully equipped.
—4-bedroom home at rear.
—Large workshop building, 3-car garage.
—3 acres of prime property fronting on major highway, river with trout runs down one side.
GOOD MORTGAGES CAN BE ASSUMED
WE CAN PUT
YOU
IN HERE
NOW

IF YOU CAN FIND A BUYER AND LEASE IT. STATEMENTS, PHOTOS AND FURTHER INFO. BY CALLING 388-4271 ANYTIME.
J. H. WHITTOME AND CO.

TWO MOTELS

WHICH ONE IS FOR YOU?

No. 1 Located close in on the Gorge Rd. with 10 units and lovely spacious living quarters. An excellent investment. A substantial down payment is required to handle.

No. 2: Located a little further out with 9 units and 3 bdr. living quarters. Over 2 acres gives you room for expansion. Can be handled with approx. $25,000 down

Now is the time to get in on the booming tourist trade. It's increasing every year. Call TOM MOTTERSHEAD at 386-3231 or Res. 383-6039. COLONY REALTY LTD.

EXCELLENT BUSINESS FOR SALE

This fine business in a very busy area. Clean stock of gifts and varieties. One of the most popular areas. Sensible hours, 9-6 weekdays, 9-9 Friday. It is a very fast-growing business — approx. 20,000 stock and 15,000 fixtures and business.

This business will make you money.
Call FRANK WILLS or JACK MAYBIE
388-4271.
J. H. Whittome and Co.,
706 Fort Street.

WAREHOUSE OR FACTORY

Almost new concrete block building with 2000 sq ft floor area. Wired 440 volts. Corner lot 40x120, zoned for heavy industry. $21,500 with terms.

CLIFF SALMOND
385-1448 477-3626
GARDNER AGENCIES LTD.

HOME AND BUSINESS

Opportunity for man and wife team to have a restaurant business in a beautiful seaside area near Brentwood marinas with a seaview home adjoining if desired. Can be leased with option to buy if desired. Business property, fixtures, and equipment $19,500 with terms. 2 bedroom home separate at $10,900. Phone DICK PIPES, 388-4271, J. H. Whittome & Co., 706 Fort St.

COLWOOD GENERAL STORE

Plus 6-room stucco dwelling on ½ acre treed lot, includes buildings, business equipment and fixtures. Ideal for couple. Owner retiring, great opportunity of acquiring excellent business in a fast growing district. Approximately $5,000 stock. See this and make offer. To view call JACK BROWN, 384-4976.
Pemberton Holmes Ltd.
384-8124

CLEAN UP OAK BAY!

This well established Dry Cleaning Business is for sale only, on account of owners ill health. Modern equipment, good location. Terms $3,000 down on asking price of

$12,950

Call Howie Craig 385-3411
KER & STEPHENSON LTD.

ELECTRICAL BUSINESS

Choice location. Rent $105 per month. Fully equipped shop. Price includes non-operating business, fixtures, stock and equipment. Panel truck, etc. $1,000 will handle. Possession immediate.
ROY E. HILLS 385-6741
Northwestern Securities Ltd.

BEER PARLOURS MAKE MONEY

A licensed older hotel. Brick construction. Up-Island city. A room rental operation. 7 month profitable audited statements available. Price $135,000. Some terms. Mr. Randall evenings 384-7010.

Geo. Randall Ltd., 384-8109

GROCERY and CONF.

Oak Bay. $80,000 turnover per year. Five-year lease on property. Nice, clean stock approx. $7,000. Just right for retired couple. Full asking price, including stock, $14,000 Stan Hyland, Larry Skinner, 382-2157, Eves. 383-3520, 477-6783.
Western Homes Ltd.

MODERN DUPLEX

LANGFORD SxS. 3 bedrooms, oil furnaces, carports. Blacktop driveways. Self-contained, smart. Compact. 1 suite vacant for new owner, other rented at $100 per mo. GOOD LOCATION. TERMS. Asking price $21,500. McCandless Realty, 830 Fort St., 383-6111, Eve's 382-6370 or 384-5855.

4 STORES, 5 STES. UP

Corner location (in city). Separate meters. Stoves, fridges. All rented. Will show over 10 per cent on investment. $36,500. Terms. J. M. Taylor, 388-5555, eves. 384-9902.

SPORTING GOODS STORE—GOOD city location. Price for business, fixtures and equipment only $7,700. Clean stock at invoice. Doing good turnover and a real opportunity for someone. Limited phone information given. To arrange appointment call Herb Hodgson, 382-2101, Res. 382-3835. Harry Foster Ltd.

COMMERCIAL BUILDING
$22,000

Older 37x80' brick building on 50x140' lot, centrally located on major traffic artery. Could be easily converted to suit practically any business. Has to go. Phone J. Ettema at 383-7115. Ettema Realty.

MODERN BEAUTY SALON FOR sale by owner. Available early spring. Phone 479-7083 after 7 p.m.

FOR SALE, BARBER SHOP, Nanaimo, B.C. Owner sick. 754-4193.

146 BUSINESS OPPORTUNITIES WANTED

Urgently required before December 31st. Frame and stucco apartment block 15 or more suites, Oak Bay or walking distance to Beacon Hill Park or city centre.

Please call Mr. Speed or Mr. Boyd at 385-3411 anytime

Ker & Stephenson Limited

GROCERY STORE WITH LIVING quarters. Over $5,000 turnover a month. Victoria Press, Box 130.

BUY — SELL — RENT

Through Classified, your most effective advertising media. The rates are reasonable. Phone 386-2121.

147 EXCHANGE REAL ESTATE

TRADE YOUR HOME

AND live and own a 5-suite Apartment bldg., not a conversion — Three 2-bedroom suites and two 1-bedroom. Close in location. Clear title. The price is $29,500. They might take your home up to $22,000 and give you easy terms for the balance. You can live here and have a sure income. Mr. Ketcheson, 385-0044 eves.

George Randall Ltd. 384-8109

SALT SPRING ISLAND, 3¾ ACRES with large house. Will accept trade. Reply Victoria Press, Box 673.

149 LISTINGS WANTED

ADVERTISING! PROMOTION! AND HARD WORK!

are the 3 ESSENTIALS necessary to sell your home or property. I will definitely give you a maximum of each. If thinking of selling FEEL FREE to discuss the same without obligation by calling Mr. Clare Belcher 384-9335, 382-2848 res.

A. BERNARD & CO. LTD.
655 Fort Street

WANTED!
IN GOOD CONDITION!

I have a client desiring quality revenue property in Fairfield. Must gross between $600-$800 per month with good owner accommodation. For further information please call MARGUERITE SCHILL 384-0514 or res. 386-9320. The Yorkshire and Canadian Trust Ltd.

URGENT

WANTED FOR ALL CASH BUYER, COMFORTABLE 2 BDRM. HOME, BASEMENT NOT OF IMPORTANCE. IN GOOD REPAIR. $9,000. to $11,000. RANGE. PHONE A. R. WILLIS 479-5546 or 382-7276. TOWN AND COUNTRY REALTY LTD.

HOUSES WANTED — ALL AREAS. $10,000 to $30,000. Call now 385-6741 or 383-0773.
DON PATTERSON.
Northwestern Securities Ltd.

FOR IMMEDIATE RESPONSE AND QUICK ACTION ON THE SALE OF YOUR OUT-OF-TOWN HOME OR PROPERTY PHONE NOW, REX W. HUGHES, 479-3576, COLONY REALTY LTD. 386-3231.

"SOLD OUT OF HOMES"
All types required. Clients waiting
Mult. listing agent 385-5012 anytime

150 HOUSES FOR SALE

HARRY FOSTER LTD.

Opposite "The Bay"
1732 Douglas — 382-2101

CARMAN STREET CHARMING BUNGALOW NO STEPS, $16,000

Ideally situated and particularly suited to those fortunate enough to be retired. Features through hall. Oak floored living room, two bedrooms, Pembroke bath, electric kitchen, oil-o-matic hot water heating, utility plumbed for washer. Attached garage. Semi-secluded garden with several fruit trees.
Robert Mitchell, res. 383-4473.
Office 382-2101

A. BERNARD & CO. LTD.
FORT AND BROAD STS.
384-9335
DAY OR NIGHT

MONTROSE

IMMACULATE 7-RM. RESIDENCE STUCCO EXTERIOR, THRU HALL PLAN
4 BEDRMS.
(SPACE FOR LARGE 5TH BEDRM.)

20' living rm., fireplace, sep. dining rm. No. 1 long oak flooring, spotless electric kitchen, 4-pce vanity bath. Basement contains auto oil hot water heating unit, laundry, workshop and garage. Nicely treed lot. Priced at $17,900. Terms. To inspect contact Mr. Seeber, 384-9335, res. 385-2875. No drive-bys please.

COLWOOD

PARTLY FURNISHED

2 Bedroom 7-yr.-old no basement home. Spotlessly clean. Nicely Landscaped.

$11,900

Helen Vaupel, 382-4333

GLENMANOR PARK
Colwood
Full Price $19,100

Entrance by Ridley Drive off Sooke Road, just past Colwood Plaza. Situated on treed lot and ready to move into. 3 bedrooms with large walk-in clothes closets. Cathedral entrance. Good size living room with feature wall and fireplace, separate dining room, kitchen with mahogany cupboards and extra eating area. Built-in exhaust fan for stove. 4-piece vanity bath. Full basement with roughed-in rumpus room and 4th bedroom or TV room. Carpeted stairway. Drive-in garage. Can be handled with $3,000 down and $130 per month. Our roads are all paved and we are close to all facilities.

HUCKER CONSTRUCTION SAYS DRIVE OUT AND SEE THIS HOME TODAY
— or Phone
H. Blake — 478-1272

OLYMPIC HOMES LTD.
1015 Fort Street

WATERFRONT

A small compact home of your dreams, on quiet sheltered waterfront, within 4 miles of Victoria centre. Modern throughout, equipped with new electric washer, dryer, stove and fridge. 26 foot living and dining area across waterfront side. Secluded parklike surroundings. 52 feet of waterfrontage. One bedroom and split level den. A garden of rock plants, shrubs and bulbs need work next spring. To be sold quickly for $19,300. Terms. Vacant. For appointment to view Mr. Randall, evening 384-7010.

GEORGE RANDALL LTD.
384-8109

$750 DOWN $750
Plus home acquisition grant and you'll be as proud of this home as I am. It's completely modernized new stucco, plumbing, O-O-M furnace, wiring and much more. Two bedrooms on main floor and 1 (could be 2) upstairs. Garage and large lot. Taxes $1 net. Drive by 123 Conard (off Burnside near Helmcken), then phone 384-2754 or 386-9407. Full price, $11,800.

$7500 CASH

6 ROOMS, NICE LOT
Net taxes only $32 year, needs painting and floors refinished, but has new wiring, electric hot water tank, and wired for range, solid warm home.
MRS. SIMPSON 383-6741
Northwestern Securities

I have just seen

A HEAVENLY RETREAT

A home truly to live in. Close to the sea. Peace and Privacy on .67 of an acre, 1,400 sq. ft. of uniquely beautiful home. The inside-outside beauty of wonderful windows. Please let me show you this one then compare with any other 2 bedroom at $24,950. URSULA LA LONDE, 386-8231, Colony Realty.

150 HOUSES FOR SALE

SHIRLEY PHILPS' HOMEFINDERS LTD.
3085 SHELBOURNE 388-4401

OPEN HOUSE
3054 WISHART RD.
1:30 - 4 P.M.

Deluxe country home in GLENMANOR PARK. 3 bedrooms with many hand picked extras. Your hostess
SHIRLEY WILDE
388-4401 anytime

OPEN HOUSE
OPEN HOUSE
OPEN HOUSE
SAT. 2 TO 4:30 P.M.
2233 BRIGHTON
$17,500

2-bedroom, living room with fireplace, large kitchen, full basement with finished room. 2-pce. bath down, 3-pce. up. Your Hostess
SHEILA RINHOFER
388-4401 or 385-2970

LISTED AND SOLD THE SAME DAY

No 1—1044 Joan Cres.
No. 2—Finlayson
LISTED AND SOLD THE SAME WEEK
No. 1—Price Rd.

No. 2—354 Chester

Most of our exclusive listings are sold within 2 WEEKS TO ONE MONTH after listing and we receive TOP DOLLARS FOR OUR VENDORS with substantial down payments OF ALL CASH. So, if you are in need of sincere and honest action with a firm which stresses integrity and dedicated service please call and discuss your needs with us today. We are honestly pleased to offer help or suggestions without obligation to you.
WE PRESENTLY NEED TO SATISFY OUR MANY WONDERFUL CLIENTS

No. 1—1-2 bedroom home, $3,000 down, Strawberry Vale area.
No. 2—$10,000 cash for 2 or 3-bedroom home in any good area
No. 3—3 bedroom, full basement home with room for rec. room — $5,000 down. $120 PIP per mo., Colwood area.
No. 4—Homes between $20,000 to $30,000 with very substantial down payments. Anywhere between South Oak Bay and Cadboro Bay.
Please let us hear from you today.
EILEEN PEARSON
388-4401 or 385-3504
FRAN McVITTIE
388-4401 OR 478-4866

NORTH SAANICH WATERFRONT— $26,900 3 BEDROOMS

Are you looking for a cozy, well-built home that is inviting for winter living with a fireplace for the dreary days and lovely views for the brighter days? You'll be able to take advantage of good days to 'catch a few' in this area of year round good fishing. Complete seclusion, minimum care, a lovely patio and only a dozen steps to the beach mean gorgeous summer living. A separate dining rm. family size kitchen, full high basement and a partially finished 'upstairs' reflect the expandable nature of this home. Look! On sewer, on water, close to schools, to buses; good financing, good value!

GRAY LORENZEN
652-1038, 388-4401

SAANICH PENINSULA 245 FT. WATERFRONT $65,000

A small estate, a wooded wonderland of beauty, seclusion and truly private waterfront not 30 minutes from Victoria. A winding driveway, a gorgeous view, a charming home of spacious rooms. MAIN FLOOR: lge. living rm. lovely view encompassing lounge, guest size dining rm., gracious entrance foyer, modern kitchen with big utility-cum-mudroom off, bath room and study. UPPER FLOOR: two very large bedrooms, bathroom and a spare room with outside entrance and great potential. LOWER FLOOR: two bedrooms, bathroom, workshop, large storage. GROUNDS: Shrubs, trees, lawns, fishpools, patios, barbeques and wooded walks. WATERFRONT: Truly private truly sheltered, and a $5,000 investment in ideal wharfage and secure mooring facilities. Area: Secure Investment value. Terms if needed.

GRAY LORENZEN
652-1038 388-4401

! STUPENDOUS !
! MAGNIFICENT !
! PANORAMIC !

I can not find the words to describe this beautiful home, which offers you everything in gracious modern living. Views of Mt. Baker and Cordova Bay area, from living room, dining room, and kitchen. Come let's take a written tour. First our entrance hall which is large and opens into entertaining size living room with W-W carpet, built-in chesterfield and cut rock fireplace, a sliding glass doors to surrounding sundeck. Now through to our also W-W carpeted 11x13 dining room to our right is cab. elec. kitchen with built-in range, and garburator. Down the hall to 3 large bedrooms with 2-pce. vanity bath off master bedroom. main bath is 5-pce. with sunken tub. Now down carpeted stairs to rec. room also with cut rock fireplace and glass doors to carport. 2 more bedrooms with 3-pce. bath, oodles of seclusion. I could go on and on but let me save something for you to discover. Come let me show you call
SHEILA RINHOFER
388-4401 or 385-2970

HALLOWEEN HANDOUTS

Will be a delight to do in this 3-bedroom home with Cathedral entrance, newly decorated living room with fireplace, large kitchen with eating area, 4-pce. bath, full basement, drive-in garage. You can have immediate possession. Full price $18,500. Call
SHEILA RINHOFER
388-4401 or 385-2970

NEW LISTING! CLOSE TO ST. PAT'S

This attractive storey and a half 4-bedroom family home is perfect for the growing, active family! Living room with fireplace, dining room, large kitchen. Full basement and drive-in garage (stucco finish). You can't beat the location of this neat bright bungalow! Let me have the pleasure of showing you this home today! Call
SHIRLEY-ANNE WODHAM
388-4401 anytime

TOP AREA TOP QUALITY TOP VALUE!

Yes, indeed! This home is excellent value! Situated ideally for the intellectuals, handy to every level of education. Stucco and siding bungalow only 10 years old. Lovely large living room with mahogany panelled fireplace wall. Pretty knotty pine kitchen. Spacious dining area with china cabinets as divider. Three lovely bedrooms and vanity bathroom. Recreation room in full basement and still lots of room for development. Lovely quiet setting among lovely homes. Asking $19,900.
EILEEN PEARSON
388-4401 or 385-3504

SHIRLEY PHILPS' HOMEFINDERS LTD.
3085 SHELBOURNE 388-4401

SEE THIS
$12,500

The nicest little home on the market today for this price. Newly decorated. Two or three bedrooms. OOM furnace. Par. basement. Separate garage and some fruit trees in a very nice location. Phone me today regarding this property. It won't be on the market for long.
JANET SLATER
388-4401 or 385-9566

COLONIAL 1½ YEARS OLD TREED SETTING

Beautiful colonial home in picturesque treed setting. Built by a master craftsman with special attention to many extra exciting features. Gracious Cathedral entrance. Lovely large living room with raised hearth fireplace. Spacious dining room has interesting concealed brick barbecue for the master of the house to display his talent for gourmet cooking. Sliding glass doors lead to huge sundeck. Fabulous kitchen has Senwood cabinets and breakfast bar. Three large bedrooms with the master bedroom ensuite. Beautiful vanity bathroom. 1407 sq. ft. of gracious living on the main floor. Excellent basement has area for recreation room and 4th bedroom. Very beautiful colonial design with stucco and siding exterior and heavy shake roof. Terrific 6¼ per cent mortgage will be of interest to you. Asking $27,300.
EILEEN PEARSON
388-4401 or 385-3504

$23,500
SHELBOURNE AREA

High on a hill and offering 1320 sq. ft. of family living. Living room, good sized dining room with sundeck off. 3 bedrooms, utility room and partical basement. Just 3 years old with substantial 6¼ per cent mortgage. For information please call
MRS. JACKIE WALDRON
388-4401 or 383-1480

PRESTIGE AREA HOME OF QUALITY

A most gracious home on one of the most beautiful streets in Rockland. Spacious entrance hall leads to a very lovely living room with dignified open hearth. The separate dining room is perfect for entertaining and sliding glass doors lead to a lovely sunny patio. The kitchen is well designed and has roomy breakfast area. Two large bedrooms, one with fireplace, could be a beautiful den. Very pretty 4-pce. bathroom. Downstairs there is another bedroom and a 2-pce. washroom. Lovely high basement has a fireplace in rec. area. There is room here for much more development. The garden is most beautiful and offers seclusion. Truly a home of quality and beauty in a superb location. Included in the price are stove, fridge, washer, dryer, and drapes. There is wall to wall carpet over oak in many of the rooms. Asking $31,500.
EILEEN PEARSON
388-4401 or 385-3504

1-2 ACRES COBBLE HILL

Brand new house, in a beautiful setting. 2 bedrooms up with 2 smaller semi-finished rooms down. Just a stones throw from Shawnigan Lake, schools and shops. It could be yours for a reasonable down payment on the full price of $17,000, with 1 acre or $18,900 with 2 one-acre lots. Call
MRS. JACKIE WALDRON
388-4401 or 383-1380
MRS. BOBBIE MITCHELL
388-4401 or 477-2825

SOUTH OAK BAY CHARMING

Exceptionally lovely bungalow in one of Oak Bay's most desirable areas. Each spacious room is a work of art. Three bedrooms, separate dining room, full basement. Many, many lovely extra features. If your heart is set on a home in Oak Bay this one will charm you indeed, asking $20,300. For further details call
EILEEN PEARSON
388-4401 or 385-3504

WITCHES AND GOBBLINS

Indeed it may take the black magic of the one and the energies of the others to restore this oldie in the popular Fairfield area. But the rooms are spacious, the kitchen is family sized. There are 3 bedrooms (could be 4), the dining room has a fireplace and there's a big backyard. Handy to bus and stores. A family affair or perhaps a duplex? Asking $14,950. Call
MRS. BOBBIE MITCHELL
388-4401 or 477-2825

OAK BAY SEA BREEZES

Enjoy the sea breezes from Shoal Bay. Older 3-bedroom home on very desirable lot. Spacious rooms with space for further developments. Call today to see this home. Asking $18,500.
FRAN McVITTIE
388-4401 or 478-4866

LOOKING FOR A NEW HOME? HOW ABOUT BUILDING IT?

On one of the nicest areas in Cordova Bay on Parker Rd. How about a Cape Cod or perhaps a modern Colonial. All you have to do is choose your plan and we will have it built for you. With as little as $4,000 you could have your dream home. For more information call
SHEILA RINHOFER
388-4401 or 385-2970

CAREY ROAD DISTRICT $15,500

Here is the perfect home for the young family. 3 bedrooms, lovely LR with fireplace. Large elec kitchen with eating area. Full high basement. This home is in excellent condition and newly decorated. Call
HELGA WILLOW
388-4401 or 386-3627

WOULD YOU BELIEVE?

Does a 5-YR-OLD, 3-BEDROOM, full basement home in a quiet country area for ONLY $16,500 sound impossible? Well it is not and I have found it for you. Located in Thetis Heights, this charmer has cozy living room, panelled knotty pine dining room and the nicest compact kitchen. All bedrooms are large. Hard to beat this excellent value. Good terms available. Call
MARIE MALBON
388-4401 or 388-7067

DANDY STARTER JAMES BAY

This house needs a handyman to make it a home. Between wall-to-wall ceilings and wall-to-wall floors, find 3 possible bedrooms, living room with fireplace, dining room, large kitchen. Part basement. Asking $10,500. Call
MARIE MALBON
388-4401 or 388-7067

V V VICKERY
V V &
V V SONS
V

UPLANDS EXETER RD.

GOOD LOT IN EXCLUSIVE AREA AVAILABLE NOW WITH BUILDING CONTRACT.

MT. TOLMIE

New home being planned now on Woodley Road. Good location amongst fine homes. Act now for choice of design and features.

GORDON HEAD UNIVERSITY

Large split-level nearing completion — many features — good location. Phone for further details.

NEW! NEW! NEW!

Why buy problems in a used house when a new custom designed home can be yours so easily? Our planning department will turn your ideas into practical, modern living. We can arrange down payment to suit you, payments that are reasonable and a home you can be proud of. Free estimates. No obligation on inquiry.

HOME and REVENUE

Duplex site on Maplewood. Excellent location — let your tenant help pay your mortgage. Plans and financing available.

VICKERY & SONS LTD.
BONDED CONTRACTORS
V.L.A. — N.H.A.
Phone 386-1258 Anytime
or Mr. Davenport 388-4967
Builders of the Finest Homes

OAK BAY 4 BEDROOMS
$27,900

Just a half block from beach and park. The main floor features large living room with fireplace. Guest sized dining room, cabinet electric kitchen with ample eating area, master bedroom, den with fireplace and 4-pce. bath. Three large bedrooms and 3-pce. bath up. Full basement with extra bedroom, TV room and 2-pce. bath. For appointments to view call Harry Atkey, eves. 385-8502.

NEAR RACQUETS CLUB 4 BEDROOMS
$26,900

Brand-new listing in one of the most sought-after areas. 3 bedrooms and bath on main floor. Lovely daylight recreation room with bar, plus large den, fourth bedroom and 2-pce. bathroom. Good mortgage at 6¾ per cent. To view call Edith Britt 385-3590, or Stuart Crickmay 385-3170.

C. G. HEISTERMAN & CO. LTD.
1121 Blanshard St. 388-4161

CLARKE & WALLACE
REALTY LTD.
620 Broughton St. 385-8794
Across from Eaton's Car Park

OPEN HOUSE
3050 COOK ST.
SAT. 1:30 - 4:30

7 PER CENT MORTGAGE — NHA

3-bedroom, full-basement, stucco bungalow. Superior workmanship. Immediate possession. Asking only $20,200. Mr. Dyer in attendance. Call anytime 385-8794.

QUICK POSSESSION 4 BEDROOMS 6 PER CENT MTGE.

Attractive 4-year-old family home with many extras, including wall to wall carpet in living room and halls, built-in oven and countertop range and garburator in kitchen, double plumbing, large rec. room wired for loudspeakers, inter-com system, double carport and many other special features that must be seen to be appreciated. All this for a price that will amaze you. For full particulars call Mrs. MacWilliam or Mrs. Wallace, 385-8794 anytime.

J. McLAREN CONST.
DIRECT HOME SALES

1968 MODEL HOME YOU CAN AFFORD
HILLVIEW AVE. OFF TORQUAY DRIVE

3-bedroom, full-basement home situated on a large treed lot has the built-in necessities for today's living. Extras such as 2 vanity bathrooms, large dining-living room with Spanish designed fireplace, well-planned electric kitchen includes hood and fan, beautiful mahogany cabinets and eating area. The Mediterranean exterior blends to the newly-landscaped gardens and overhanging trees. Over the attached carport is a large enclosed sundeck suitable for outdoor entertainment and private relaxation. This guaranteed home located at 1839 Hillview Ave. off Torquay Drive is serviced with underground wiring, paved roads, curbs and street lighting. Full price $22,900. Downpayment $4,900.
Open Daily 2 to 6 o.m.
477-8611, 385-8482

A Dandy—$1,500 Down ! !
Jubilee Area

Attractive, stucco bung. 2 bedrms. plus 3rd in full bsmt. Oil heat. Close to all schools, bus and shopping. Call BETTY MUNSIE, 385-6741. Northwestern Securities Ltd.

1 OR 2 BEDROOMS, MODERNized cabinet kitchen, granite

150 HOUSES FOR SALE

J. H.
WHITTOME
& CO. LIMITED
ESTD. 1898
Victoria-Duncan-Chemainus
706 FORT STREET

• • • •

OPEN HOUSE
Saturday, 2 - 4:30 p.m.
4505 Edgewood Place
(off Royal Oak Ave.)
PLEASANT SURPRISE

If you would like to get away from the hustle and bustle of the city yet remain within the 4½-mile circle you should see this new home in the beautiful Broadmead development off Royal Oak Ave. It is set among large trees (like a park) there are no ugly poles to mar the wooded scenery, AND landscaping is complete both front and rear. Almost 1,500 sq. ft. on main floor in a well proportioned plan provides 3 BR, 2 bathrooms, separate dining room, large kitchen, etc. Ready for immediate occupancy and open to offers on list price of $32,900. May be seen anytime. Call WILF DAVIS, 388-4271 or 658-5276.

• • • •

OPEN HOUSE
SAT., 2-5:30 P.M.
4964 GEORGIA PARK TERRACE
Pat Bay Highway to Haliburton, right to the end then turn left.

Make a point of dropping out on Sat. to see this spacious family home with BEAUTIFUL SEA VIEW. There are so many attractive features about this QUALITY home that I could fill this whole column, very briefly though it's 3 large bedrooms, 3 bathrooms, 1,500 sq. ft., fireplace up, also in rec. room with bar. Full high completed basement with billiard room or den, playroom, utility plumbed for washer and dryer. SPACIOUS sundeck with entrances from master bedroom and living room, property nicely landscaped with seclusion at rear. GOING FOR $36,500 — with varying terms.

See you there!
RON TRUESDALE
388-4271

• • • •

OPEN HOUSE
3035 LANSDOWNE
SAT. 1:30 - 4:30 P.M.

See my display ad
Fri. Times — Sat. Colonist
BILL TYSON
388-4271

• • • •

OPEN HOUSE
SAT. 1:30 - 5:00
1993 COLWOOD CRESC.
BELOW REPLACEMENT
REDUCED TO $16,300

This is one of the best buys in this area. Nearly 1,200 sq. ft. of living space, including lovely 12x20 living room, 13x15 kitchen, and two main bedrooms 11½x11½ and 11½x15. Oh, yes, extra room over garage could be third bedroom. Lot is 97x183 average. Beautifully landscaped. Can be refinanced.
J. Maybie and F. Wills
388-4271

• • • •

OPEN HOUSE
SAT. 2 - 4:30
936 MONTEREY

This 13-year-old house in OAK BAY has THREE BEDROOMS, LIVING ROOM and DINING ROOM, FULL BASEMENT with DRIVE-IN GARAGE. Close to schools, stores and buses. For price viewing call WALLY MILLIGAN, 388-4271.

• • • •

A LITTLE PAINT INSIDE IS ALL THAT'S NEEDED HERE.

YOU COULD MOVE INTO THIS 13-YEAR-OLD WELL-BUILT HOME IN A FEW DAYS.
3 or 4 bedrooms, kitchen and dining area runs full width of the house. Oodles of cupboards. Full basement. Utility room. Everything you look for in a good home. Try your down payment. Full price only $18,300.

NORA LINDSAY, 388-4271 or 658-5040.

• • • •

FAIRFIELD
$17,500
3 BEDROOMS

Close to parks, sea and school, you couldn't find better value on this market today.

Huge living room and dining room with newly laid oak floors. Completely modernized kitchen with utility off.

The open stairwell leads to three lovely bedrooms (one has a fireplace) and modern bathroom.

All the charm and character of an older home but freshly decorated throughout and ready for immediate occupancy. Just phone

JOE MANTON
388-4271, then call the van.

• • • •

FAIRFIELD—$21,950

VACANT. SPACIOUS 3-BEDROOM HOME IN A LOVELY SETTING. LARGE LIVING ROOM WITH FIREPLACE, CABINET ELECTRIC KITCHEN WITH DINING NOOK. FULL BASEMENT WITH REC. ROOM AND FIREPLACE. ATTACHED 2-CAR GARAGE. CALL BRUCE McILROY AT 388-4271.

• • • •

SHELTERED WATERS

This spacious 3-year-old superbly constructed home has 74' of gravel beach with boat mooring. Large living area with fantastic views, 2 bedrooms up and 2 down. Spacious rec room with fireplace, triple plumbing, double car port and drive-in garage, all within 20 minutes of town. Owner may consider trade on good property in Victoria. Phone Bill Palfrey, 386-2008 or 388-4271.

• • • •

SEA VIEW
ON LOCHSIDE

This two year old three bedroom home features spacious and bright living room and dining room, large convenient kitchen with eating area, separate level bedrooms, large rec room or spare bedroom (hot water heating). Spacious black top parking for extra car, boat and trailer. Good construction, large lot, excellent area and terrific sea views. Priced at $35,000. Phone Bill Palfrey, 386-2008 or 388-4271.

• • • •

ESQUIMALT
ONLY $14,900

No "drive bys" please for you will find it hard to believe there are 5 bedrooms and 1½ bathrooms in this crisp and clean older home. Well landscaped — sundeck. Oil-O-Matic heat. Just listed so be first to view with JOYCE MILLER, 388-4271 or 477-6161.

150 HOUSES FOR SALE

J. H.
WHITTOME
& CO. LIMITED
ESTD. 1898
Victoria-Duncan-Chemainus
706 FORT STREET

• • • •

FERNWOOD DUPLEX
$615 CASH MAY HANDLE

In discussing the exterior aspects of the premises it would perhaps have been desirable to use language a little more delicate and polished — yet the dictates of conscience demand that the visual impact be ADEQUATELY DESCRIBED. Since the English language does not appear to offer an alternative that will do the job in its entirety, we are driven, albeit with some hesitancy, to sacrifice considerations of finesse on the altar of truth by saying flatly that

IT LOOKS LIKE HELL

True, the owner has spent money on this property — but he has spent it where it doesn't show. It has been REWIRED WITH SEPARATE METERS. There is NEW COPPER PIPING. There is an OIL PACKAGE HEATING SYSTEM. The building is of sound construction and it has a lot that is a little bigger than average. But the EXTERIOR is rather badly in need of a major facelifting job. What the situation calls for is YOUR imagination, initiative and ambition and Government cash from the coffers of C.M. and H.C.

Please call DON BACON
388-4271. Price $10,900.

• • • •

HAVE LOTS
WILL BUILD

If you would like a new home for early spring occupancy — please phone me.

HOW ABOUT 2-3 BEDROOM HOME ON A TREED LOT FOR $18,900?
or a
3-BEDROOM, DOUBLE PLUMBED HOME FOR $23,000 (MAYBE LESS WITH OWNER PARTICIPATION.)
More information phone
BILL TYSON
388-4271

• • • •

ESQUIMALT
HOME AND INCOME
$18,750

Excellent CMHC built home with living room (fireplace), separate dining, family kitchen, and two bedrooms on main floor. Lower level has large family room, kitchenette, 3-pce. bath and bedroom. COULD BE SEPARATE SUITE AND INCOME. Live upstairs and income will pay more than half your mtge. Live downstairs and income will pay 90% of your mortgage! 1 F.P. $18,750—approx. $13,000 mtges. at 7½.

BILL TYSON
388-4271

• • • •

Maplewood/Cedar Hill
Custom Built
1½ years young
Exec. home on cul-de-sac
3 Bedrooms — 3 Baths
Wall/Wall all main rooms
Rec room — 2-car garage
Plus intercom and other extras.
About $8,000 D.P. — and
7½ Per Cent 1st Mtge!
BILL TYSON
388-4271

• • • •

OAK BAY - $20,500
2-3 or 4 Bedrooms
2 Bathrooms
$4,000-$5,000 DOWN

This is an immaculate home on a parklike, fenced and treed lot. The vendor will carry the whole balance for payments of $140-$150 p.m. including taxes. Completely redecorated inside and out. Lovely LR, separate large DR, exciting kitchen with new corylon floors. Basement improvement of bedrooms, bathroom and rumpus room (or 4th bedroom) makes ideal in-law suite. This may be your last chance to get into Oak Bay at this price. WILLS OF WHITTOMES 388-4271.

• • • •

HOUSE IN A PARK
SIDNEY

This solidly built HOME has a 23 ft. LR, DR, 3 large BR, HW floors, and stone fireplace. 2½ acres of garden and woods plus a COTTAGE, chicken house, and double carport. Handy for sea, shops, and schools but secluded. VLA approved. $23,950.
MAJOR LACE 656-2433

• • • •

AUTUMN BEAUTY

Proudly located on ½ AN ACRE lot, this different home offers features designed for your PLEASURE. FOUR spacious bedrooms with 3-pce. EN SUITE plus another 4-PCE and 2-PCE. bathrooms. Large BRIGHT kitchen with EATING AREA, built-in electric ACCESSORIES numerous cupboards with special BAKED finish, paper and laundry CHUTES and many other COMMODITIES. 28x16 living room with large PICTURE windows offering a magnificent VIEW and a very DISTINCTIVE raised hearth FIREPLACE and large glass doors opening to COVERED immense SUNDECK with cement floor. Artistically built PATIO surrounded with lovely trees offering SECLUSION and PRIVACY. Completely finished 30x15 rumpus room with fireplace and interesting WOOD panelling. INTERCOM from kitchen to rec room and specially VENTILATED windows and adjustable SCREENS. Three doors leading to GARDEN and 3-car CARPORT and large WORKSHOP with benches and tool carrier. This SUPERB home has a heavy duty THRUST roof with 6 INCHES insulation and QUALITY workmanship and material that makes this home an EXCELLENT PURCHASE at the REDUCED price of

$49,500
BILL MOORE
382-4119 388-4271

• • • •

HOMES WITH INCOME

8x8 Duplex or family home, Esquimalt, on bus, near schools, shops, city. Large living room with fireplace, hardwood floors, new stucco, wire, plumbing, heat. $12,750. Try your cash.

Also, U and D Duplex, near Jubilee, schools, bus, city centre, 4 or 5 bedrooms, newly renovated, top revenue. $14,000 possible C.M. and H.C. financing. Phone DICK PIPES, 388-4271 or 658-5116.

MT. TOLMIE-UNIVERSITY
HOME AND REVENUE

Live in this lovely home with 2 bedrooms on the main floor and rent the self-contained upper level for $85 per month. OOM hot water heat. Wide landscaped lot. Offers accepted on price of $22,500.

ERIC PORTER
RES. 656-4129

GORGE — WATERFRONT

4 bedrooms, 2 bathrooms, large living room with fireplace. Full dining room. 26-ft. rec. room in basemnt. Good financing on price of $26,900.

ERIC PORTER
RES. 656-4129

TEN MILE POINT

3 bedrooms, 1½ baths, no-step home. Nice sea views. Well landscaped. Action price of $31,500.

ERIC PORTER
RES. 656-4129
John Bishop Royal Oak Properties Ltd.

GORGE
$10,900

Good 2-bedroom home with full basement in good overall condition. Bright location close to the bus line. 50-ft. lot with fruit trees and vegetable garden. Good coal and wood furnace with enought fuel to last the winter. This is an ideal home for retired people.
J. Ettema
ETTEMA REALTY 383-7115
Old-fashioned, Dependable Service.

BY BUILDER

Attractive new de luxe home, 1½ baths, full bsmt 7¾ per cent loan. Price $23,900. 477-3728.

150 HOUSES FOR SALE

HAGAR & SWAYNE
LTD.
610 Yates Street 384-0531

1.55 ACRES
BEAVER LAKE
$14,900

White stucco home with 4 bedrooms — large living room with fireplace in a beautiful setting of trees — is yours for only $14,900. One of those hard-to-find bargains.

Gladyce McLure
Ron Scattergood
384-0531

V.L.A.—GORDON HEAD
4471 TORQUAY

Drive by and see this comfortable 2-bedroom family home with full high basement. Lot size is 1.6 acres with future subdivision potential. Asking price is $24,900. To view call

J. C. ALLAN
384-0531

RETIREMENT
FAIRFIELD
CHARACTER BUNGALOW

Encompassed by a high hedge on a quiet street, close to transportation, shops, park and just 2 blocks from the sea, 3 bedrooms (1 large, 2 small), charming living room with hardwood floors and fireplace, new wiring. Reduced to $11,500.

MADGE HOLE - DON ROBBINS
384-0531
382-5369 (res.) 385-7161 (res.)

COLWOOD
BRAND NEW
$20,500
$3,000 DOWN MIN.

This home of nearly 1,200 sq. ft. is almost completed (end month), and consist of cathedral entrance leading up to L-shape living and dining with feature wall and sliding doors to big sundeck, bright kitchen with dining area, 3 good bedrooms and vanity bath. The full basement has room for 2 extra bedrooms, rumpus room and extra bath. Payments will depend on your down payment, with a minimum of $3,000 needed. Close to schools and store.

RON SCATTERGOOD
478-1974 384-0531

MORE COLWOOD
HOMES

I know of 8 homes in this area, newer and some nearly completed, all with 3 bedrooms and basements ranging in price from $20,500 to $23,900. Some are available at end of month. If you would like a tour of this rapidly developing area and have approx. $4,000 down, call me.

RON SCATTERGOOD
478-1974 384-0531

CORDOVA BAY
SEAVIEW
HILLTOP HOME

Executive home, with panoramic view of Straits, and surrounding countryside from almost all rooms. Large living and dining rooms with picture windows, wall - to - wall throughout. 3 or 4 bedrooms, family room, plus rumpus room, 2 baths, nearly 1 acre of rocky ground. Priced at $43,000 with good terms.

RON SCATTERGOOD
478-1974 384-0531

P. R. BROWN & SONS
LTD.
762 Fort Street 385-3435

• • • •

OPEN HOUSE
1734 DAVIE ST.
SATURDAY
1:30 P.M. TO 5 P.M.

Can you qualify for a CMHC LOAN ON AN OLDER HOME? The out-of-town vendor will include the stove, frig, washer, dryer and drapes with this 3 BR, full basement home at the full price of $14,600. For prior viewing please contact
JACK TURNER 385-3435

• • • •

HIGH ROCKLAND AVE.
5 BEDROOMS—
EXCLUSIVE

No. 1—Beautiful older home with 10 spacious rooms 3½ bathrooms, panelled RR with F.P., H.W. oil heat, 2-car garage, large garden (2 lots). SEA VIEW.

HIGH ROCKLAND
3 BEDROOMS
EXCLUSIVE

No. 2—Modern 7-room, 8-year-old stucco bungalow, LR 21x16, separate DR 13x12, 2½ bathrooms, master bedroom en suite, R.R. nice garden. Absolutely spotless condition. For either or both of above Please call Mr. Holms
384-1005 385-3435

• • • •

CEDAR GLEN ROAD
NEW HOMES — QUIET AREA
$21,500

Spacious 3-bedroom split level home on a large fenced lot.
—19'x14' living room with fireplace.
—9'x10' dining room.
—Cabinet kitchen with breakfast area.
—4-piece vanity bath.
—Rumpus room, drive-in garage.
Many extra features.
View by appointment only
385-3435 AL VICKERS 652-2266

• • • •

P. R. Brown & Sons have mortgage money always available. Preferred rates.

ROYAL TRUST
REAL ESTATE SALES DEPT.

LOVELY LOCATION

Close to Beach Drive. Six room stucco bungalow consisting of a through hall, living room, guest size dining room, modern mahog. any kitchen, 4-pce. bathroom, 3 bright bedrooms. Full basement with 2-pce. washroom, unfinished rumpus room with open fireplace. Drive-in garage. Immaculate garden.

PRICE $28,500
A. E. COLES, 386-4311
Evenings, 382-8752

ROYAL TRUST
Corner Government and View Street
Member Victoria Real Estate Board

$1500 DOWN
$11,900 FULL PRICE
FINE ESQUIMALT
DISTRICT

Three-bedroom, full bsmnt. bungalow. Drive-in garage, near new oil furnace, wiring and copper plumbing. This home is bright and clean. Act fast on this one. Dial Ed Roberts of Clarke & Wallace Realty —383-0696 or 385-8794 or Cliff Stretch, Victoria Realty Ltd. 382-9145 or 383-7436.

GORDON HEAD
$29,900

Architect-designed home in treed area on the bus line. 12 years old. Almost 1,600 sq. ft. Living room, dining room, large kitchen with utility room annex. Circular driveway. Well landscaped. Try your down payment.
J. Ettema 383-7115
ETTEMA REALTY
Old-fashioned, Dependable Service.

150 HOUSES FOR SALE

MEARS & WHYTE
OAK BAY REALTY LTD.
2188 OAK BAY AVE.
OAK BAY OFFICE

CADBORO BAY: SEAVIEW
RETIREMENT
CADBORO BAY

Retired — you will love the view. What a location! A quiet cul-de-sac, away from traffic noises — a short walk to the beach. SECLUSION in a delightful garden —with patios and sun traps. This multi-level bungalow has 2 bedrooms — large living room—excellent dinette area —rumpus room with fireplace—large workshop area and loads of storage areas —(this space would convert to two additional bedrooms) — immaculate condition. Price only $34,700. Call D. G. Whyte, 385-7707.

3 BEDROOMS
CEDAR HILL - BAY
$16,800

There is excellent value in this immaculate newer back-to-front split-level home. Close to schools, shops and transportation. Features few steps, distinctive panelled living room with raised hearth fireplace, bright panelled kitchen with ample cupboards and space for dining. Vanity bathroom. Basement has attractive rumpus room, utility room, package oil furnace. Landscaped 58 by 125 ft. lot. Taxes $322.00. To view this exclusive listing please call C. G. GIDDY, 385-7707 anytime.

FABULOUS VIEW
SOUTH OAK BAY

Check these premium features:
1. Lower King George Terrace—full seaview
2. 2,229 sq. ft. main floor
3. Large living room, dining room and 30-foot drawing room (all with FP)
4. Large kitchen with pantry
5. FOUR BEDROOMS UPSTAIRS
6. Double plumbing, oil hot-water heating, 100 amp service
7. A true bargain for the discriminating buyer at ONLY $35,000. Phone GEORGE BLACKBURN at 385-7707 or 386-0849.

OAK BAY
3 BEDROOMS
$17,000

An older style family home in the WILLOWS SCHOOL AREA close to transportation and shops. Living room with fireplace, oak floors, kitchen with nook. Basement has near new package oil furnace. Large treed lot is 57x150. Taxes only $262. Mtge. approximately $8,500, interest 7¼ per cent, payment $78.39/per month. To view this exclusive listing, call C. G. GIDDY, 385-7707 anytime.

HEART OF OAK BAY!
UPLANDS BORDER!

This is a lovely home in an impeccable area, which is correctly priced for IMMEDIATE SALE. The accommodation consists of large living room and separate den (both with FP) SEPARATE DINING ROOM, large kitchen (needs some remodelling) and 3-pce bathroom on main floor. THREE good sized bedrooms and 4-pce bathroom upstairs. Copper plumbing, 100 amp electric service, package oil heat, insulation and roofing are only 13 years old. This is a prime listing and the price is NOT INFLATED at only $24,750. Phone GEORGE BLACKBURN at 385-7707 or 386-0849 anytime.

Affiliated with
Yorkshire Trust Co.

TOWN & COUNTRY
REALTY
LIMITED
3617 Douglas St.
382-7276

"GRACIOUS and
ECONOMICAL"

3-bedroom full basement home with all the extras including a large lot, carport and sundeck. Selling price $14,900 with terms. Contact B. Ralph or R. Frost, 382-7276.

"GORGE"

2-Bedroom full basement, older home, completely renovated, including modern windows. House to be sold completely furnished. Lot size 102x240. Selling price $21,500. — $10,000 down, remainder by Agreement of Sale. For further information contact R. Frost, 382-7276.

BEAUTIFUL FAIRFIELD

I LIKE THE SETTING, LOVELY TREES AND LANDSCAPED LOT. YOU'LL LIKE THE ATTRACTIVE LOW RANCH STUCCO TYPE BUNGALOW WITH DOUBLE GARAGE. THE KIDS WILL IKE THE LARGE FINISHED RUMPUS ROOM WITH FIREPLACE AND BAR FOR DAD. MRS. WILL ADORE THE CABINET ELECTRIC KITCHEN AND DINING AREA AS WELL AS THE 3 SPACIOUS BEDROOMS AND 4-PC VAN. BATH. ALL WILL ENJOY THE BRIGHT LIVING ROOM AND FIREPLACE. TO SEE THRU CALL BILL LUDLOW, 382-7276.
P.S. — THE PRICE IS LOW, $21,950. AND TERMS AVAILABLE.

I HAVE A 2-BEDROOM HOME WITH FULL BASEMENT AND LARGE LOT IN FAIRFIELD AT ONLY $12,500. ON TERMS. CALL BILL LUDLOW RES: 383-5101.

"HIGH QUADRA
EXCLUSIVE"
$8,850 (TERMS)

Neat 1-bedroom home, few steps, nice location. Contact R. Frost, 382-7276 or 656-1616.

BROWN BROS. AGENCIES
LTD.
1125 Blanshard Street
385-8771 anytime

FAIRFIELD
LARGE FAMILY HOME

Fine old home near Beacon Hill Park and waterfront. Nine large rooms. Well built and maintained. Additional plumbing and kitchen facilities on second floor make it suitable for duplex or in-laws. Full basement with garage and automatic oil heat. Large lot with well-kept garden. Asking $24,900. Call Mr. Young anytime.

OPEN HOUSE
882 CUNNINGHAM RD.
1:30 TO 5 P.M.

Nine-year-old duplex. Three bedrooms each side. Lot 80x165 with right of way to rear of property. 6 per cent mortgages, $124.70 per month PIT. Hurry on this one. Asking price with terms, $27,900. Mr. Lawson in attendance, 385-8771 anytime.

LOW DOWN PAYMENT
3-4 BEDROOMS
MODERN

Lovely attractive 3-bedroom with rumpus room stucco bungalow of pleasing design. Full basement, close to school and bus and among other nice homes. Truly good value and modern comfortable living. Early possession. EZ terms with 6½ per cent financing. Only $18,500.
KEN WALTERS, eves. 385-7820
LEACH AND SPARKS LTD.
383-4117

ASKING $15,900. PINK AND WHITE and pretty. Fully modern 2 bedrooms with third in full basement. Sparkling throughout and a pleasure to show. Call Joyce Miller 388-4271 or 477-6161, J. H. Whittome and Co. Ltd.

PRIVATE LARGE MODERN SEA view home, 2,000 sq. ft. $25,500. 6 percent mortgage. 386-1730 eves.

150 HOUSES FOR SALE

PEMBERTON
HOLMES
1002 GOV'T
384-8126

"SINCE 1887"

50 COLOR PHOTO
WINDOW DISPLAY

OPEN HOUSE
at
5699 PAT BAY HIGHWAY
on
SATURDAY, OCT. 28
2 - 5 P.M.

A brand new post and beam, designed for living in luxury at a moderate price.

MAGNIFICENT VIEWS

from the spacious living room and master bedroom. Priced at $26,900 — terms if desired
For detailed information or preview call
384-8126 MR. GREENE 385-0795

1104 ESQUIMALT ROAD
3 ROOMS— TREED LOT

RETIREMENT COTTAGE ideal for one. LARGE LIVING ROOM. Single bedroom with built-in drawers and good closet space. 3-pce bathroom. Compact kitchen. Oil range. Secluded — yet close to bus and shops. Taxes only $153. gross. CLEAR TITLE. Asking $9,500.
384-8126 MRS. McLEAN 384-6867

ESQUIMALT

Cute, Clean and cozy, is the impression this pretty little home leaves with you after having seen it. Well located to bus, shopping and schools, it is an ideal starting or retirement home. The floor plan gives you a wall to wall carpeted living room, 2 bedrooms and bath and a large kitchen-dining combination. Extra well - insulated and clean electric heating system. An attractive garden setting enhances the pleasing exterior design. Priced at only

$12,500

Don't let this opportunity pass if you are searching for something just a little better at a modest price, call
384-8126 MRS. GREENE 385-0795

COLWOOD
3 BEDROOMS

LARGE LOT, FRUIT TREES
SEPARATE GARAGE
WORKSHOP
This stucco bungalow with electric heat — large kitchen with dining area, and new wall to wall carpeting in living room, can be yours for

$11,500
(Taxes one dollar Net)
Phone 384-8126
O. E. DAY or E. L. PARTRIDGE

BIG and BEAUTIFUL

To the EXECUTIVE, DOCTOR or LAWYER who seeks quiet tranquility away from the confining atmosphere of city living. This home will interest you. High location with a SEA VIEW over CORDOVA BAY, it's a custom built home of unique design and completely finished from the ground up. The ground floor offers entertainment centre off the spacious foyer, cloakroom, den and fireplace and bar, spacious recreation room. There is also a lovely guest room with private bathroom, a luxuriously carpeted staircase leads to 3 bedrooms, 2 bathrooms, a huge living-dining room combination, and a beautiful sunny kitchen. Over 2,500 sq. ft. of luxury living space.

for
$42,500
$16,000 down, balance at 7 per cent — $190 monthly. For full information on this unusual home, call
384-8126 MR. GREENE 385-0795

CRAIGFLOWER RD.
REVENUE OR
FAMILY HOME

Located in a very convenient area on Craigflower Road, this large, stucco finish home can provide comfortable living with a good income or can be used as a large family home. Each suite has 2 bedrooms, large living room, modern kitchen and bathroom. Full basement with automatic oil heat. A legal duplex or family home in very good condition that must be seen to be appreciated.
For further information re above two properties call 384-8126, MR. PARTRIDGE, 382-8305.

OAK BAY SOUTH

MEDIUM SIZED FAMILY HOME, WELL LOCATED FOR SCHOOLS AND TRANSPORT. HIGH STANDARD OF MAINTENANCE. THREE BEDROOMS, SEPARATE DINING ROOM, FULL BASEMENT WITH 2-PCE PLUMBING. VERY PLEASING AND ORIGINAL INTERIOR DECOR. TAXES ONLY $256 GROSS. OFFERED AT ONLY $20,300 WITH ABOUT $7,700 DOWN.

MR. SIMPSON RES., 385-7369

SIDNEY—10081 FIFTH ST.
COULD BE V.L.A.

Older no-basement 3-bedroom home on large (97x270) .60-acre lot. Priced at $10,500 with easy financing. Call MR. SOUTHWARD or MR. ANDERSON, 384-8126.

SPARKLING NEW
FOUR-BEDROOM HOME

This is an outstanding quality home on a quiet dead-end street in the University Area. 4 good size bedrooms, 2 bathrooms. Large living room with cozy fireplace. Dining room, beautiful kitchen with spacious cupboards, nicely finished family room and large sundeck.
Asking $28,000 — Good terms
7¼ Per Cent Mortgage.
To view please phone—
384-8126 WALTER CHECK 658-5687

QUADRA-BLENKINSOP
1 ACRE OF SECLUSION
$27,900 (V.L.A.)

We are excited about this exceptionally fine 3-bedroom bungalow situated this quiet NO-THROUGH STREET featuring—
21x13 living room with fireplace.
Separate dining room (leads to sundeck).
Recreation room with fireplace.
Nicely finished 4th bedroom down.
Grounds are in excellent condition.
Close to University, bus and schools.
Opportunity for VLA applicant.
For further information regarding location or terms please phone
477-3994 CLIFF ANDERSON 384-8126

THREE-QUARTERS
OF AN ACRE
PROSPECT LAKE
WATERFRONT

Parklike peace and quiet, beautifully treed plus a small cottage and separate guest house. Approximately 100 feet of lake frontage. Clear title.

FULL PRICE $19,000 CASH
No drive-bys, please.
384-8126 MR. WOODLEY 384-3916

OPEN HOUSE
FRI. AND SAT. 1 TO 5 P.M.
3831 PITCOMBE PLACE
CADBORO BAY

Brand new 3 bedroom spacious family home in a choice area. Located near our university. Distrinctive styling with sea view from gracious living room, separate dining room and from master bedroom which has own 2-piece bath. Full basement, rumpus room with fireplace — access to patio. Double drive in garage. $33,000 with low interest mortgage. Try your offer.

JAY ROGERS
385-9741 Res. 477-4569

HENDERSON REALTY

OFF OAK BAY AVE., IN CITY. 4 bedroom family home. $13,300. Try your down payment and terms. Principals only. 382-8430.

150 HOUSES FOR SALE

D F H
D. F. HANLEY
AGENCIES LTD.
3293 DOUGLAS STREET
385-7761
24-HOUR SERVICE

ROOMS GALORE

This completely remodelled home is situated close to shopping centres and contains eight spacious rooms. The five bedrooms and dining room make this an ideal home for a large family. PRICED AT ONLY $15,900 ON TERMS.

J. C. "JACK" WALDRON
385-7761 or 383-1480

TALL TREES
EXPANSIVE TREES

A comfortable, two storey home with warm wood finish in living and dining rooms. Large bright kitchen and three spacious bedrooms. Full basement with rec room, laundry room, new oil furnace and drive-in garage. ASKING: $19,500. CLIFF NORMAN 385-7761 or 479-1695.

NEW LISTING
THREE BEDROOMS

This immaculate home is in the Hillside-Shelbourne area. Features entrance hall with guest closet. Two bedrooms (master bedroom 15x16) one more upstairs. Mahogany panelled living room, lovely separate dining room, modern dine-in kitchen. Full basement, all modern utilities. Asking: $14,500. With terms. CALL REG SHUMAKER, 385-7761 or Res: 385-2829.

GORDON HEAD
V.L.A.

LOVELY MODERN SECLUDED HOME ON TWO ACRES JUST A SHORT DRIVE TO TOWN. ENTERTAINMENT SIZE LIVING AND DINING ROOM. CABINET ELECTRIC KITCHEN. THREE BEDROOMS TWO TWIN SIZE. LARGE VANITY BATHROOM. DOWNSTAIRS ANOTHER COMPLETE BATHROOM, DEN AND POOL TABLE SIZE RUMPUS ROOM.
THIS PROPERTY HAS TERRIFIC POTENTIAL FOR FUTURE SUBDIVIDING. YOU MUST SEE THIS PROPERTY TO APPRECIATE REAL VALUE. TWO-CAR CARPORT AND DRIVE-IN GARAGE.
ASKING: $39,500 WITH TERMS.

CALL ALICE MOORE
385-7761 382-3280

FROM
J. M. MOLYARD'S
"GALLERY OF HOMES"
386-6175 anytime

WHO EVER HEARD
of an
Ingle Nook Fireplace
TRUE TUDOR HOME
Exclusive

A truly authentic reproduction of England's fine Tudor home that well merits your inspection. Designed for those who wish to break away from that common type home. Fully windowed with leaded glass this home has such outstanding features as beamed ceilings in the living room with Ingle Nook fireplace, this is an outstanding room that radiates warmth. Very spacious entry hall, large dining room, these rooms of course have beamed ceilings also. The functional cabinet kitchen has a built-in dishwasher, large family room. Up an open stairwell to four large bedrooms. Master bedroom has a full four-piece bath en-suite. This home now being completed is in the Georgia Park area, high over Cordova Bay, on a very well-treed ½ acre lot. If you've been to England and have admired their distinctively different homes, then this is for you. You will no doubt be the talk of the town as owner of this magnificent property. Very well priced at $47,500. Another outstanding exclusive from the "GALLERY OF HOMES."

OAK BAY NORTH
FOUR BEDROOMS
SPARKLE BRITE

New listing, this is indeed a dandy home for those wishing the hard to get Oak Bay area. From the entry hall, this home has a large living room with open fireplace, good sized dining room, French doors to large sundeck, cabinet kitchen with dining nook, Vanity bath. Full basement with drive-in garage. Large rumpus room. Very well priced at $24,500. Yet another exclusive from the "GALLERY OF HOMES."

Call 386-6175 anytime

JOHN MOLYARD
AGENCIES LIMITED
620 VIEW ST.

FAIRFIELD-
OAK BAY BORDER

"A" is for attractive if you are looking for a 3-bedroom home that is easy on the eyes, ask to see this modern bungalow. There is plenty of play space in the full dry basement besides a large well finished rumpus room with fireplace or in the big yard of this corner lot.

$21,950 and $5000 down

JOHN A. RELLING
388-6658 ANYTIME
P. G. JACKSON LTD.
REALTORS
631 FORT STREET

THE YORKSHIRE

FAIRFIELD!
CUSTOM BUILT!

Just a short walk to the ocean—close to schools and transportation. This modernistic small family or retirement home comprises a spacious 18'x27' living and dining room comb.—2 attractive bedrooms and a large well-appointed electric kitchen. Roughed-in recreation room in full basement. For appointment to view please call MARGUERITE SCHILL Res. 386-9320.

The Yorkshire & Canadian Trust Limited
737 Fort Street

UPLANDS

A charming older 2-bedroom home of quality construction — spacious and beautifully maintained — ½ acre of native and ornamental trees affording seclusion and minimum of care. Viewing by appointment only. Asking $41,000.
For further particulars please call LES FORBES 385-1431 ANYTIME.
QUADRA REALTY LTD.

JUBILEE AREA

A solidly built, bright, clean, older type 5-rm. siding bungalow with full high basement. Large living rm. and dining rm., through hall plan, cab. kitchen, 2 bdrms. on main floor and stairway up with space for extra bedrms. Redecorated, floors sanded; new copper piping and duroid roof. Excellent value, terms, $11,700. Exclusive M. E. Braithwaite, Financial Survey Ltd., Office 384-9305, res. 382-7645.

FAIRFIELD
3 BEDROOMS
$17,500

Modernized spacious older home. Basement, O-O-M heat. Small lot, close to bus, shops, schools. $3,500 or more down. 382-3761.

OAK BAY, 2-YR-OLD BASEMENT home, 3 bedrooms, on a quiet street, 6¼ per cent financing, $7,500 cash will handle. Full price, $23,900. 382-1461.

HOUSE FOR SALE OR RENT.
388-9518.

150 HOUSES FOR SALE

KER & STEPHENSON
LIMITED
385-3411

SERVING VICTORIA FOR
OVER 60 YEARS

3 BEDROOMS AND DEN
CONVENIENTLY LOCATED
NEAR KIWANIS WAY
FULLY MODERN—SOUND
AND IMMACULATE
HOT WATER HEATING

$16,000

CALL MR. WAGNER OR
MR. BOYD AT 385-3411
ANYTIME.

RUSTIC, CHARMING,
FRONTING ON GORGE
$24,950

IF YOU LIKE INDIVIDUALITY, COMPLETE SECLUSION AND A RELAXED ENVIRONMENT THIS HOME WILL INTEREST YOU. IT HAS 2 BEDROOMS, HOT WATER HEAT AND BEAUTIFUL PLANK FLOORS. CALL MR. FELTON OR MR. HIGGIN TO VIEW AT 385-3411.

ACT NOW IT WON'T
LAST

3901 LEYNS ROAD
POPULAR GORDON HEAD
4 DAYS FROM
COMPLETION

Waiting for you! This lovely bungalow, built by one of the leading Quality Builders. Trees and seclusion add to the beauty of this home. 3 bright bedrooms, space in the basement for another bedroom, 2 bathrooms, family sized living room and dining room with large patio off. An unusual kitchen that will warm the heart of the lady of the house. Semi-completed rec. room with fireplace, and hardwood floors throughout.

PRICED AT $26,750

This beauty will sell quickly and has a large 8 per cent mortgage. Call Russ Fitzsimmons or Derek Rayner anytime at 385-3411.

UPLANDS
HAPPINESS ASSURED
$31,500

To the right people, to someone who desires to live quietly, graciously in an attractive home which offers every comfort and a delightful garden that requires a minimum of care — this is your opportunity. There is a charming living room, separate dining room, kitchen, 2 bedrooms and a 4-pce bathroom on the main floor. A concealed stairway up to 2 lovely bedrooms and another bathroom. There is an excellent heating plant in the basement and a drive-in garage. We believe this to be the best value in this area. Further particulars gladly given.
Mr. W. E. Speed 385-3411

OAK BAY! OAK BAY!
(Lansdowne-University
Area)
6 YEAR EXECUTIVE
BUNGALOW
3 BEDROOMS—RUMPUS
ROOM
(Lovely Treed Location)

There is not a home "For Sale" in sight from this beautifully situated residence. A most popular area for the professional man . . . near the University and close to all amenities.
This home has not been on the market before, and the original owners have maintained this property in brand-new condition. It is immaculate. Family dining room off a bright and spacious living room. Extraordinarily well planned in every respect to give a feeling of light and openness . . . No long dark hallways here . . . wide halls, bright bedrooms (3), sliding doors off 2 of the bedrooms to a sweeping sundeck. A beautifully arranged kitchen with ample dining space for every day living. Two bathrooms, laundry, fine large rumpus room with a good fireplace, workshop and garage.
Viewing by appointment.
PRICE $33,500. TERMS.
PLEASE CALL
MR. STOTHERS
385-3411 or 658-5285 eves.

EXECUTIVE AREA
POST AND BEAM
CONSTRUCTION
$33,950

WITH 1,600 SQ. FT., THIS DIFFERENT THREE-BEDROOM HOME WILL GIVE YOU SPACE TO BREATH. THE LIVING ROOM IS LARGE AND LOOKS HUGE WITH THE DINING ROOM IN-LINE. NOT DOUBLE BUT TRIPLE PLUMBING, ONE EN-SUITE WITH MASTER BEDROOM, ON A BEAUTIFUL LANDSCAPED LOT THIS HOME IS READY TO BE ENJOYED.

CALL MR. FELTON OR MR. HIGGIN TO VIEW AT 385-3411.

PALM SPRINGS
IN YOUR YARD

Yes, you can enjoy this LARGE HEATED SWIMMING pool the YEAR ROUND right in your own BACK YARD. Oh yes, there is also an attractive 3-BEDROOM home of approximately 1800 SQUARE FEET, with delightful living and dining room and a KING-SIZE kitchen. FULL CEMENT basement with a superb RUMPUS ROOM with bar and FIREPLACE. HOT WATER heating completes this outstanding family home. Phone me, I'd be happy to tell you about this marvelous "Palm Springs" home.

THE PRICE IS $34,000
A. L. WAGNER 477-2989

SEAVIEW
GORDON HEAD
TOP QUALITY HOME
IMMEDIATE POSSESSION
3 BEDROOMS AND 3
BATHROOMS
WITH ROOM TO EXPAND
MASTER BEDROOM HAS
BATH AND LARGE
WALK-IN CLOSET
$35,000

CALL MR. BOYD OR MR. SPEED AT 385-3411 ANYTIME.

CUSTOM DESIGNED HOMES

Built to your requirements on the lot of your choice. Low down payment. All types

150 HOUSES FOR SALE

RITHET AGENCIES LIMITED
714 Fort Street 382-4251

LAVENDER LADY SPECIAL
OAK BAY

Attractive 3-bedroom home in a close-in Oak Bay location. Large combined living room and dining room with fireplace and oak floors, very nice kitchen with new S.S. sink and arborite. The basement has had a terrific amount of work done on it, has a large rec. room and over all is as well cared for as the main floor. Secluded back garden, close to shops and all services. Sorry, no drive-by information. For appointments to view please call
MRS. LAVENDER
382-4251 ASKING $28,500 383-9120

BEST OF TWO WORLDS
UPLANDS—BEACH DRIVE
$40,000

THIS HOME HAS THE CHARM OF THE OLD AND ALL THE AMENITIES OF THE NEW. TWO LARGE BEDROOMS, LARGE DEN WITH FIREPLACE, REC. ROOM WITH FIREPLACE, NEARLY TWO THOUSAND SQUARE FEET OF GRACIOUS LIVING. MANY EXTRAS. PLEASE CALL
383-5616, BETTY SHEA

OAK BAY

Charming bungalow built in 1939 when the best lumber was available.

2 bedrooms, nice living room with fireplace, separate dining room, splendid kitchen wired for range.

Full basement, with rec. room, Oil-O-Matic heating (hot air), copper piping, drive-in garage.

Ideal for retirement, located near Estevan Shopping Centre and buses. Spotless throughout. Nice garden with fruit trees and service lane at rear.

ONLY $20,000

ERIC A. MACFADYEN
382-4251 Days or Evenings

IN SAANICH
3-BEDROOM HOME
9½ ACRES
GROSS TAXES $158

PRICE INCLUDES PEAR AND APPLE ORCHARD, TWO ACRES LOGANS, AMPLE WATER, IRRIGATION EQUIPMENT, SOUTHERN ASPECT.

$37,500
TERMS

ERIC A. MACFADYEN
382-4251 Days or Evenings

UNIVERSITY AREA
BEACH ACCESS
SECLUSION

Modern spacious 2-bedroom home on Locarno Lane. Over half acre, well treed. Adjoins beach access and close to University. Electric kitchen with built-ins; living room with unique fireplace, panelled recreation room, dining room. Full price $24,900. For appointment phone MARK ZABEL at 382-4251.

$17,900
BRAND NEW — SIDNEY
CATHEDRAL ENTRANCE

Lovely 2-bedroom home with sparkling hardwood floors. Very attractive fireplace in large living room. Tinted textured plaster. Roughed-in plumbing in basement with space for additional rooms. Try your down payment.

SHIRLEY DAVIS, 388-4872

LOOK

Lovely, immaculate home. 1,500 sq. ft. 7 years old. Nice lot. Attached garage. Quality construction. Hardwood floors. Oil heat. Priced below $20,000 with $5,200 down. These are hard to find so act fast on this one.

HERB THOMPSON
382-4251, 384-4543

USE THIS SPACE
TO SELL YOUR HOME

Let me do all the leg work.
Let me fetch the buyers.
Let me answer all the questions.
Let me answer the phone calls.
Let me work every day, all day, nite too.
Let me give you abundant advertising. (No Charge)
Let me take care of all the details.

DIAL NOW FOR ACTION
FRED CAMPBELL
382-4251

COMMONWEALTH TRUST COMPANY
REAL ESTATE DIVISION
623 Yates Street 388-5155

ITS NEW — $37,300

1,680 sq. ft. of expert craftsmanship are featured in this beautiful 3-bedroom home. From the well appointed kitchen to the family room, living room, lanudry area and full high basement, quality is evident. This home also has 1½ baths with extra roughed-in plumbing in the basement. built-in stove, fridge and dishwasher. All drapes and hall carpeting are included. For appointments to view call
JACK KENNER
388-5155 658-8410 anytime

HIGH QUADRA

No step Bungalow, only 11 years old, cosy living room, 3 bedrooms, good size kitchen, utility room, oak floors throughout, garage, OOM heat, taxes $291 gross. Full price $13,650. Call
MR. FORBES
386-2308 or
MR. TOOTHILL
385-8095 or 388-5155

LARGE, OLDER—$12,500

All rooms extra large. Living, dining rooms, 3 bedrooms. Area zoned industrial.

TOOTHILL — FORBES
388-5155, res. 385-8095, 386-2308

COMMONWEALTH BUYS, SELLS AND TRADES HOUSES!

GEORGE RANDALL LTD.
384-8109

OAK BAY

Very rare to find a NO STEPS home in Uplands! Here is a very spacious 3-bedroom, 2-bathroom home on 7-10ths acre, fully landscaped, exceptional garden, near University, City, golf, water. Many extras, clear title. Price is $53,500 or offer. Owner will carry 2nd mtge. at low interest. By appointment, A. Klenman, 382-4693.

COLQUITZ
$13,750

Extra lot and stucco bungalow. Living room with fireplace, 2 bedrooms, bathroom, cab. elec. kitchen, full basement, pkge. oil furnace, B l a c ktopped driveway. Property size 140'x150'. Clear title. Price firm. Call Bill Sudbury, 383-2304 evenings.

OAK BAY
$12,900

Older 5-room bungalow, LR, DR, 2 bedrooms, bathroom and elec. kitchen, full basement, pkge. oil furnace, nice lot with blacktop driveway. Call Bill Sudbury, 383-2304.

GEORGE RANDALL LTD.
787 Pandora Ave.
384-8109

150 HOUSES FOR SALE

John Bishop
ROYAL OAK
PROPERTIES

4514A WEST SAANICH
ROAD
479-1667 or 385-0022

OPEN HOUSE
OPEN HOUSE
3111 WOODBURN AVE.
OAK BAY - LANSDOWNE
SAT. 2 - 5 P.M.

Adjacent to Uplands Golf Course. Lovely no-step 3-bedroom home. Built just 8 years ago by contractor for his own home. Almost immediate possession. Large 7 per cent mortgage at present. Could not be replaced in this choice location at the asking price of $29,900. See this with
ERIC PORTER
Res. 656-4129

HIGH QUADRA
TERRIFIC BUYS
$1,300 DOWN

Three bedroom bungalow, nice living room with fireplace, kitchen with eating area. Separate garage. Suitable for new C.M.H.C. Financing. Auto Oil furnace. Truly a terrific buy at only $11,800.
DON CLARK
479-1667 385-0022

EXCELLENT SEAVIEW

Immaculate brand new four-bedroom home in select area. Large recreation room. Adjoining room with bar. 3 bathrooms. Landscaped. Paved driveway. Double carport. Lots of parking space. Ready to move in. $43,000. Cash or terms. To view call
PETER GREAVE
479-1667 Res. 388-4651 385-0022

CHARACTER HOME
CHARM AND
SECLUSION

Picturesque and unusual, this custom-designed home, featuring a charming living room, with an old brick fireplace, compact dining area. Two twin-size bedrooms with windowed walk-in dressing rooms. 3-pce. vanity ceramic tiled bathroom. A compact kitchen designed to meet the needs of the most discriminating housewife. Off the kitchen is a study and a laundry room. Dutch doors and louvred window shutters add to the charm. Nestled on ¾ of an acre in a sylvan setting of trees with beautiful sea view, and your own little brook. Happy retirement will be yours if you buy this rustic beauty. Priced at $28,500.

MRS. GERRY HUTTON
386-3927 385-0022

SEAVIEW, SECLUSION
PARKLIKE GROUNDS
LARGE 4 BEDRM. HOME

This most unusual property, over 1 acre, with a TERRIFIC seaview and a cute small LAKE with ducks and surrounded by fine landscaping. Is just the right thing if you want SECLUSION and lots of elbow room. Spacious living room with smart fireplace. Big dining room and attractive kitchen. TWO TWINSIZE bedrooms down and TWO more up. TWO FULL bathrooms. Some decorating needed. There is also a LARGE g u e a t r o o m over the DOUBLE garage. A DOUBLE workshop, one side was a SAUNA bath and could be again. This is INTERESTING to SEE but cannot be seen from the road. Located in the CORDOVA BAY area, and surrounded by the best schools, near shops and just ten minutes to the city.

WILF DAVIES
479-1667 385-0022

TREETOP HEIGHTS
COME UP TO
FINER LIVING
PLEASURE

Superbly built, expertly planned, uniquely designed by a real craftsman. Its different and offers over 1,400 sq. ft. with some seclusion. House consists of 3 bedrooms, large dining room, 3-pce bath and 3-pce. off master bedroom. Full cement basement with bar and fireplace. Sliding glass doors to sundeck, from master bedrm. and dining room. Full price $32,900.

WILF DAVIES
479-1667 385-0022

ONE ACRE
CLOSE-IN

3-bedroom older home has large living room with fireplace, dining room, cabinet kitchen, 3-pce bathroom. Part basement, garage. Opportunity for space. Close to town and only $14,900.

WINONA McKEAGE
479-1667 385-0022

B.C. LAND
& INVESTMENT
AGENCY LTD.
922 GOVERNMENT ST. 388-5555

UPLANDS—NEAR BEACH
4 BEDROOMS, DEN
2,000 SQ. FT. — $36,750

Desirable family residence situated on Lansdowne Road. There are six rooms on main floor featuring gracious living room 14'21', family dining room, modern convenient kitchen, den and 2 bedrooms, (master bedroom en suite with bath), and laundry-furnace room off kitchen. Oil hot-water heating. There is a concealed stair to 2 warm, bright, bedrooms and 4-pce. Pembroke bath, with generous storage closets and built-ins. Built in 1948, this property is in top condition throughout. $13,750 will handle, balance at $176 per month, including interest at 8 per cent. Priced for immediate sale at $36,750.

Call Mr. W. O. Cameron, 388-5555

$21,950
FAIRFIELD
3 BRS.—RUMPUS ROOM

Very attractive 3 bedroom 14-year-old bungalow with full cement basement, rumpus room with fireplace, roughed in plumbing and space for other rooms. Double attached garage. Pleasant outlook. Call Mr. Hope, 388-5555 anytime.

HIGH WITH
PANORAMIC VIEW
ABOVE ELK LAKE
$26,900

Delightful ultra modern Post and Beam of five spacious rooms finished in the very best of decor. Dining room 12x14 ft. Main rooms and bedrooms luxuriously carpeted with the very finest. See this beautiful home today with LEN COOK, 388-5555 anytime.

SPECULATORS
HANDYMAN
$6,950 — $1,000 DOWN
PAYMENT

Very good location and on sewer. Lot size 45x110. Full basement, older home. Partially redone. 2 bedrooms, nice living room, large kitchen. Come have a look and see what you think.

Call LEN LeDOUX 385-6741
Northwestern Securities Ltd.

COLWOOD DE LUXE

NEW HOME — a real treat in a full basement, 3 bedrm. home, with master bedrm. en suite. Amongst all new homes close to schools. Clear title. Try your down. A good buy at only $21,000. MR. MACFARLANE, 386-7545, anytime.
ISLAND HOMES LTD.

150 HOUSES FOR SALE

ISLAND HOMES LTD.
2504 Douglas St. 386-7545

SPECTACULAR SEA VIEW
SPARE LOT

Older 2 bedrm. home on ¾ acre (spare lot valued at $8,500). Exclusive area with underground services. The land alone is worth $18,000. $23,000 with terms. Lew Moilliet, 386-7545, res. 658-5275.

BLENKINSOP AREA
EXTRA PARKING

Prime location sets this SPOTLESS, SPACIOUS, CHARMING, 2-bedrm., FULL BASEMENT home in a field of its own. Very nice 'L' shape living rm., dining rm. with F.P. and wall book shelves. Sparkling convenient family kitchen with sep. nook and laundry area. Huge 14x15 BEDRMS. with DBLE. CLOSETS. Roomy 4-pce. bath. Has closets to spare. Full high basement has beautiful RUMPUS RM., 2nd BATH and drive-in garage. Beautiful lot. Clear title. Good terms. Call KEN JENSEN, 386-7545, res. 386-6208.

HIGH QUADRA
3 BEDRMS DE LUXE
PRIVACY—SECLUSION

Split level. Owner builder selling his lovely home on one of the best residential streets of newer homes — modern, distinctive and inviting. Comb. living room and dining room, secluded sundeck and lot; real privacy. Family room off kitchen, 2 sets plumbing. Rocky landscaping to perfection. You will appreciate this property throughout. See this now. Spend Christmas in a lovely home, you will be proud as punch. Call Mr. K. MacFARLANE for an early appointment, 386-7545, res. 384-7677. EXCLUSIVE LISTING.

ESQUIMALT
RETIRED COUPLES

See this comfy 2-bedroom full-basement home. Close to bus and shopping. Good size living room, fireplace, 2 large bedrooms, spacious kitchen, drive-in garage. Owners moving to apt. Good down payment required. Call Mr. K. MacFarlane, 386-7545 anytime, res. 384-7677.

LAKEHILL
SEA AND MTN. VIEW
3 BEDRMS. AND STUDIO
2 BATHS.

Spacious intriguing rancher, majestically situated to enjoy commanding valley, sea and mountain views and yet retain seclusion. Spotless throughout, bright airy kitchen, plumbed for auto washer and dryer, delightful dining and family room, 15x20, a superb 16x24 living room envoying a delightfully quiet and restful atmosphere. Master bedroom has wall to wall carpet. There is a large private fibreglass-covered patio and a perfect semi-detached studio. Enclosed garage plus carport and additional blacktopped parking. Trades invited, $29,900 with good terms. Phone Mr. Pullan or Mr. Lund 386-7545.

FOUR BEDROOMS
RUMPUS RM. PLUS BAR
FINISHED DEN
TWO BATHROOMS

Man, what a home! It has everything! Only 1-year-old and located in a terrific location. Paved streets, sewers, storm drains and street lighting. It doesn't matter what age your children are, they can walk to school. Lots of off-street parking for your boat, extra car or trailer. The spacious entrance hall, dream kitchen, bathroom and master bedroom are enhanced by tastefully selected wallpaper. The large NHA 6¾ per cent mortgage can be assumed. Give Jim Ranson a call and view this "once in a lifetime" listing. Act now and be in for Christmas. 479-5910, 386-7545. Full price $26,900.

IMMEDIATE POSSESSION
ONE HALF ACRE
TREED SECLUSION
3-MILE TO CITY HALL

Just listed, this attractive 2-bedroom home with basement and drive-in garage, has terrific possibilities for the buyer who wants a country setting but close to town. Out of town owners and tenants moving end of month. Call J. Ranson 479-5910, 386-7545.

BASTION SQUARE
PROPERTIES
Of Victoria Ltd.
24-Hour Service
50 BASTION SQUARE 388-4294

RICHMOND - LANSDOWNE
3 OR 5 BEDROOMS
BIG BIG KITCHEN

I'd love to show you this immaculate cottage-roofed bungalow neatly placed on this beautifully landscaped corner lot. (Check the closeness of all schools and shops.) You will enjoy the novel rumpus room, spotless utility room, front block fence — many more goodies. Only $22,000. CTM SEE IT TODAY.

ROSS CORBY 388-4294

WATERFRONT
$48,500

This magnificent home offers almost ¾ acre of the most outstanding waterfront in Victoria. A commanding view from every room. Large living room and rec. room and a very different cabinet electric kitchen. Separate dining room and high basement. Although designed as a 2-bedroom home, additional bedrooms can be added without difficulty.

BILL HUGHES 388-4294

OAK BAY
3 OR 4
BEDROOMS

There are 3 bedrooms on the main floor of this immaculate 1,400 sq. ft., 6-year-old home. The living and dining rooms are large with hardwood floors and fireplace. The full high basement is completely finished featuring rumpus room with fireplace, den or fourth bedroom and second 2-pce. bath. You drive around the back on concrete driveway to the garage in basement. The large lot (72x148) is all in lawn. This lovely home can be purchased on very easy terms as low as $4,000 down to a reliable person. The full price $26,900, which is exceptional value for a home among $30,000 houses. Immediate occupancy.

Exclusive with Doug Bowen
388-4294.

NANOOSE BAY
HALF ACRE — VLA
MAGNIFICENT VIEW

New 2-bedroom lovely bungalow in a setting you must see. All-electric built-in kitchen. For only $19,500.
ROSS CORBY 388-4294

(1) FAIRFIELD
$14,800

Fine, substantial older home, 2 bedrooms, 15x25 living room with fireplace, 14x14 dining room. New 3-pce. bathroom. Full basement. OOM heating and copper plumbing. Try your down payment.

(2) FAIRFIELD
$21,950

Beautiful, modern home of approximately 1,300 sq. ft. with 5¼ per cent mortgage. Oak floors, brick-faced fireplace in living room electric kitchen, 3 bedrooms, 4-pce. bathroom, full cement basement, rec. room 23x13, with fireplace. Immediate possession.

(3) COLWOOD
$23,900

Lovely family home in treed new area. Split level. 3 bedrooms, 2 bathrooms, 18x13 living room with old brick raised fireplace, 10x13 dining room, hardwood floors throughout. Full basement with 13x15 rec. room. There is a sundeck off the dining room and patio off the family room — each having sliding glass doors. Fully landscaped and fenced.

For further information on the above three listings, please call H. F. Herman Williams at 386-4294.

"BUILT IN 1880!"

This venerable old home has seen many a happy day!! If you're looking for a "fine old" at a price $1500 dn., $70 per mo. call JOHN CHAPMAN 385-6741. 3 bedrooms and $8500 full price. Northwestern Securities Ltd.

150 HOUSES FOR SALE

B
O
O
BOORMAN
M
A
N
INVESTMENT CO. LTD.
1111 GOVERNMENT ST.

OPEN HOUSE
1831 JADE PLACE
SAT. 2 - 6

HOTCAKES—
don't sell faster than homes in this area where one may walk to the University, primary and secondary schools. This 4-bedroom bungalow is six months old. The bright living room has raised hearth fireplace. The extra large dining room has sliding glass doors to sundeck. Bar, electric fan, dishwasher and suspended cupboards make the kitchen very special. Full basement, excellent rumpus area. Approx. $17,000 mortgage available.

$24,500
DAR GARSIDE
386-7521

MAPLEWOOD
FOR A COUPLE
$11,500

A warm comfortable well maintained 2-bedroom bungalow with a full basement — OIL HOT WATER heating — and, a v e r y n i c e easy-to-care-for garden. This home is situated on a quiet, pleasant street with other very nice homes. Close to transportation and shopping. For further information phone
MRS. PEPPE BROWNE
386-7521 anytime.

CUTE COTTAGE
PRIVATE LAKE

About 12 miles from downtown on 3 level acres. The cottage is small but modern and quite adequate for two or three. This is a dandy spot for fun or profit.

Asking $12,800
Terms
PHIL SIMPSON
386-7321

LAKEHILL
$12,500

Retirement or starter home in good area. Easily maintained lot with fruit trees. 2 bedrooms, basement, OOM heating, separate garage.

To view call
DELMAR HOEGI
386-7521 anytime

6-YEAR-OLD
3-BEDROOM HOME
$13,200

This well-built home is located in the Glen Lake area. It has a good sized living room, cabinet electric kitchen with dining area, 4-pce. bath, laundry facilities incorporated into the kitchen area and is plumbed and wired for washer and dryer. Fully insulated and automatic hot air oil heating make this a very comfortable family home.

ERIK A. BRUHN
386-7521 anytime

FAIRFIELD
$14,990

—Older home
—Living room
—Dining room
—2 fireplaces
—Electric kitchen
—3 bedrooms
—1400 square feet total

For information
Call JIM TAYLOR
at 386-7521 anytime

ESQUIMALT
LARGE FAMILY HOME
BEAUTIFULLY TREED

This most desirable home situated on a 153'x140' lot is worthy of your inspection and features spacious entry and through hall, living room with fireplace, dining room, family kitchen with arborite counter tops, two large bedrooms and bathroom on the main floor plus two upstairs bedrooms with ample space for other improvement. Full basement with oil heating and drive-in garage. Also a carport and greenhouse in the garden.

IMMACULATE CONDITION
Price (Terms) $24,950

To view please call
STAN CORNISH
386-7521 anytime or
Res. 383-5878

MODERN
OAK BAY

Quiet location in a setting of oaks in one of the choicest areas of Oak Bay. Only eight years old and in perfect condition, this home consists of a gracious living room, large dining room, three better-than-average sized bedrooms and a good sized kitchen with built-in oven and range and eating area. Rumpus room with fireplace, two bathrooms and large sundeck.

Excellent value at
$33,500
ERIC GRAHAM
386-7521 anytime

OPEN HOUSE
SOMETHING DIFFERENT
OPEN HOUSE
SAT. 1-4
2014 CASA MARCIA

BRAND NEW—$27,900
PRIME OF GORDON
HEAD

Unique Contemporary

Largest lot (landscaped) on the street, heavy shake roof, 1315 sq. ft. of real quality, 3 large bedrooms and 2 vanity bathrms. up, lower level designed for 2 bedrms., rec. rm., bath and planked open ceilings in living room and entrance hall, full room with Fieldstone fireplace, large 7¾ per cent 1st mortgage. Robert McAdams, 383-4124.

A BEAUTIFUL
BRAND NEW HOME
ONLY $21,900

You will never find another! 3 bedrooms, full high bsmt., carpeted stairs, teak feature fireplace wall in handsome living rm., glass doors to sundeck off large dining rm., large family kitchen with nook, vanity bathrm., unique lot (landscaped) in the Cedar Hill - Reynolds area.

Robert McAdams
383-4124

McADAM INVESTMENTS

MONTREAL TRUST
1057 Fort 386-2111
(Anytime)
"Complete Real Estate Service Across Canada"

ESTATE SALE
ENGLISH TUDOR
HIGH VIEW LOCATION

Move in now to this architect designed home in excellent area. Close to University, schools and hospitals. Large living room with beamed ceiling and cozy fireplace, roomy kitchen and 2 bedrooms with attached bath on main floor. Large recreation room with fireplace up and twin size bedroom with four piece bath. Large dry basement and automatic oil hot water heating. Separate garage. Priced to sell at $36,000. Firm. Terms arranged. Call JOHN WATSON, 386-2111, anytime.

CUSTOM-BUILT HOMES BY EXperienced craftsmen as low as $500 down. Trade-ins considered. Phone Mr. Roberts, 386-0269.

150 HOUSES FOR SALE

NEWSTEAD
REALTY
LTD.
1010 Government 382-8117

OPEN HOUSE
3380 WHITTIER AVE.
SAT., OCT. 28, 2-5 P.M.

A very spacious older home with a full high basement. Large living room and separate dining room. Spacious electric kitchen. 4-pce bathroom. Big bedrooms with large closets. One bedroom in the basement and drive-in garage. OOM heat. Wired for washer and dryer. Low taxes.

$13,900

MARY JAMES
In Attendance
or
382-8117 383-1215

GORGE
$11,900
2 BEDROOMS

This white siding bungalow has potential. It needs painting outside but features a large living room with fireplace, 2 bedrooms, large kitchen with eating area, full basement and electric heat. $5,000 cash to existing mtge. and $88 per month will handle. Sorry no drive by's.

MRS. V. ROBERTS
382-8117 382-1988

9½ ACRES

2 acres in logans. Farm machinery, ample water supply plus 3 bedroom home, older but in good condition. Offers invited.

MARY JAMES
382-8117 383-1215

BRAND NEW HOME
QUIET CUL-DE-SAC
REASONABLE PRICE

Just completed! This attractive 3-bedroom, full-basement home is situated in one of our newer residential area inside the 3-mile circle. It features a MAINTENANCE-FREE brick-stucco exterior and the interior consists of a good size living room with raised hearth and shiny oak floors, a guest-size dining room with sliding doors to the sundeck, bright cheerful kitchen with eating area, 3 bedrooms and spacious vanity bath with colored fixtures. The full BRIGHT BASEMENT has a roughed-in bath, rec. room and is suitable to further development

ONLY $22,250
LARGE 7¾ per cent MORTGAGE
AT $112 PER MONTH

Exclusive with
MR. HEGEN
Office 382-8117 Eves. 385-8896

SWEEPING VIEWS
OVER CORDOVA BAY

A delightful white stucco bungalow with a separate double garage to match — a terrific view and lovely grounds in shrubs and assorted fruit trees. 1,200 sq. ft. of living area — 22x15 living room with fireplace — 10x12 dining room — large electric kitchen and 4-pce. bath on the main floor. There's a third bedroom, 3-pce. bath and a 25x12 rec. room in the full basement.

ASKING ONLY $23,500
with good terms
Please call
MRS. MARY HOLIZKI
382-8117 or 658-5776

OPEN HOUSE
SAT. 1-5 p.m.
10131 and 10139 Resthaven
Sidney

Brand new 3 bedrooms
Full high basement
Wall-wall carpet
Seven per cent interest
Price $18,950
$19,650
Down payment from $1,000

Call N. Hyde 479-1662, —
384-7128
D. Hawkes Ltd. 817A Fort St.

N
A
T
I
O
N
A
L
TRUST CO. LTD.

SWAN LAKE AREA
TWO BEDROOMS
$13,900

Delightful twelve year young home, quiet location. Good size living room with mantel fireplace, modern kitchen with breakfast nook, separate utility room, attached drive-in garage. This is a clean well-built home. A pleasure to show. Please phone:

TOM BEAL
Anytime
Bus. 388-5451 Res. 385-6987

DOUGLAS REALTY
LIMITED
1710 Douglas Street 385-8784
(Opp. Hudson's Bay Store)

BEAUTIFUL MILL BAY

Only half an hour from town yet a'l the advantages of the country. 5-room stucco semi-bungalow with full basement. Low taxes and situated or ½ acre.

Asking Only $15,900
Mr. R. Bayne. 385-8784 anytime.

GORDON HEAD
IMMEDIATE POSSESSION

New 1450 sq. ft. 3-bedroom with allowance for 2 more bedrooms. Built by father and son craftsmen with many extras. Large lot and only $29,950. Drive by 4531 Bissenden and call Lorne Prevost, 385-5784 anytime.

JUBILEE
$1,500 DOWN

Suit retired or young couple. Living room, fireplace, 2 bedrooms, utility room. On nice street, sidewalks, low taxes. Lovely lot, fruit trees. Close to shopping centre. Payments as rent. Put this on your "must see" list and CALL MR. K. MacFARLANE, 386-7545, res. 384-7677 anytime. ISLAND HOMES LTD.

HIGH ROCKLAND
FAMILY HOME
"$$$$ VALUE"

Fine modern 4-bedroom house with 2 bathrooms, rumpus room, sundeck and nice hedged garden. Quiet street. Prime location.
$31,000
BRYAN LEVERTON
385-8012 anytime

OPEN TO OFFERS

2-bedroom bubgalow, nice condition, must be moved by Feb. 1, 1968. 658-5235 days.

150 HOUSES FOR SALE

BUILD NOW!
NHA
FROM $2,500 DOWN
INCLUDING CHOICE
LOTS
ON CUL-DE-SAC

3-bedroom colonial with portico entrance, large living room, open or separate dining room, U kitchen with family area, 2 bathrooms, full basement, s u n d e c k, unfinished rumpus room, carport. $21,700.

3 bedroom (4th and 5th optional bedrooms) living room with feature wall, separate dining room, kitchen with dining space, garage, basement, unfinished rumpus room, sliding glass doors to balcony $20,950.

3-bedroom (4th optional bedroom) split level home with an extra large living room, open or separate dining room, kitchen with dining space, sundeck, 2 bathrooms, carport. $21,700.

BETTER BUILT BY TECH
DESIGNED HOMES LTD.

See our NHA approved lots on Bedford and Sea Point Road in 10-Mile Point.

BYRON PRICE 385-2458
1314 Quadra Street

"GONE FISHIN'"
Until Mon. Morn. But
Drive By

157 SIMS — 3 bdrm, full bsmt.
4126 LARK RD — 3 bdrm, full bsmt. Built-in oven. Rec room.
856 ROCKHEIGHTS — 3 bdrm split-level, Rec. room.
904 McADOO PL. — 3 bdrm, built-in stove, dishwasher etc. Rec. room. Loads of extras.
123 BUSHBY — 3 bdrms, full bsmt. sep D.R. New furnace, copper pipes, etc. and only $12,700 for this week-end special.

Ask For
RACHEL OR
ART PARSONS
ON MONDAY DIAL 385-6741
Northwestern Securities Ltd.

BUY DIRECT AND SAVE
7 PER CENT
NEW NHA

3 Bedrooms, dining room, fireplace kitchen with nook, full basement roughed-in, sundeck, carport, covered walkway, plus everything else expected of a quality family home.

NEARING COMPLETION. YOU MISSED ONE LAST WEEK, DON'T MISS THIS ONE.

Kasapi Construction Co. Ltd.
Call 386-6191 anytime
Ask for JACK DAVIS

HOMES
DIRECT FROM BUILDER

Backed by a 1 year guarantee

We are just starting 2 split-levels and 3 bungalows. All have 3 bedrooms. Well located for schools and university. Also a 3-bedroom duplex is now well advanced in a nice quiet treed area. Handy for bus and shopping. $30,925

Buy one of these and have your choice in colours, etc.
Day or evenings call
Charles Morris — 384-4224
of
REESON & PINCH HOMES
477-6666

$22,500
3 BEDROOM—7 PER CENT

An authentic Tudor split level located on a quiet cul-de-sac in the Shelbourne-Gordon Head area. NHA financeu — down payment as low as $4,000. This house will be completed soon.

4 BEDROOMS
FAIRFIELD-GONZALES

A most attractive home with some sea view in a choice location. Good sized living room, full dining room, full basement, drive-in garage.
Price $19,500
Byron Price, 1314 Quadra Street
385-2458

VICTORIA
REALTY
LTD.
716 View 382-9145

NORTHRIDGE

Here is a real good buy on a 5-year-old, 2-bedroom, basement bungalow with extra bedroom in basement, living room with cosy fireplace, dining. NHA home with mortgage, $11,400 at only 6½ per cent, $108 PIT. Owner may consider reasonable down payment. Act now as owner is transferred. Full price only $18,500. Call Harold Ware, office 382-9145 or res. 382-1461.

"BELOW MARKET"

This 2 bedroom, 15 yr old stucco bungalow has been exclusively listed below the going market price to effect a quick sale!! Firm price $14,950. $4,000 c a s h will handle. Call TERRY LAING now!! 388-6741 Northwestern Securities Ltd.

$14,900

Just right for a couple who want easy upkeep and no worries. Newly decorated, hardwood floors in living room and two bedrooms. Package oil furnace just a year old. Neatly fenced lot. On a paved street just one block from bus and shopping centre. To view call
RUTH STUBBS
386-5385 385-3910
METROPOLITAN REALTY LTD.

CREDIT GOOD?
MUST SELL
3 BEDROOMS

Try your Down Payment on a solid, older, 3-bedroom home in the Gorge area.

$11,400
GEORGE BOWES
385-9741 385-5055
J. A. HENDERSON REALTY.

NEW HOMES
WITH BEAUTIFUL SEAVIEW
AS LOW AS
$2,500 DOWN

Have a custom designed home built to suit you on a large seaview lot in Central Saanich. For further information contact
DON CLARK
479-1667 385-0022
John Bishop Royal Oak Properties

UNIVERSITY
REALTY LTD.
3639 SHELBOURNE ST.
IN THE PLAZA
477-1855

ESQUIMALT

4-bedroom family home or legal duplex. Oil-o-matic heat. Heavy duty wiring, 2 complete bathrooms, basement. Interior is immaculate. Try your down payment. Full price $13,900. 384-0028.

SIDNEY

Immaculate stucco 2-bedroom bungalow, 15 years old. Nice lot, low taxes. J. C. I. Edwards 656-1506. Sparling Real Estate, 656-1622.

2-BEDROOM HOME, APPROXImately 1½ acres, 3 miles north of Duncan. Mr. F. Barton, R.R. No. 4, Sominox Rd., Duncan. 748-8630.

7 PER CENT N.H.A.

New split-level, 1,300 sq. ft. in Sidney $4,250 down. Phone Quigg (Builder) 477-1731.

150 HOUSES FOR SALE

JOHNSTON & CO. LTD.
Realtors
Established 1903
1306 Broad Street 385-2471

O-P-E-N H-O-U-S-E
SATURDAY, 2-5 P.M.
3972 GLANFORD AVE.

A must see this weekend! Spacious family home, only 10 months young. 20'x15' LR with FP — 13'x10' DR. Three nice bdrms. Large vanity bath plus 2-pce down. Bright family room with FP and sliding glass door. Sep. carport. Close to schools, shopping and bus. $20,800, good DP required. Call LEO VAN DYK, 385-2471 (anytime).

FALL BEAUTY
(BRAND NEW)
CENTRAL SAANICH

Proudly located on a LARGE lot, this home offers MANY pleasant surprises, the STONE facing as you drive into the LARGE carport, MAGNIFICENT views in all directions, HARDWOOD floors throughout, MASTER BEDROOM EN SUITE, the kitchen is truly a WOMAN'S DREAM, excellent financing available at the PRICE of $23,950. Please call—you won't be disappointed. COLIN MUNRO 385-2471 anytime. Res. 652-1383.

PARKSVILLE
THE IDEAL PLACE TO RETIRE

Brand NEW, 2 Bdrm home situated in a nice secluded area. Large lot — circular driveway — carport. Price only $12,000 — terms. Call MRS. AGNES BELL, 386-7138 or Johnston & Co. Ltd., 385-2471 anytime.

OPEN HOUSE
2149 MALAVIEW
SIDNEY
2-5 SATURDAY

This BRAND NEW attractive 2-bedroom home with cathedral entrance and spacious living room has garage in FULL HIGH BASEMENT and EXTRA PLUMBING and large area for future development. Located amongst NEW HOMES, IMMEDIATE POSSESSION and the price is only $17,900. Down payment only $2,500. Agents invited. Henderson Realty, 382-8430, Cy Shearing, 385-9741.

CAMPBELL RIVER

Uniquely planned executive home. 3 bedrooms. Full basement has a huge rumpus room, roughed-in bathroom and laundry room. Panoramic view of the Straits from the living room and giant sun deck. Call
GLEN McGREGOR
386-7521 anytime or res. 477-3675
BOORMAN INVESTMENT CO. LTD.

$17,500, Mtge. 7 Per Cent

Brand new and "Feature styled". 3 bedrooms, wall-to-wall luxury carpeting, fireplace; sundeck. Want to see your future home? Call ANDREW DUNNING now!! Bargain priced at only $22,900. Call 385-6741. Northwestern Securities Ltd.

151 COUNTRY HOMES AND PROPERTIES

THIS IS A HAPPY HOME

Yes, your retirement can be a happy one in this lovely 2-bedroom home close to downtown Sidney. Attached garage, utility and workshop, extra bathroom and covered patio.

ALL THIS FOR ONLY $11,000
TO SEE IT TODAY, CALL
656-1154 K. DROST 656-2427

A BARGAIN AT $22,900

Less than $12 per sq. ft. but see this quality! Excellent, almost new, 1,450 sq. ft. 3-bedroom home with attached double garage and double doors to the basement. Everything a home owner can desire. Call me for the details!
656-1154 K. DROST 656-2427

A 6¼ PER CENT MTGE.

That's right—the mortgage on this attractive family home in Sidney is only 6¼ per cent, payable at $109 per month P.I.T.! Attractive large living room with fireplace, 3 bedrooms plus den and rumpus room, and only three years old.
Must be seen for value!
To view, call
Mr. Elwell, 477-3988

GORDON HULME LTD.
Serving the Peninsula
OPEN SATURDAYS
2444 Beacon Ave., Sidney 656-1154

FACTS NOT FICTION

BRAND NEW

—Three bedrooms on main floor
—Full high basement
—Carport and sundeck
—Some sea view
—Price $22,500
CALL HARRY PARKER
656-2847 or 652-1141

BRENTWOOD BAY

—Country home of 1,600 sq. ft. on ⅞ acre
—Three large bedrooms
—Large living room with fireplace
—Bright electric kitchen plus Utility
—Drive-in garage plus triple carport
—Outbuilding and small greenhouse
—Many shrubs and fruit trees
—Close to schools and shopping
—Price $23,700 — Try an offer.
Call JIM McKEVITT 652-2078 or
BRENTWOOD
PROPERTIES LTD.
652-1141

HAVE YOUR CAKE
AND EAT IT!
61 ACRES—RIVERFRONT

Enjoy this delightful one-year-old home in its artistic setting. There's 2 bedrooms and a big in-line living-dining - kitchen beautifully finished in warm wood panelling. Eat dinner in front of the low windows and watch the river singing its way through your garden then turn to a crackling fire in the floor-to-ceiling fireplace in this happy side-away just 14 MILES from city centre. Enjoy the lovely roads and trails through the wooded acres NOW because too soon its potential for subdivision will be too great to resist. There's lots of water for cattle. It's ideal for horse lovers and would make a wonderful hunting lodge. A wise investment property.
GRAY LORENZEN
388-4401, 652-1038
Shirley Philps' Homefinders Ltd.

22 ACRES
MODERN RESIDENCE
SPARKLING STREAM

This spacious three-bedroom, full-basement home is in a beautiful setting of fir trees—weeping willows —flowers—with a sparkling stream nearby. It is lovely property with orchard—berries and pressure system for irrigation. A real buy at a firm price of $43,200—part cash—balance at 6 per cent.

G. McLure or J. C. Allan
HAGAR & SWAYNE—384-0531

SIDNEY LOTS

High location — no trees — no rock — suitable single home or duplex — each 60'x120'.
GOOD VALUE
2 FOR $3,500
382-8430 CY SHEARING 385-9741
Henderson Realty Ltd.

SIDNEY REALTY LTD.

Specialists in retirement properties in Central and North Saanich. Ph. 656-2622 Sidney.

Remember!

Furniture buyers are reading the Classified Ads today. Phone 386-2121 and list your articles for sale.

152 WATERFRONT PROPERTIES

CAUTION

Do not try to absorb all in one reading. Save this copy of your newspaper as this ad may not appear again.

SHAWNIGAN LAKE

3 lots with 167 ft. waterfront. 4 room lakeside cabin commanding a full view of the lake. On hydro and fully furnished, including TV and fridge. Float and boat house including boat and inboard motor. Cement boat ramp to accomodate those road running mariners.

IN ADDITION

64 suburban lots laid out in 2 blocks of 32 lots each. This entire property is offered in one parcel at the unbelievable price of
$27,500

THIS MAY APPEAR AS A MISPRINT, FOR VERIFICATION CALL REX W. HUGHES—479-3576, COLONY REALTY LTD.

WORTHWHILE
WATERFRONT

1—7½ WOODED ACRES, 274' waterfront, excellent fishing

153 WANTED TO BUY HOUSES

B
O
O
BOORMAN
M
A
N
INVESTMENT CO., LTD.
1111 Government St.

HOUSES WANTED
$30,000 cash
OAK BAY. Lansdowne. 2 bedroom basement home.
$24,000 to $28,000
3 bedroom home. Full cement basement with secluded backyard. $10,000 down payment.
For the above please call 386-7521 or res. 382-1043.
DELMAR HOEGI

2-bedroom full basement homes wanted. $10,000 to $15,000 PRICE RANGE. Must be close to schools and bus line. Call 386-7521 or res. 384-5641.
ERIK A. BRUHN

OAK BAY — 4 or 5 bedrooms, older home with character. $35,000 bracket. Wanted.
Revenue — Duplex or apartment conversion. FAIRFIELD or OAK BAY. Phone 386-7521 or res. 477-5888.
ROBERT J. MIKITKA

Have scores of clients for small properties, with or without homes in 20-mile circle. Call 386-7521 or 383-8217.
PHIL SIMPSON

Among many requests for homes I have an out-of-town buyer desiring a 3 or 4-bedroom modern basement home in the GORDON HEAD AREA up to $25,000. If you are contemplating selling your home or property please phone me for experienced assistance without obligation. Call 386-7521 or res. 383-5878.
STAN CORNISH

Newer 3-bedroom full basement home in Saanich wanted. If you have such a house and wish to sell I have clients waiting. Call 386-7521 anytime or res. 479-4106.
DERRICK AURINGER

Close in. Newer apartment block, wanted. 30 or more suites. Cash client. Call 386-7521 or 658-8251.
DAR GARSIDE

ADVERTISING!
PROMOTION!
AND HARD WORK!
are the 3 ESSENTIALS necessary to sell your home or property. I will definitely give you a maximum of each. If thinking of selling, FEEL FREE to discuss the same without obligation by calling Mr. Clare Belcher 384-8335, 382-2848 res.
A. BERNARD & CO. LTD.
655 Fort Street

PRIVATE, WANTED, NO-STEP home. 478-1159.

Please NOTE!
The Classified Ad department has a direct telephone line. Please phone 386-2121.

154 PROPERTY FOR SALE

ROYAL TRUST
Real Estate Sales Department
388-4311, local 262

Park Subdivision
East Landsend Rd.
Level ½-acre Lots
Cleared To Build
Percolation Appr.
Municipal Water
Sign on property

Detailed plans from
Erich Salm—388-4311
ROYAL TRUST
Corner Government and View St.
Member Victoria Real Estate Board

VLA PROPERTIES ! !
I have several good open properties, half acre to 1.6 acres qualified for VLA. Price $3,500-$4,500.
Also some good homes on half acre to 1 acre, ranging from $12,000 to $19,500 with and without basement. They qualify.
384-4962 D. L. Macdonnell—388-5555

LOOKING FOR INVESTMENT?
$1,500 PER ACRE
18 acres good residential property at Albert Head, well drained gentle slope, subdividable, all services available except sewers. Beautiful building sites! 1,400 ft. rd. frontage. To view call 388-5555, D. L. Macdonnel.
B.C. Land and Insurance

BUILDING LOTS
$200 DOWN $25 PER MONTH
MELVILLE PARK
—Located in Sidney, across from Rest Haven Hospital.
—148 lots—70' to 75' frontages.
—NHA approved 8¼ per cent mortgage available.
—Paved roads, curbs, sewers, storm drains.
—Controlled building. Protected investment.
SLEGG BROTHERS
Lumber Ltd.
P. Polet: 479-7151 Res. 652-1497

WATERFRONT LOTS
UNIVERSITY AREA
Two lots of approx. 1 acre each. One is waterfront the other sea view. Choice close-in area. Full price $33,500. Close offers may be considered.
JAY ROGERS
385-9741 anytime res. 477-4569

HENDERSON REALTY LTD.
LOT CORNER OF ALDERMAN AND CRAIGFLOWER. Excellent value as OWNERS SAY SEE IT AND MAKE AN OFFER on their price of $2,950. They are moving out of town and are most anxious to sell. Lot is 50'x109'. There is some rock on it but we have available detailed blueprints for a 3-bedroom home for this site and they are included. Don't miss this opportunity, call today.
EILEEN PEARSON
388-4401 or 385-3504
Shirley Philps' Homefinders Ltd.

CENTRAL SAANICH
Excellent sloping lot with 100 ft. frontage, city water, adjacent to new homes.
PRICE $4,200
C. WARREN 385-3435
P. R. Brown and Sons Ltd.

LOTS
Parker Ave, 77x150 av. — $7,200. House plans available.
Wickheim Rd.—70x150—$6,600.
High water view over Esquimalt Lagoon.
Please call A. M. Chandler, 388-4294. Bastion Square Properties.

VLA APPROVED
GORDON HEAD
Only $4,500. Close to schools, University etc. Call 385-6741. PETER W. BARDON, Northwestern Securities Ltd.

V.L.A.'s ! !
Two lots on Selwyn Road combined to .45 acre—$5,000 or sell separately.
Bill Tyson
J. H. Whittome & Co. Ltd.
706 Fort Street. 388-4271.

CENTRAL SAANICH
1—100'x185' lot with oak and fir trees and a view of Saanich Inlet. Price $4,500.
2—100'x150' treed lot of firs and dogwoods. Price $4,300.
385-3435 Al. Vickers 652-2266
P. R. Brown and Sons Ltd.

BAKERVIEW LOT, 80x177, all new homes, some seaview, only $2,250. Call 656-1154 or 656-2427. K. Drost, Gordon Hulme Ltd.

LOT 70X200, TREES, VIEW, EXcellent location on Blenkinsop, $4,700. 477-4090.

154 PROPERTY FOR SALE

TWO-ACRE LOT
located in Rocky Point Road area. An excellent building site, offering seclusion. Excellent terms available on the asking price of $4,300. For particulars phone MARK ZABEL at 382-4251.

FERNDALE ROAD
Superior building site located in excellent area. Full 96-ft. frontage. Perc. tested. Well treed area with nice views. Full price $7,900. For particulars call MARK ZABEL at 382-4251 or 388-8101.
Rithet Agencies Ltd.

LOOK!
GORDON HEAD!
SEWERED NHA LOTS! ALL SERVICES INCL. HARDTOP ROAD, CURBS, SURF. DRAIN AND STREET LIGHTING. LOVELY NEW AREA! WILL CUSTOM DESIGN A HOUSE FOR YOU! NHA MORTGAGES AVAILABLE AT 7% PER CENT! LOT VALUE $5,800. CALL LEN WARDLE, 386-8658. DEAL DIRECT WITH FRASER CONSTRUCTION LTD. OFFICE, 382-8255.

WEILER AVENUE
SIDNEY AREA
1½-ACRE LOT
$5,000
Excellent lot offering park-like seclusion — on water and sewer lines, suitable for NHA or VLA. For further particulars, please call:
ED JUPP . . . 385-2481
Swinerton, Stewart Clark, Limited

LOTS — LOTS
1. CORDOVA BAY — 1 waterfront, 5 seaview. Treed. Priced from $5,500.
2. CORDOVA BAY — 4 view lots, nicely treed—rocky. Priced from $3,500.
3. CENTRAL SAANICH — 15 minutes to town. Baker view. 12 lots —some VLA. Priced from $5,500.
BUZZ MAINPRIZE
479-1667 385-0022
John Bishop Royal Oak Properties

THE UPLANDS OF SAANICH
Seaview. Large treed lots. Cordova Bay Ridge off Haliburton between Wesley and Searidge Drive. $5500 to $8000. Call 382-7276 (24 hrs.).
Town & Country Realty Ltd.

METCHOSIN
3 lots of 2 acres each, 1 level lot mostly cleared. $3,750. 2 acres treed sea view. $4,000 and $4,500 each. Terms. Call
MRS. MCKEAGE
479-1667 385-0022
John Bishop Royal Oak Properties

CITY DUPLEX LOT
75'x132', with 20' private roadway. Sewer and storm drain service. Excellent value at $4,500. SIMON FLETT, Johnston & Co. Ltd., 385-2471 anytime.

FAIRFIELD
Chance to build 21 suites in this choice location. More property available if desired. You could not miss on this one. Full price $52,500. Call Harold Ware, Victoria Realty Ltd. Office, 382-9145 or res. 389-1461.

½-ACRE—MILL BAY
FACING THE SEA at the corner of Frayne Road and Mill Bay Road. On water line, suitable VLA. Bargain $4,500 for quick sale. Call 384-8126 MR. GREENE 386-0795
Pemberton, Holmes Ltd.

SOUTH OAK BAY
SECLUDED, IRREGULAR SIZED LOT SURROUNDED BY HOMES OF DISTINCTION. FULL PRICE: $7,500. HURRY IT WON'T LAST.
BOB MALBON, 388-7067
D. F. Hanley Agencies Ltd.

ARDMORE
Over 1 acre — nicely treed lot. $3,500
J. C. I. Edwards, 656-1506
Sparling Real Estate, 656-1622

TWO CITY LOTS
View lots, with trees, quiet cul-de-sac. Sewered. Approx. 70x150. $4,500 and $5,000. Call BEVERLEY QUINN at 382-8117 or 388-5042. Newstead Realty Ltd.

EXTRA LARGE LOT, CENTRAL Saanich, well over half acre, piped water, approved percolation, good location and view. $4,500. Apply Mrs. Henderson, 477-1419.

APPROXIMATELY ¼-ACRE LOT on sewer. Suitable V.L.A. 75' frontage. Cedar Hill Rd. $6,300. 4071 Cedar Hill Rd.

BUILDING LOTS
NHA approved. On sewer. Paved cul-de-sac. For more information. Phone 478-2076.
PHELPS CONSTRUCTION

ONE IN A MILLION
Lovely 67-ft. frontage lot. Choice residential (Rockland) area. $7,200. K. Wright, 382-9409. Victoria Realty Ltd., 382-9145.

CENTRAL SAANICH
Five view lots all 100x150. Price $4,500 each. Call 385-6741.
DON FRASER
Northwestern Securities Ltd.

BUILDING LOT, METCHOSIN, 2 acres for $4,000. Needs clearing. Phone J. Ettema at 383-7115. Ettema Realty.

LOTS—HIGH CORDOVA BAY
Some sea view and trees, 80'x125', $5,000 and up. Wesley, Searidge area. J. Hess, owner, 477-6118.

LOGAN PARK — Approx. ¼-ac. treed lot. Terms.
F. COLOMBIN 382-7276
TOWN & COUNTRY REALTY LTD.

NEW RESIDENT. HAVE CASH for 2-bedrm bungalow. Early possession. Victoria Press, Box 168.

CLEARED LEVEL SAANICH LOT. Well drained, 66'x200'. $3,900 or close offer. 658-8361.

COLWOOD AREA, BEAUTIFUL treed corner lot, 89' by 150'. Near schools. Terms. 478-4906.

2 ACRES $2900. MUNN RD. 7-MILE circle. 384-1348.

PRIVATE, WANTED, NO-STEP home. 478-1159.

LARGE FRONTAGE, TREED LOT. 10-mile Point. $7,950. 388-5057.

WANTED, 5-ROOM BUNGALOW IN Oak Bay. Victoria Press, Box 171.

SEWERED LOT AT QUADRA AND Tuxedo, $3,500. 479-3682.

LARGE COLWOOD LOTS, TREES. Near new high school. 478-2635.

155 PROPERTY WANTED

DEAR HOMEOWNER
If you are thinking of selling your property, I know I can help you. I have a number of clients wishing 2 and 3-bedroom homes with or without basement in any good area. Please call RON SEDGER at Newstead Realty Ltd., 382-8117 or 479-3672
P.S. — I will gladly come out, assess your property, see what you want and assist all the way.

MY CLIENT HAS
$100,000 CASH
DOWN PAYMENT FOR A STUCCO FRAME APARTMENT. WILL GO AS HIGH AS $600,000 END PRICE. CALL BRUCE McILROY, AT 385-4271. J. H. WHITTOME & CO., 706 FORT ST.

CASH FOR YOUR ACREAGE AND LOTS
We want to build on them. We mean business!
Kasapi Construction Co. Ltd.
Phone 386-6191 Anytime

WE WANT AN APARTMENT SITE CLOSE IN. WE PAY CASH. KASAPI CONSTRUCTION CO. LTD., 386-6191.

LOTS OR ACREAGE IN ANY AREA
Vickery & Sons Ltd.
385-1285 382-2613

WANTED BY PRIVATE BUYER, acreage in Gordon Head or vicinity. 477-2288.

WANTED — LARGE LAKE front building lot. 386-0362.

CASH NOW FOR LOTS
Gilmour Const., 477-1606

SAVE — SAVE — SAVE
Be sure to ask for our special 6-day rate when ordering your classified advertisement. Phone 386-2121 now!

156 ACREAGE FOR SALE AND WANTED

WATERFRONT
1. Lot with 75 frontage on sea. Water and services to property. Only $5,500 with $1,000 cash. Balance $50 per month.
2. Two and half acres with 160-ft. waterfront. Beautifully treed with lovely building site, $2,000 cash. Balance $75 per month.
3. Three and two third acres with access to pebble beach. Three roomed house with furniture. Nicely treed. $2,500 down and balance on easy terms.
Phone GEORGE LEE
478-1903 or 385-3435
P. R. BROWN & SONS LTD.

SAANICH
30 ACRES
Southern exposure, gradual slope, few acres cleared, sandy loam soil, good springs, very little rock outcroppings. High part has beautiful view of Saanich Inlet. Small partly finished 2-bedroom stucco home. A good holding, farm or investment. Full price only $43,000. Call GEORGE CHAN 386-2955, Res. 382-9416. Mayfair Realty Ltd.

30 - 35 ACRES
Good holding property near Royal Oak. $4,200 per acre. Please call me anytime for further details.
L. C. KNIGHT
385-3435
P. R. BROWN & SONS LTD.

5 ACRES
OPPOSITE RACETRACK. ALL CLEAR ARABLE LAND $11,500. 70 ACRES PARKLAND, YEAR ROUND STREAM. LESS THAN $500 PER ACRE. CALL
COLIN MUNRO
JOHNSTON & CO.
385-2471 ANYTIME

FIVE ACRES NEAR SIDNEY
338 ft. road frontage. Ideal for horselovers homesite. This is prime property with good elevation near racetrack. All cleared level land used for hay and pasture. $4,000-$5,000 cash will handle. An excellent holding property that can only appreciate in value.
FULL PRICE $11,500
S. W. ANDERSON LTD.
384-9328 382-8917

SAANICH PENINSULA
1—20 acres of desirable land for future development, some trees. Ideal for stock. Asking price $55,000. Terms.
2—20 acres in North Saanich. Ideal holding property, partly cleared. Price $45,000.
385-3435 Al. Vickers 652-2266
P. R. Brown and Sons Ltd.

SEA AND MOUNTAINS
Have you dreamed of owning acreage with sea and mountain views at a price you can afford to pay? With all services and good paved road. With sea access and use of boat ramp. Facing south and with lovely trees, close in Metchosin. Further particulars on request. Phone George Lee, P. R. Brown & Sons Ltd., 478-1903 or 385-3435.

WANTED
Acreage with or without buildings. 1 to 500 acres. Cash if required.
N. Hyde, 384-7128
479-1662
DOUGLAS HAWKES LTD.
817A Fort St.

8 ACRES GENTLY SLOPING LAND close to Pat Bay Highway. Highly suitable for horses, cattle or holding for a future subdivision. Price $18,000. GUY SEYMOUR, 388-5155 or 479-4036. Commonwealth Trust Company, 623 Yates Street.

IN OKANAGAN VALLEY, B.C. 64 acres, 17 cultivated, big log house, secluded, water, power, phone. Price $35,000. Write 21413, 21st Rd., Haney, B.C.

ACREAGE FOR SALE?
Large or small, with or without home. Building lots, etc. Call GEORGE CHAN, the Specialist in Land. 386-2955. Mayfair Realty Ltd.

CASH FOR ACREAGE ADJACENT to sewer. Kasapi Const., 386-6191.

157 COMMERCIAL PROPERTIES

INTERESTED IN SIDNEY?
Here is a good investment in a rapidly growing area. Two-bedroom home less than 1 block from Beacon Ave. Presently rented to good tenant.
PROPERTY COMMERCIALLY ZONED!
House and 1 lot $7,650 or house and 2 lots $10,750
656-1154 Mr. Elwell 477-3983
GORDON HULME LTD., SIDNEY

OPPORTUNITY KNOCKS
Outstanding property suitable for medical building, offices, etc., centrally located in Esquimalt. Consists of three corner lots approx. 16,000 sq. ft. with an older house. This excellent building site can be bought now at the right price. Don't delay, phone now for full details.
384-8126 Walter Check 658-5687
Pemberton, Holmes Ltd.
1002 Government Street

DOUGLAS STREET.
Over one acre of commercial zoned property with excellent frontage. Terms available. For particulars phone MARK ZABEL at 382-4251.
Rithet Agencies Ltd.

158 FARMS FOR SALE AND WANTED

8 CLEARED
1½ BUSH
Acres in the hot spot of Saanich. Modest 3-bedroom bungalow with full basement.
DAR GARSIDE
386-7521 anytime
Boorman Investment Co., Ltd.

159 GULF ISLANDS PROPERTIES

PENDER ISLAND
WATERFRONT
IMMACULATE. Modern 2-bedroom home. 24' living room with fireplace. Sunroom. High basement. OOM heat. Guest cottage. Situated on 1½ acres. Beautifully landscaped. Fruit trees. Secluded private bay with southern exposure. View of passing ships. Excellent value at $31,000.

MAYNE ISLAND
MINERS BAY
WATER VIEW
3 bedrooms. Modern kitchen. Vanity bath with colored fixtures. Dining room. Living room with view. Electric heat. Drilled well. Situated on 1 acre view lot. Net taxes $1. Price $13,900.

GALIANO ISLAND
WATERFRONT
Two 1½-acre lots, and three ¾-acre lots on Porlier Pass Drive. All lots have over 150' waterfront with western exposure. Three lots with piped water, one with small cabin. For full information and maps contact.
FRED McLAUGHLIN
383-7115 Ettema Realty 479-6615 res.
1802 Cook St., Victoria B.C.

SALT SPRING LANDS LTD.
Largest Gulf Islands Realtor
Box 69. Ganges — Phone 537-5515

The Classified ads are . . .
THE
SHOPPERS' GUIDE
TO BETTER BUYS
IN BUILDING
SUPPLIES
It's so easy to find just what you need for home building, repairs and renovations under Classification 61.
It's a well-known fact, the people who read and use Classified Ads daily save many dollars.
To place your Classified Ad just call direct,
386-2121

All Tight-Lipped Over Suspension

Officials of Esquimalt police department are tight-lipped about the suspension of their union president pending a police commission board of inquiry Thursday.

Cpl. Frank Bell was suspended earlier this week. Contacted this morning he said he had been advised not to say anything about the suspension.

The step is believed to have come after a conversation between Cpl. Bell and Esquimalt councillor Roy Elphick.

Mr. Elphick was out of the city today. Friday he had no comment on the situation. Police commission chairman, Reeve Ray Bryant, said the suspension is an internal police matter and declined comment.

No comment has come from either the Esquimalt police union or the B.C. Federation of Peace Officers.

Police Cheif Earl Sarsiat was out of town for the weekend and not available for comment.

NOTICE TO CREDITORS

In the matter of the estate of EARLE BOND JOYCE, late of 406 Simcoe Street, in the City of Victoria, in the Province of British Columbia, Deceased.

CREDITORS and others having claims against the above estate are required to send full particulars of such claims to Canada Permanent Trust Company, P.O. Box 1232, Victoria, B.C., on or before the 30th day of November, 1967, after which date the estate's assets will be distributed, having regard only to claims of which the executors shall have received notice.

DATED at Victoria, British Columbia, this 12th day of October, 1967.

CANADA PERMANENT TRUST CO., P.O. Box 1232, Victoria, B.C.
Executors.

By their Solicitors:
CAMERON & CAMERON,
311 Royal Trust Building,
Victoria, B.C.

TENDERS FOR POLICE CAR

Sealed tenders will be received by the Chief of Police, 1703 Monterey Avenue, Oak Bay, B.C., up until 12:00 o'clock (Noon) on Tuesday, October 31st for the following:

One (1) only—1968 model Station Wagon, 4-door (minimum 200-horsepower).

Specifications may be obtained from the Police Office, 1703 Monterey Avenue. The lowest or any tender not necessarily accepted.

The Corporation of the District of Saanich
TENDER FOR SALE OF AIR COMPRESSOR

Sealed tenders, clearly identified as to number, will be received by the Municipal Clerk, Saanich Municipal Hall, 770 Vernon Avenue, Victoria, B.C., up to 3:00 p.m. Wednesday, November 22, 1967, for the following:

Tender No. 14/67—
Sale of Air Compressor

Tender forms and specifications may be obtained from the undersigned. Highest or any tender not necessarily accepted.

N. W. LIFE, P.Eng.,
Municipal Engineer.

NOTICE TO CREDITORS

In the matter of the estate of FLORENCE ROSETTA LEE, late of Sandringham Private Hospital, in the City of Victoria, in the Province of British Columbia, deceased.

Creditors and others having claims against the above estate are required to forward full particulars of such claims to the undersigned solicitors, for the executor of the estate of the said deceased, on or before the 8th day of December, 1967, after which date the estate's assets will be distributed, having regard only to claims that have been received.

DATED at Victoria, B.C., the 23rd day of October, 1967.

CAMERON & CAMERON,
Solicitors for the Executor,
311 Royal Trust Building,
612 View Stret, Victoria, B.C.

NOTICE TO CONTRACTORS

SEALED TENDERS will be received by the undersigned for the following work:

ADDITION TO THE ADMINISTRATION BUILDING FOR THE TOWN OF SIDNEY, BRITISH COLUMBIA.

Drawings, specifications, forms of tender and detailed instructions to bidders are available to General Contractors at the office of:

CLIVE D. CAMPBELL,
ARCHITECT,
1115 Blanshard Street,
Victoria, B.C.
and at
SIDNEY MUNICIPAL OFFICE

on or after 2 p.m. Wednesday, November 1st, 1967.

A returnable deposit of Twenty-five Dollars ($25.00) is required for each set of drawings and specifications. Tenders must be good for thirty (30) days. Tenders must be accompanied by a bid-bond in the form prescribed, which binds the Tenderer and the Surety in the amount of Two Thousand Dollars ($2,000.00) at the time of tendering. A performance bond and a labour and materials payment bond, each in the amount of fifty per cent (50%) of the contract price in the form prescribed, must be provided by the successful tenderer prior to the award of the contract. Certified cheques will not be accepted.

Contractors' attention is drawn to the clause in Instructions to Bidders on depository bids.

The lowest or any tender not necessarily accepted.

Tenders must be made out on the forms supplied by the Architect, addressed to the undersigned and delivered to the office of the Board not later than 4 p.m., Thursday, November 16, 1967.

MR. A. M. FERNER, Clerk,
Town of Sidney,
2240 Sidney Avenue,
Sidney, B.C.
Mailing address: P.O. Box 190, Sidney, B.C.

TENDERS FOR GARBAGE BODY

Sealed tenders will be received by the City Clerk, City Hall, Victoria, B.C., up until noon on Thursday, November 9, 1967, for one Garbage Packer body of from 16 to 18 cubic yards capacity, in keeping with specifications which may be obtained from this office.

The lowest or any tender will not necessarily be accepted.

G. F. SHARPE,
City Purchasing Agent.
City Hall, Victoria, B.C.
October 26, 1967.

NOTICE TO CREDITORS

NORMAN CHESTER SIMPSON, formerly of 802-360 Douglas Street, Victoria, British Columbia. Retired Veterans' Land Act Supervisor.

NOTICE IS HEREBY GIVEN that Creditors and others having claims against the estate of the above deceased are hereby required to send them to Canada Permanent Trust Company, P.O. Box 1232, Victoria, B.C., before the 29th day of November, 1967, after which date the Executor will distribute the said estate among the parties entitled thereto, having regard only to the claims of which it then has notice.

CANADA PERMANENT TRUST CO.
P.O. Box 1232, Victoria, B.C.
Executor.
By: HALLATT, STEWART & CO.
Solicitors for the Executor.

The Corporation Of The District Of Oak Bay
AUTOMATIC BOULEVARD SPRINKLER SYSTEM

Sealed Tenders will be received by The Corporation of the District of Oak Bay up to 12:00 NOON Wednesday, November 22, 1967, and opened in public at that time, for the supply and installation of approximately thirteen thousand, nine hundred and fifteen (13,915) linear feet of boulevard sprinkling system and control gear.

Plans and specifications may be obtained from the undersigned.

The lowest or any tender will not necessarily be accepted.

G. O. WHITE, P.Eng.,
Municipal Engineer and Planner.
Oak Bay Municipal Hall,
2167 Oak Bay Avenue,
Victoria, B.C.,
October 27, 1967.

Alderman's Remarks 'Irresponsible'

The young editor of Peter's Magazine said today he has consulted a lawyer on the question of libel by a city alderman.

The matter is still under investigation, said Charles Barber.

He called Ald. Robert Baird "utterly irresponsible."

The alderman earlier had called Barber "sick" and termed the first issue of the magazine "soul-destroying."

Baird said he had been derided by the magazine althouth it "did not have the courage to use my name."

"He certainly has good reason to be upset because most of the charges are true," said Barber.

And the young editor wondered aloud what the alderman meant by "soul-destroying."

One of the magazine's stories says "We must build a world that is, in every sense, without murder."

An essay concludes "Yorkville (Toronto's hippie community) is a statement of our own corruption."

"Is this what he means by soul-destroying?" Barber asked.

New Recruits To Graduate On Jail Staff

A graduation ceremony for members of the newly recruited jail service staff who have taken a six-weeks training course, will be held at the Vancouver Island unit, Wilkinson Road, Friday, at 10:30 a.m.

The course was given by the corrections branch of the attorney-general department.

Dr. Gilbert Kennedy, deputy attorney-general, will present the certificates.

Ambulance Group Accepts Cadets

A cadet enrolment ceremony will be held at St. John Ambulance headquarters, 941 Pandora Avenue, Friday at 7 p.m.

The induction of nursing cadet officers will be followed by the enrolment of nursing cadets and the presentation of badges, berets and certificates.

Mrs. M. V. Mayhew, provincial superintendent, will give the address and prayers will be offered by Rev. Angus Cameron of Lundavra.

Three Cs Dispute Aired in Commons

The year-old dispute between the Three Cs Association and the Victoria division of the Canadian Corps of Commissionaires was raised on the floor of the House of Commons in Ottawa this week.

R. A. Webb, Conservative MP for Hastings - Frontenac, Ont., referred to complaints concerning the administration of the corps in Victoria.

He asked the acting minister of veterans affairs what had happened to a query made by H. W. Herridge (NDP Kootenay West) in November, 1966, asking if any members had received complaints of "grave injustice" suffered by some members of the Three Cs Association.

SPECIAL PROBE

Mr. Webb then asked if the government had considered setting up a special committee to investigate the administration of the Corps of Commissionaires in Victoria.

Mr. Herridge suggested the minister of national defence should consider inviting representatives of the Three Cs Association to appear before the standing committee on veterans affairs in Ottawa.

In Victoria, Don Sykes, secretary of the Three Cs. said he had received a copy of Hansard for Oct. 24 from Mr. Webb in which both he and Mr. Herridge were quoted.

"I have also received replies from nine other federal and provincial legislators, most of them promising to investigate the charges of discrimination and maladministration made by the Three Cs in a brief to Parliament."

Mr. Sykes said the Three Cs sent letters to all members of the Ottawa Parliament on Oct. 21. Each letter contained a copy of the brief the association sent to Victoria lawyer E. E. Pearlman last summer when he undertoook a one-man investigation of the corps at the request of the board of governors.

The executive assistant to Agriculture Minister J. J. Greene replied saying the minister would look into the matter.

BRIEF SENT

Letters and copies of the brief were also sent to members of the B.C. Legislature.

Mr. Sykes said provincial Liberal leader Ray Perrault is making inquiries at the federal and provincial level, with particular reference to the firing of Victoria commissionaires who were also members of the Three Cs Association.

"I'm prepared to go to Ottawa any time and put our case before the standing committee on veterans affairs," Mr. Syke said.

"Whatever happens, we shall fight this battle against injustice to the bitter end."

City Youth Council Holds Open Meeting

An open meeting at Student Union Building, University of Victoria will be held by Victoria Youth Council Sunday. The meeting, at 7:30 p.m., will consider the possibility of creating a youth centre in Victoria. A spokesman said it is hoped to find out from those attending what type of youth centre is wanted.

Week For Youth

Nov. 13 to 19 has been proclaimed Youth Week by the cabinet.

The order said British Columbia's youth provides the province "with one of its most valuable assets.

Visitors Undress Ottawa

OTTAWA (CP) — This centennial summer the nation's capital was dressed up with some 12,000 decorative flags and during the hectic months of celebration souvenir hunters were almost successful in completely undressing her.

The federal works department, which says there are 290 flags along the route between Parliament Hill and Government House, has had to replace its entire stock more than once since May 1, at a cost of $3,000. Each flag is valued between $5 and $7.

Missing are 222 centennial flags, 211 Canadian flags, national flags of Ceylon, Britain, Iceland, Cuba, Switzerland, Venezuela, Morocco, Russia, Iran, the Ivory Coast, and Grenada, as well as 92 flag poles.

More than 150 flags put up by the national capital commission for the federal centennial commission have disappeared.

Ottawa police recovered 25 flags; had reports of 20 flag thefts and have laid five charges.

The main suspects are souvenir hunters, but it is also believed that some stolen flags are being offered for sale.

UNRESERVED AUCTION SALE
Thurs., Nov. 2nd, 7:30 p.m.
On Instructions
British Columbia Ferries
Sale of Unclaimed Goods, Having Been Unclaimed After Twelve Months.
PLACE OF AUCTION:
Maynard Auctioneers
733 Johnson St., Victoria, B.C.

THE "DOUBLE M" WILL
SAVE YOU MONEY
COMING SOON!

CANADA
PROVINCE OF BRITISH COLUMBIA

ELIZABETH THE SECOND, by the Grace of God, of the United Kingdom, Canada and Her other Realms and Territories, Queen, Head of the Commonwealth, Defender of the Faith.

To all to whom these presents shall come—

Greeting.

DAN CAMPBELL
Minister of Municipal Affairs

WHEREAS pursuant to the provisions of Section 766 of the "Municipal Act" the Regional District of the Capital of British Columbia was incorporated by Letters Patent issued the first day of February, 1966:

AND WHEREAS Section 766A of the "Municipal Act" provides, inter alia, that where the boundaries of a regional district do not coincide with the boundaries of the regional hospital district, the Lieutenant-Governor in Council may on the recommendation of the Minister, by supplementary Letters Patent, redefine the boundaries of the regional district and designate the member municipalities:

AND WHEREAS the Capital Regional Hospital District was incorporated by Letters Patent issued the seventeenth day of October, 1967:

AND WHEREAS the boundaries of the said regional district do not coincide with the boundaries of the said regional hospital district:

AND WHEREAS Section 766 of the "Municipal Act" provides, inter alia, that subject to the provisions of that section the Lieutenant-Governor in Council may on the recommendation of the Minister, provide in Letters Patent or supplementary Letters Patent such further objects, powers, obligations, duties, limitations, and conditions in respect to any or all functions requested pursuant to this section:

AND WHEREAS the Regional Board has requested that the member municipality of the Corporation of the Township of Esquimalt share in the function of regional parks and that the Council of the said municipality has consented to that municipality participating in the regional park function:

AND WHEREAS minor amendments have been made to the boundaries of School District No. 63 (Sooke), and it is desirable that the boundaries of the regional district and its component electoral areas conform with the boundaries of the School Districts:

NOW KNOW YE THAT by these presents we do order and proclaim that on, from, and after the date hereof the boundaries of the Regional District of the Capital of British Columbia are defined as follows: commencing at the north-east corner of Lot 167, Malahat Land District, being a point on the shoreline of Finlayson Arm, on the west bank thereof; thence westerly along the northerly boundary of Lot 167 to the north-west corner thereof and continuing westerly along the northerly boundaries of Lots 51 and 54 and Block 453 to the north-west corner of Block 453; thence southerly along the westerly boundary of Block 453 to the northerly boundary of Lot 85; thence westerly along said boundary to the easterly boundary of Lot 38; thence northerly along the easterly boundaries of Lots 38 and 57 to the southerly boundary of Block 281; thence westerly and northerly along the boundaries of Block 281 to the south-east corner of Block 287; thence westerly and northerly along the boundaries of Block 287 to the southerly boundary of Block 323; thence westerly along said boundary to the easterly boundary of Block 159; thence northerly along said boundary to the southerly boundary of Lot 6; thence easterly and northerly along the boundaries of Lot 6 to the north-west corner of Lot 90; thence northerly and westerly along the boundaries of Block 159 to the south-east corner of Block 160; thence northerly, westerly, and southerly along the boundaries of Block 160 to the northerly boundary of Block 159; thence westerly and southerly along said northerly boundary to the northerly boundary of Block 1255; thence westerly and southerly and easterly and southerly along the northerly and westerly boundaries of Block 1255 to the northerly boundary of Block 1068; thence westerly along the northerly boundary of said block to the north-west corner thereof; thence westerly and northerly along the northerly and easterly boundaries of Block 1273 to the southerly boundary of Block 889; thence northerly, easterly, northerly, and westerly along the southerly, easterly, and northerly boundaries of Block 889 to the easterly boundary of Block 773; thence northerly along the easterly boundaries of Blocks 773 and 766 to the north-east corner of Block 766; thence westerly along the northerly boundaries of Blocks 766, 9, 1149, and 1296 to the north-west corner of Block 1296, all the lots and blocks herein above mentioned, beginning with Lot 167, being in Malahat Land District; thence northerly, westerly, and southerly along the easterly, northerly, and westerly boundaries of Block 1234, Malahat and Cowichan Lake Land Districts, to the northerly boundary of Block 1235, Malahat and Cowichan Lake Land Districts; thence westerly, northerly, and westerly along the northerly boundary of said block to the westerly boundary of the Esquimalt and Nanaimo Railway Company's Land Grant; thence northwesterly along said boundary to the easterly boundary of Lot 680, Renfrew Land District; thence along the easterly and southerly boundaries of Lot 680 to the south-west corner thereof; thence due south to the northerly boundary of Lot 200; thence along the northerly and north-westerly boundaries of Lot 200 to the most westerly north-west corner thereof; thence due west to the easterly boundary of Lot 195; thence northerly and westerly along the boundaries of Lot 195 and continuing westerly along the northerly boundary of Lot 196 to the easterly boundary of Lot 223; thence southerly along the easterly boundaries of Lots 223, 222, 215 and 168 to the northerly boundary of Lot 117; thence westerly and southerly along the boundaries of Lot 117 and continuing southerly along the westerly boundary of Lot 118 and its production to the northerly boundary of Lot 146; thence westerly and southerly along the boundaries of Lot 146 to the south-west corner thereof—all the lots herein above mentioned, beginning with Lot 680, being in Renfrew Land District; thence due south to the southerly boundary of the Province; thence easterly and northerly along the said southerly boundary of the Province to the intersection with the middle line of Prevost Passage produced easterly; thence westerly along said production to and along the said middle line of Prevost Passage and the middle lines of Shute Passage and Satellite Channel to the intersection with the middle line of Saanich Inlet; thence southerly along the said middle line and the middle lines of Squally Reach and Finlayson Arm to the point thereon which lies due east of the aforesaid north-east corner of Lot 167, Malahat Land District; thence west to said corner, being the point of commencement.

AND THAT the electoral areas of Saltspring Island and Outer Gulf Islands are designated member municipalities of the Regional District and the Letters Patent incorporating the Regional District be amended by striking out the words "and View Royal" where they appear in paragraph 3(b) of Division I and inserting the words "View Royal, Saltspring Island, and Outer Gulf Islands":

AND THAT Appendix A of the Letters Patent incorporating the Regional District be amended by adding the following:—

SALTSPRING ISLAND ELECTORAL AREA

Commencing at the point of intersection of the middle line of Satellite Channel with the middle line of Shute Passage produced north-westerly; thence in a general westerly and northerly direction along the middle lines of Satellite Channel, Sansum Narrows and Stuart Channel to the point of intersection with the middle line of Houstoun Passage produced southerly; thence northerly and south-easterly to and along the said middle line of Houstoun Passage produced to the middle line of Trincomali Channel; thence southerly along said middle line of Trincomali Channel to the point of intersection with the middle line of Captain Passage produced northerly; thence southerly to and along the said middle line of Captain Passage and continuing in a general southerly direction along the middle line of that body of water separating Saltspring and Prevost Islands, passing to the east of Channel Islands, to the point of intersection with the middle line of Satellite Channel produced north-easterly; thence south-westerly to and along the said middle line of Satellite Channel to the aforesaid point of intersection with the middle line of Shute Passage produced northerly; being the point of commencement. Save and except therefrom lands, foreshore or land covered by water lying within the corporate limits of any city, district, town or village municipality or any land, foreshore or land covered by water that may hereafter be incorporated therein.

OUTER GULF ISLANDS ELECTORAL AREA

Firstly: Commencing at the point of intersection of the 49th parallel of north latitude with the International Boundary separating Canada and the United States of America; thence westerly by a straight line to and along the middle line of Porlier Pass produced to and around the southerly limit of Reid Island to the middle line of the main channel separating Thetis and Kuper Islands from Reid, Norway and Secretary Islands; thence southerly along said middle line and that of Houstoun Passage (passing to the east of Saltspring Island) produced to the middle line of Trincomali Channel; thence southerly along said middle line of Trincomali Channel to the point of intersection with the middle line of Captain Passage produced northerly; thence southerly to and along the said middle line of Captain Passage and continuing in a general southerly direction along the middle line of that body of water separating Saltspring and Prevost Islands, passing to the east of Channel Islands, to the point of intersection with the middle line of Satellite Channel produced north-easterly; thence south-westerly to and along the said middle line of Satellite Channel to the aforesaid point of intersection with the middle line of Shute Passage produced northerly; being the point of commencement. Save and except therefrom lands, foreshore or land covered by water lying within the corporate limits of any city, district, town or village municipality or any land, foreshore or land covered by water that may hereafter be incorporated therein.

AND THAT Appendix A of the

WEEKLY PUZZLE

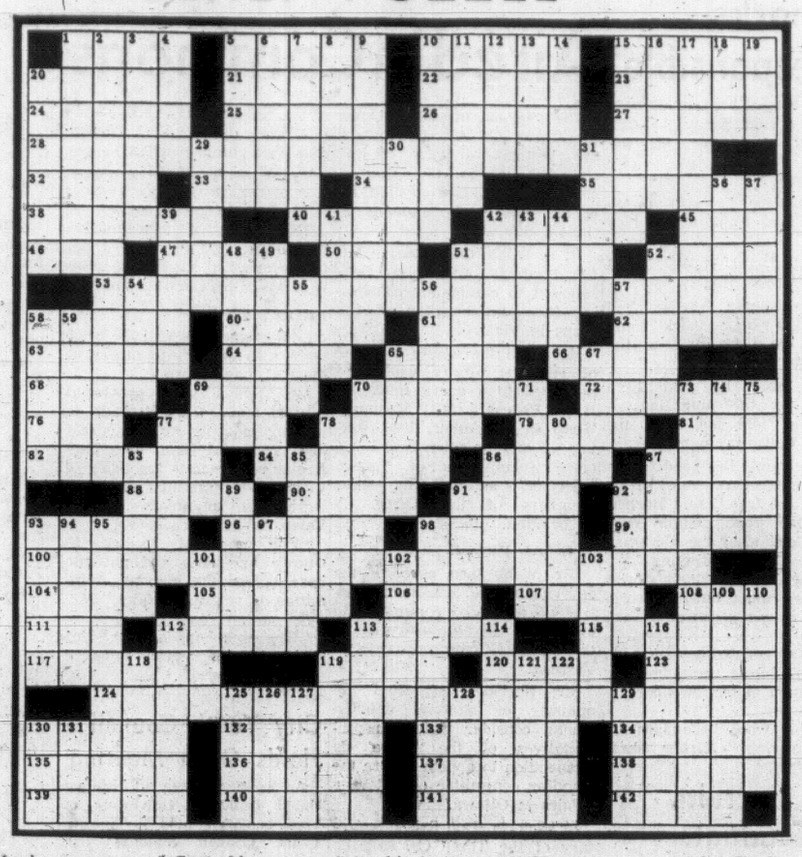

ACROSS

1 C.P.A.
5 Overwhelm, athletically speaking.
10 La —.
15 Petrosian's forte.
20 Greeting.
21 Adulterate.
22 Intrigue.
23 — the ground.
24 Malay island.
25 Hippodrome.
26 U.S. playwright.
27 Divulged.
28 With 53, 78 100 and 124 Across, quotation from Emerson.
32 Arrow poison.
33 Properties: abbr.
34 Exhaust.
35 Checked.
38 Matthew Stuart, Earl of —.
40 Wrongs.
42 Valuable instrument.
45 Spanish queen.
46 Influenced.
47 Samuel, e.g.
50 On —.
51 Creep.
52 Like some candy.
53 See 28 Across.
58 Participate.
60 Expression of a sort.
61 Biblical character.
62 Fertile spots.
63 Have — to.
64 Bird sounds.
65 Tell all: sl.
66 Repair.
68 Celebrity.
69 Hits: colloq.
70 Arranges, in a way.
72 Wandered.
76 Kind of record: abbr.
77 Lot.
78 See 28 Across.
79 Biblical character.
81 Bill.
82 Spot.
84 Toils.
86 Vehicle.
87 Roman goddess.
88 English pianist.
90 Theories.
91 Nana's relative.
92 Girl's name.
93 Cooler.
96 Dance.
98 Orifice: Bot.
99 Missile.
100 See 28 Across.
104 Italian province.
105 Head covering of a sort.
106 Lamb: Eng. dial.
107 — packing.
108 — man.
111 Pronoun.
112 Worn by women.
113 — circle.
115 Gorge.
117 Cover.
119 Unproductive.
120 German river.
123 People of the Andaman islands.
124 See 28 Across.
130 Deceptive.
132 Astronaut's concern.
133 Santa —.
134 Violent.
135 Yardstick.
136 Handsome: It.
137 Clydeside residents.
138 Certain events.
139 Verse.
140 Umpteen.
141 Principle.
142 Edible root.

DOWN

1 Taker if transferred property: Law
2 Favorable opinions
3 — -lai
4 Paves
5 Awkward fellows: colloq.
6 Omission sign
7 Army command
8 Glass
9 Business-like
10 Looks high and low
11 Framework
12 Support
13 Too —
14 Furthermore
15 Blew over
16 Duvalier's land
17 Out of line
18 Holy one: abbr.
19 Gardener's concern
29 As one pleases
29 Ladybird, for one
30 Football player
31 Curare
36 Familiarize
37 Presumes
39 — on
41 Opinions
42 Foil
43 Cards
44 Kind of transit
48 Good-luck charm
49 Fire —
51 Dependable
52 Pedestal
54 State: abbr.
55 Smashes
56 Computers
57 — Sea
58 Greens
59 Chemical compound
65 Patio equipment
67 Advanced
69 Windows
70 Magician
71 Delicatessen specialties
73 Two-faced
74 Numerical prefix
75 Concerns (with "with")
77 French relative
78 Vest: dial, var.
80 Act
83 Dearest: Fr.
85 Word used with strong or weak
86 20th century problem
87 Metal or wood strip
89 Kind of atom
91 Expiate
92 Kind of surface
93 Fluctuates
94 Famous Greek
95 Affirmative of a sort
97 Italian elm
98 Remain firm
101 Girl's name
102 Talent: Ital.
103 Done.
109 Had better
110 Alpine features
112 Thrifty ones
113 English Roundhead general
114 Belt
116 Sounded
118 A Ford
119 Quick
121 Famous opera first name
122 Pride and joy
125 Beans
126 Waste allowance
127 Equal to
128 Noun suffix
129 Fancy fabric
130 Calendar abbreviation
131 See 1 across

Answers to Previous Puzzle

S	H	E	E	N		S	L	O	T		C	A	N	I	S		G	O	L	F	E	R
P	I	A	N	O		T	A	R	A		A	R	I	S	E		I	C	E	A	G	E
O	N	S	E	T		A	N	O	N		M	I	L	L	I	O	N	A	I	R	E	S
O	D	E		A	N	N	A		A	S	E	A		E	N	S		F	E	R	U
F	U	R	T	R	A	D	I	N	G	P	O	S	T		E	M	I	T		A	I	L
			A	I	R	S		Y	E	A	S		R	A	D	I	S	H		S	A	T
A	M	B	L	E	D		P	A	R	T		W	A	R		C	O	O	P	T		
L	O	R	E	S		B	E	Y	S		M	A	I	M	S		B	R	E	E	D	S
E	R	I		P	A	L	E	A		C	A	R	N	A	U	B	A		A	R	E	A
C	O	M	M	U	T	E	R		G	R	E	Y		M	A	O	R	I		W	U	T
		O	B	E	D		F	O	O	L		D	E	V	A		N	I	E	C	E	
F	I	N	A	L	S		S	O	A	P	S	T	O	N	E		S	C	O	R	E	D
A	L	I	B	I		M	U	S	T		T	I	N	T		M	O	O	N			
R	I	A		C	R	I	E	S		G	R	E	S		C	O	N	N	E	C	T	S
M	U	G	S		U	L	T	E	R	I	O	R		F	A	N	G	S		H	U	N
S	M	A	L	T	S		S	T	O	R	M		I	A	G	O		I	N	A	N	E
		R	Y	O	T	S		T	U	T		O	N	C	E		E	D	I	T	E	D
F	R	A		T	I	T	H	E	S		E	D	G	E		T	R	E	S			
R	E	F		A	C	R	E		E	S	C	O	R	T		C	A	R	R	I	E	R	S
A	L	A	I			A	L	F		C	A	R	A		E	L	S	A		L	O	T
S	I	L	V	E	R	D	O	L	L	A	R		T	A	N	K		B	R	I	B	E
E	N	L	A	C	E		T	A	I	N	T		E	R	S	E		L	A	D	L	E
R	E	S	H	U	T		S	P	I	T	E		S	E	E	R		E	M	E	E	R

STAMP CORNER

By REG. NAIRNE

While the stamps of Cyprus are not collected with the same enthusiasm here as are the issues of B.N.A. and the B.W.I. they certainly have included an unusual number of winners from an investment standpoint.

For instance the first set of King Edward VII which had a face value of about $2.50 when issued in 1903 is now listed at over $200. The following year they were re-issued with a change of watermark, and these too didn't do so badly, for they are now quoted at $50.

●

The George V issues included some comparatively high values—10sh and £1 which, before the days of air-mail postage were thought by collectors to be somewhat superfluous, and many omitted to buy them.

Too bad, for today they are listed at $200 and $670 respectively.

But the Grand Prix goes to the £5 stamp of 1928. This value did indeed seem to be an imposition from a philatelist's point of view. However, the lucky few who bought one can congratulate themselves, for the latest catalogue lists it at $1,200!

●

Even a quite recent example which seems to be following the same pattern is the Queen Elizabeth set of 1955 overprinted in small letters (in both Greek and Turkish) "Cyprus Republic."

Collectors who already had the original set were not too ready to buy the same stamps over again just because they had a few additional characters added to the design. Yet the latest quotation runs to over $100.

On Nov. 8 Cyprus is issuing three Chistmas stamps. A 25 mils features the icon of St. Andrews; a 50m, the Crucifixion; and a 75 mils the three Magi. The latter stamp commemorates as well the 20th anniversary of UNESCO.

●

The demand for the Christmas issue of St. Lucia has been so great that all orders had to be cut by 50 per cent. Total number of sets was 159,000.

●

Dominica celebrates National Day on Nov. 2 with a set of four stamps—5, 10, 15 and 25c. Another issue—this one to honor the visit of Queen Elizabeth to the island of Malta, will be released on Nov. 13, and will consist of three very large sized stamps, designed by the Chev. E. V. Cremona.

Denominations will be 2d, 4d, and 3sh. The 4d will be a very handsome stamp showing a full-length portrait of Her Majesty in her royal regalia.

MINI-TEST

The Vistula River flows from the Carpathian Mountains to the Baltic, Caspian, Black Sea. Which?

Answer: Baltic Sea.

SMART GALLERY

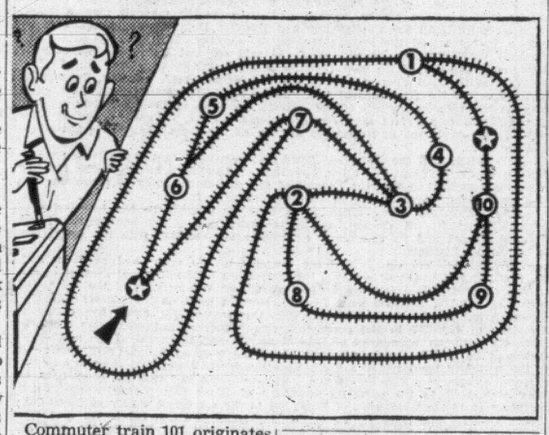

Commuter train 101 originates at point indicated by arrow and star in the diagram above. It stops at each of ten stations indicated by a circle. It terminates at the stop indicated by a star at upper right. The train stops just once at each station, does not pass over any section of track twice. How quickly can you trace its route?

Solution: The train's station stops are made in this order: 6,5,4,3,7,1,2,8,9 and 10.

COMPANION PERPLEXITY AT HOME

"Just a week ago my wife called to say our cat had quadruplets. Today she phones to tell me the cat has triplets."

"You're out of your mind," said the mystified listener. "She can't have triplets a week after she's had quadruplets."

"But she has," insisted the first speaker.

Can you explain the mystery? There is a tricky explanation for it.

Answer: One of the quadruplets was given away.

SAVVY LETTERS OF INTRODUCTION?

I am an eight-letter word. My 4, 7, 5 and 6 spell a pear. My 3, 2, 8 and 7 make a style. My 4, 5, 1 and 7 combine as a step. What word am I?

Solution: I am the word compared from a Latin term meaning couple.

CAN YOU BEAR THIS QUESTIONING?

Even if you barely know any of the ursine species by sight or otherwise, you should be able to answer several or all of these queries:

1. Counteractants to "bears" in Wall Street speculative gyrations are ——?
2. Trying visitor to the Three Bears' home in the children's tale was ——?
3. Beloved stuffed toy for several generations of children:——Bear.
4. A bear was the venturesome companion of the boy——, in the "Winnie-the Pooh" tales of A. A. Milne.
5. Overbearing "bears" in the heavens, the constellations—— and——?
6. A grizzly bear strides the State flag of——?
7. But what other U.S. State is known as "the Bear State"——?
8. "Bear-paws" was an original name for what kind of winter sports equipment?
9. A memorable aphorism of Arthur "Bugs" Baer (note the different spelling) is "When you have got a bear by the tail, you're doing business with——."

Answers: 1. Bulls. 2. Goldilocks. 3. Teddy. 4. Christopher Robin. 5. Ursa Major and Ursa Minor. 6. California. 7. Alaskans. 8. Snowshoes. 9. "both ends."

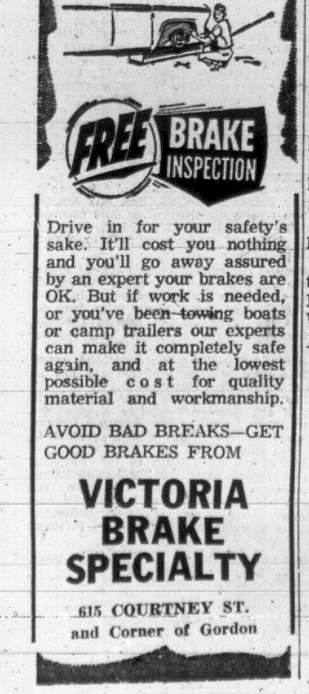

Drive in for your safety's sake. It'll cost you nothing and you'll go away assured by an expert your brakes are OK. But if work is needed, or you've been towing boats or camp trailers our experts can make it completely safe again, and at the lowest possible cost for quality material and workmanship.

AVOID BAD BREAKS—GET GOOD BRAKES FROM

VICTORIA BRAKE SPECIALTY

615 COURTNEY ST.
and Corner of Gordon

THE "DOUBLE M" MEANS
BIG SAVINGS
FOR EVERYONE
COMING SOON!

THE GIANTS

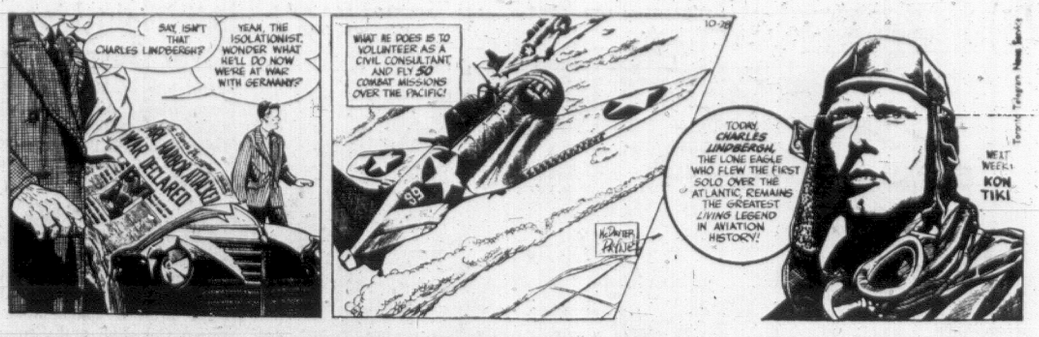

WIZARD OF ID

APARTMENT 3G

B.C.

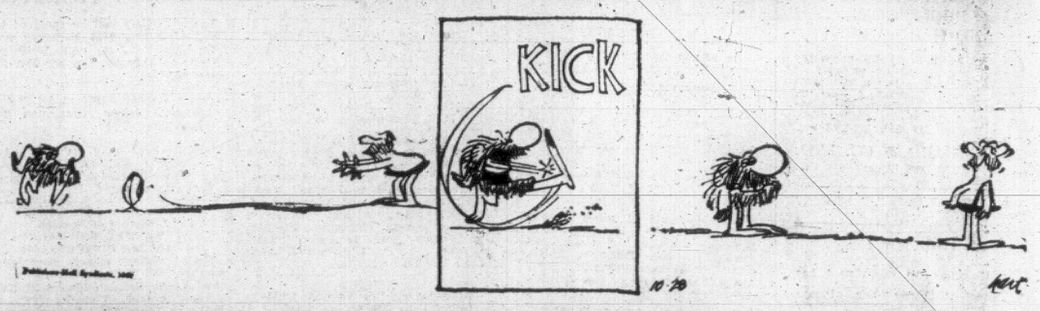

DICK TRACY

BUZ SAWYER

NANCY

MARK TRAIL

BATMAN

EB and FLO

Figure on Sarong From Eaton's to Put You in Shape for Fall's New Closer-to-You Fashions

The magic of the stretch strap . . . the lightweight power of Lycra . . . surprising how foundations that look so dainty can do so much for your figure. Sarong does . . . in bras, girdles, panties and corselettes . . . and Eaton's has them all in wonderful selection . . . now!

A. Sarong Stretch Strap Bra
In light and lovely Lycra with dainty lace cups and comfortable "breathing waist". White only in sizes 32 to 36A, 32 to 38B, 34 to 40C and 34 to 40D. **Each** 6.00

B. Sarong High Waist Girdle
With side zip closing. Firm batiste front panel, reinforced with leno and satin lastex at sides. White only in sizes 27 to 40. **Each** 12.00

C. Sarong Corselette
All-in-one figure control in powernet Lycra and lace with satin stretch inset at back. Adjustable half-padded cups have stretch straps for comfortable, all-day uplift. White only in odd and even sizes . . . 34 to 38 B and C cups . . . 36 to 38 D cups. **Each** 17.50

Dial 382-7141, Ask for "Telephone Shopping"

D. Daisy Breeze-Lite Bra
Has plain fibre-fil lining and comfortable adjustable lace and elastic straps. White only in sizes 32 to 36A . . . 32 to 38B . . . 34 to 38C. **Each** 6.00

E. Sarong Pantie Girdle
With long torso in powernet, Lycra back with satin Lycra panel. White only in sizes S, M, L, XL and XXL. **Each** 13.00

Foundations, Floor of Fashions

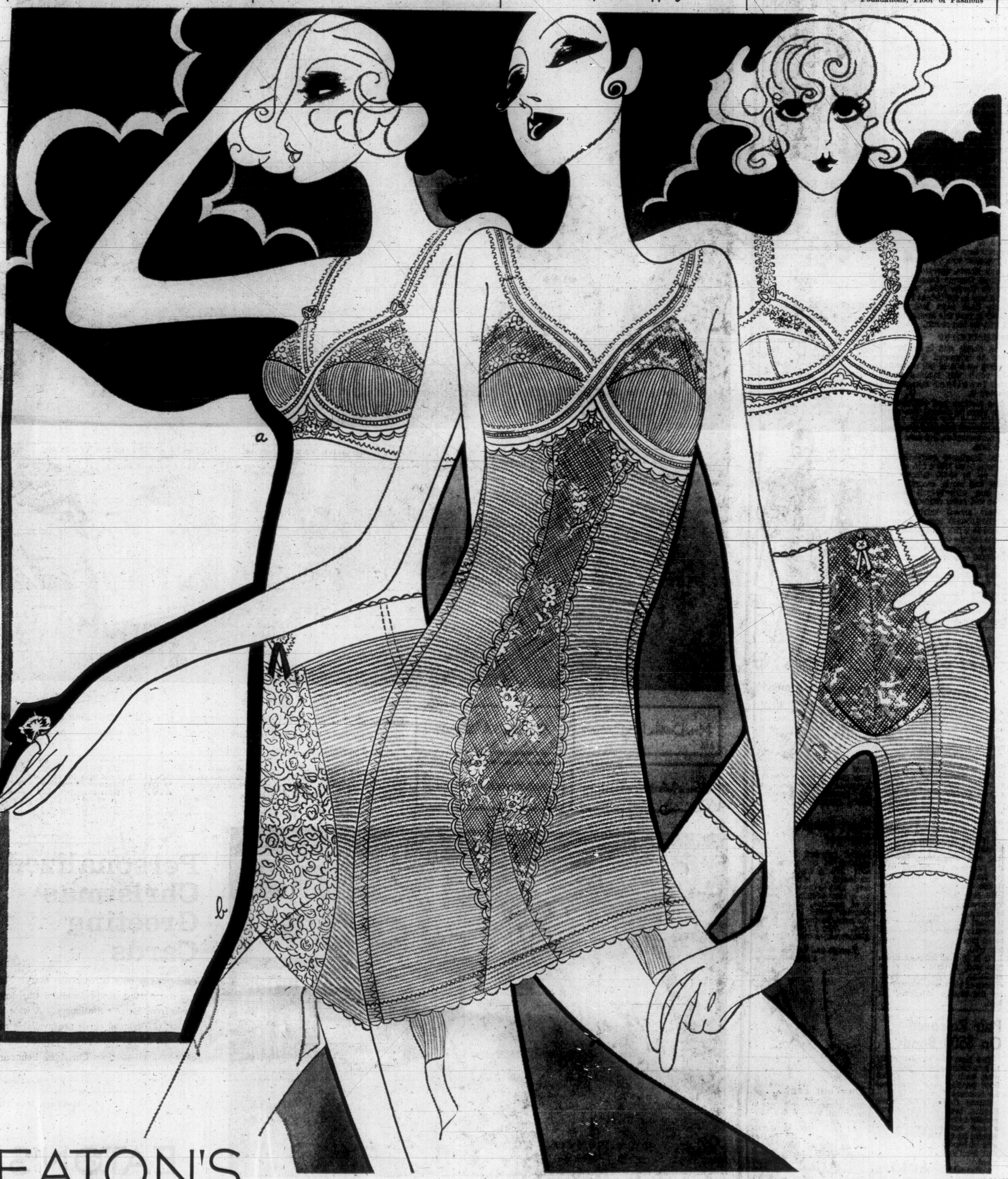

EATON'S

Longliners Claim Damage By Trawlers

ST. JOHN'S, Nfld. (CP) — The proposed 12-mile fishing limit would give protection to Canadian fishermen against the growing pressure of foreign fishing fleets operating near Canada's coasts.

However, one group of Newfoundland fishermen is waiting to see whether the 12-mile ban on trawler operation applied also to Canadian vessels, which they claim are crippling a crucial segment of the fishing industry.

Longliner operators, near-water fishermen who work up to 20 miles offshore, cannot chase the fish stocks into the ocean as do the deepsea fishermen.

Conflicts between the longliner operators and the deepsea fishermen appear to be growing, amid increasing reports of Canadian draggers cruising close to land at night through gear set by longliners during the day.

GEAR DESTROYED

This gear, the longliner men contend, is torn up and destroyed as the big deepsea vessels scoop up fish.

The deepsea draggers have been prohibited from operating within three miles of the coast as protection for the "inshore" or dory fishermen. The longliner crews want this kind of outright ban on all dragger fishing extended to 12 miles.

Currently animosity between the longliner crews and the dragger fishermen has been compared to the cattlemen - sheepherder conflicts of the old American west, but no real violence has been reported.

The men of one longliner fleet apparently have banded together in an attempt to secure evidence of thousands of dollars damage they say is being done to their gear by the draggers.

Levy Norris, operator of the longliner Georgia Diane out of Bay de Verde, Nfld., says he and others in the 10-boat Bay de Verde fleet have lost some $15,000 in gear this season, most of it in the last month.

NET HAULED UP

Mr. Norris said in an interview he witnessed a trawler hauling up bits of gill net with her catch this summer and other longliner men photographed it.

The pictures and statements were given to federal fisheries officials and the fishing company involved indicated it would pay compensation, but none had been paid.

The longliners carry 60-120 gill nets, value $100 a net, which they set in 90-130 fathoms of water and mark, according to the law, with 60-inch plastic buoys and radar reflectors.

Their annual catch of 6,000,000-8,000,000 pounds is processed in a fish plant at Bay de Verde and the three or four men on each longliner can clear $3,000-$7,000 in a seven-month season, he said.

Bay de Verde is stuck out on the tip of a finger of land that separates Trinity and Conception bays, the biggest indentations on the east side of Newfoundland's Avalon Peninsula.

'Put Victim Aid Before Legal Aid'

VANCOUVER (CP)—A Vancouver magistrate Friday said he would rather see public funds spent on aiding victims of crime than on increased legal aid.

Magistrate Les Bewley, speaking at a convention of Certified General Accountants of B.C., questioned the "alleged necessity of greatly expanded legal aid, paid for by the taxpayer, for every person charged with a criminal offence."

He claimed accused persons get fair trials without being represented by lawyers. Prosecutors, said Magistrate Bewley, are supposed to present only the facts and not seek a conviction—the courts seek justice.

He said those who advocate universal legal aid do so on the mistaken assumption that the criminal courts operate on an adversary system, which would mean that no man could get a fair trial.

"If it is a question of priorities and, if public funds are available, I would rather see a system of payment or indemnity for the victims of crime," he said.

Pair Released On $500 Bond

Two men who pleaded guilty to four counts of theft under $50 were each released on a $500 bond pending their appearance for sentence November 7.

James Gruber and James Bourne, both of 1029 Tolmie, admitted stealing a battery from a new car on the National Motors lot on Yates Street, two sets of hand tools and a power drill from Smith Cedar Products plant.

Police said the two walked into the groover shed through an unlocked door and pried open a locker to get at the tools.

They were ordered to make restitution of the property.

EATON'S Has it!

When it comes to leisure glamour . . . Eaton's has it! A host of captivating creations to put flair into those hours of relaxation before retiring. Something chic to slip into when unexpected guests arrive . . . a comfortable swirl of colour to watch television in . . . something regal and warm for a fireside chat. Here's a few from our collection . . . who says that lounge wear can't be glamorous? Eaton's has it!

Silk Print Robe

Swirls and curls of colour! Vivid green, royal purple, turquoise, mauve with slashes of stark white on the softest, silk-like fabric. A robe that reaches the floor . . . you wrap your way into it . . . comes with a tie belt. Styled with three-quarter length sleeves . . . and ever so elegant! Just **30.00.**

Sequins and Brushed Arnel

If you'd like to go ultra-enchanting for an evening at home . . . choose this full-length enchantment in soft napped wool. Very simple. A-shape to the floor, raglan seams hold a flare of short sleeve and the glittering finish . . . a band of golden sequins at the neck. A classic way to spend an evening. Only **35.00.**

Full-Length Kimono

Feminine enchantment just because you're you! Softly napped Vocama in vibrant shocking pink with satin covered buttons and empire-waist tie belt. Finish it with double rows of gold threaded and satin embroidery at the front . . . collarless with three-quarter length sleeves. Practical, comfortable, classic glamour for evening hours. Each **35.00**

Short Length Lounger

Bright splashes of colour twisting on lightweight cotton! It's a tent . . . short on length . . . high on comfort. This is the way to look on a busy evening at home. Cowl neckline, elbow-length sleeves; softly gathered at the neck, flaring softly to the hem. Just **17.00** for this glamourous comfort!

Lounge and Leisure Shop, Floor ofFashion

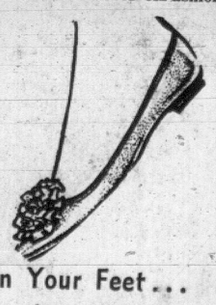

On Your Feet...

The glamour-ease goes to your feet, too! With glitter-glow slippers in silver or gold lame fabric with little stacked heels. At the toe . . . a flared bow, neatly tapered toes and elasticized openings to make comfort a-foot a glamorous look. Just one of many styles . . . from our Slipper Shop. Pair **5.00.**

Shoes, Floor of Fashion

SALE

Personalized Stationery Specially Priced!

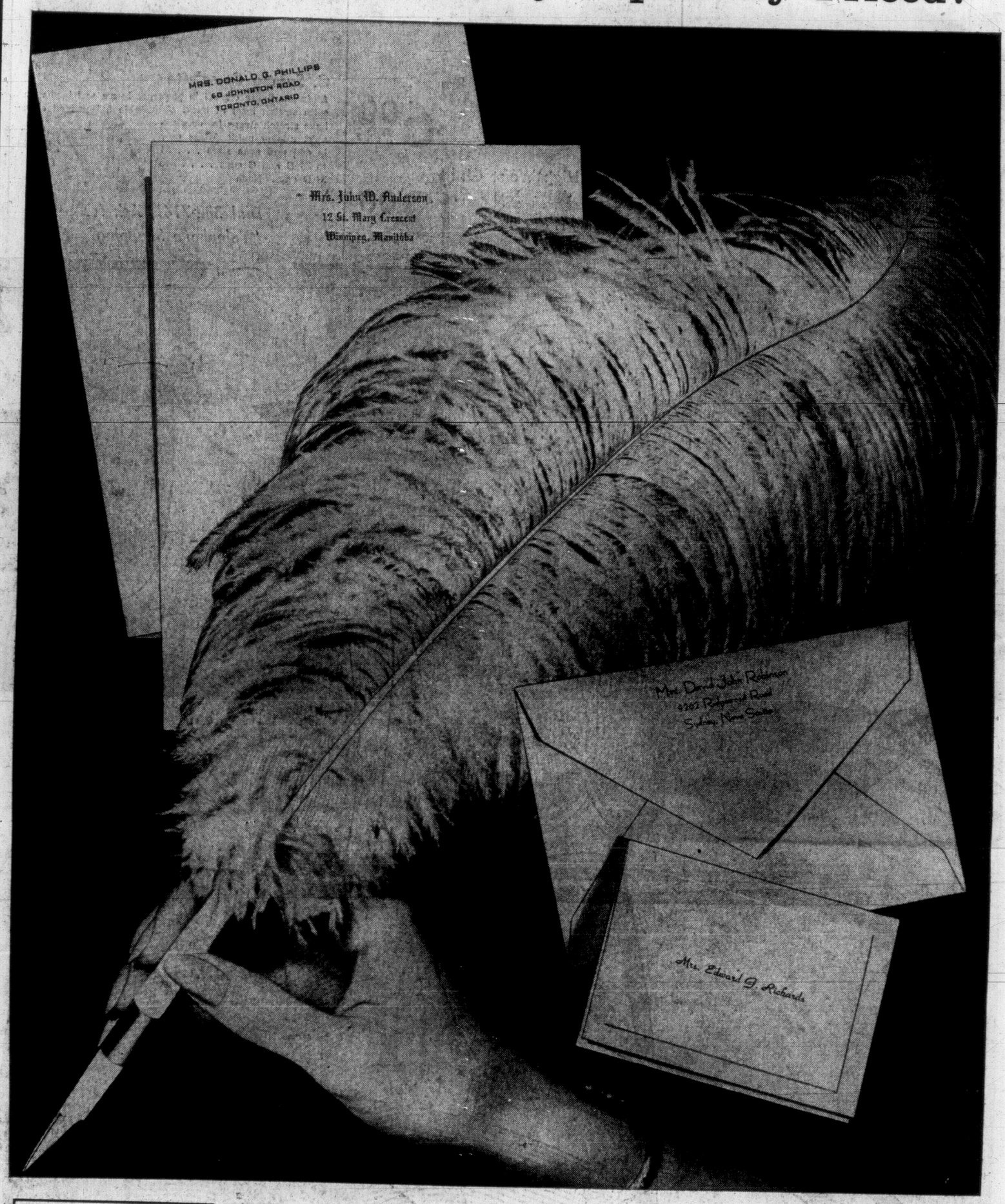

Mrs. David John Robinson
A18

Mrs. Harold A. Waterman
A8

Mrs. Robert C. Armstrong
A12

MRS. DONALD G. PHILLIPS
A10

Order today! Personalized stationery for you or give it as a gift! Four different typefaces to choose from in blue or black ink; and available in white, blue or grey paper. Packaged in stationery boxes, silk-cord tied.

(A) Elegant simplicity: 100 folded printed sheets with 100 printed envelopes to match. Set **2.89**

(B) 100 single printed sheets plus 100 single plain sheets with 100 printed envelopes. Set **2.89**

(C) Women's Delight: 50 informals with one line raised printing with 50 matching plain envelopes. Set **2.29**

Personalized Christmas Greeting Cards

Christmas is only two months away! Now you can order your personalized Christmas cards from Eaton's Stationery. A wide selection of designed cards are available and you can have your name printed inside. Save yourself precious Christmas hours and come in today.

Stationery, Main Floor

EATON'S

Entertainment — Pages 8, 9 | Home Building — Page 6 | Full Week's TV — Pages 15, 16 | Books — Page 7

ROTO MAGAZINE COLOR 15¢

WEEKEND EDITION

16 PAGES COMICS 15¢

WEATHER: Mainly Sunny

Victoria Daily Times

TODAY'S NEWS TODAY PHONE 382-3131

84th Year, No. 220 ★★★ VICTORIA, B.C., SATURDAY, OCTOBER 28, 1967 —94 PAGES PRICE: 10 CENTS WEEKEND 15 CENTS

HUMAN CARPET of anti-Vietnam War demonstrators doesn't stop this Oberlin, Ohio College student from leaving after U.S. Navy recruitment interview. In spite of sit-in outside door of counselling office where interviews were held, six other male students also entered the office. See Page 3 for other Vietnam developments. (AP Wirephoto)

Canada's Really Big Show Ending

MONTREAL (CP) — Fireworks, gunfire, flags and Very Important People will abound Sunday as Canada's 185-day Expo 67 ends.

It will wind up as it began, in pomp and circumstance, with Governor-General Michener, Prime Minister Pearson, Quebec Premier Daniel Johnson and Mayor Jean Drapeau of Montreal presiding.

There is no doubt that the magic 50,000,000 attendance figure for the six-month run will be reached, if not tonight then certainly by the time the turnstiles click for the last time at 2 p.m. Sunday.

On Friday, Expo was jammed with 428,978 visitors to bring attendance total to 49,652,397 when the fair opened this morning.

By noon today attendance was at 49,852,713.

The switch from daylight saving on Sunday will give the fair an extra hour to increase its attendance total.

At 3:30 p.m. Sunday all pavilions will begin to close as a 67-gun salute is fired by artillerymen stationed on the eastern tip of Cite du Havre.

Visitors leaving pavilions will be handed Expo flags, streamers, toy flutes and flower garlands.

Restaurants, bars, boutiques, hot-dog stands, the Minirail, the trackless trailer-train known as la Balade and boat tours through the canals and lagoons will end and La Ronde, the amusement area, will close.

At 3:50 p.m., a 35-minute fireworks display will fill the sky with noise and smoke, set off from points near Habitat 67 on Cite du Havre and the Canadian pavilion on Notre Dame Island.

Five minutes later, at 4:30 p.m., everyone will be asked to leave the site and Canada's six-month blast will be over.

EXPO SYMBOL frames Montreal's Mayor Drapeau as he discusses future of world's fair which closes Sunday.

Hopes Sag For UN Formula

UNITED NATIONS (CP) Hopes for an early agreement on a Middle East peace formula grew fainter today as the 10-member United Nations Security Council remained deadlocked over the question of new Israeli frontiers.

Members agreed after private talks Friday night to meet again Monday in hopes of working out a compromise between two proposals, one by Canada and Denmark and the other by India.

The Canadian-Danish proposal would have the council call for the withdrawal of Arab and Israeli troops to "secure frontiers."

Israel was understood to prefer the phrase "secure and agreed frontiers," which it felt would imply holding negotiations before making any withdrawals from the Arab territory it conquered in the June war.

The Indian proposal called for a pull-back to positions held immediately prior to the outbreak of fighting. But the Latin American council members, Argentina and Brazil, found this unacceptable, said diplomatic sources.

Both proposals were understood to include giving UN Secretary General U Thant authority to send a special representative to the Middle East.

Danish Foreign Minister Hans Tabor who presented the Canadian-Danish proposal, told reporters both formulas were "balanced."

But he said he could not see sufficient agreement on the issue for at least a week or 10 days to allow the council to hold a public session.

Both the Israelis and Arabs wanted to amend the Canadian-Danish proposal, he said.

The council adopted Wednesday a stop-gap resolution condemning all violations of the ceasefire without fixing the blame for either the sinking of the destroyer or the shelling of Port Suez.

HELD CAPTIVE in North Vietnam are U.S. officers Lt. Cmdr. John S. McCain (above) and Lt. Charles D. Rice (below), pilots of navy planes Hanoi news agency says were shot down during air raid. McCain is son of the navy's commander in chief in Europe. (AP Wirephoto.)

Cheaper By The Thousands?

VANCOUVER (CP) — British Columbia undertakers have presented a master plan to civil defence planners detailing how they can help if a major disaster strikes Vancouver.

The plan advanced by the B.C. Funeral Service Association, which represents 85 per cent of undertakers and embalmers in the province, is aimed at providing services for air or shipping disaster victims.

★ ★ ★

The plan also includes a schedule of fees—$50 for embalming if authorized by a coroner; $16 for a hearse call and $150 plus mileage for shipping bodies.

"I suppose there are some people who will think we are just trying to get our hands on some business, but we drew up this master plan in the sincere hope that it will never have to be used," association president Gar Jennings said Friday.

Turn Those Clocks Back

Don't forget to turn your clock back tonight.

Daylight Saving Time ends officially at 2 a.m. Sunday when all clocks will go back one hour.

This means an extra hour of sleep Sunday and the privilege of going to church one hour "late." But for the poor night worker it will mean an extra hour on duty.

They bin puttin' th' clock back in a good many parts o' th' world lately, but we've got a better way o' doing it this weekend.

★ ★ ★

Guess th' feller with his dough in th' bizness should git th' final say.

★ ★ ★

Las' chance t' see Expo. Who's got a jet plane?

Closing Stirs 'Combine' Cry

By ROGER STONEBANKS

The federal monopolies commission should "definitely" inquire into the selling of Victoria Machinery Depot's shipyard operations to Burrard Dry Dock, the president of the Victoria Labour Council said today.

Jack Groves was commenting on Friday's closure announcement which leaves only one major shipbuilding company on the West Coast. Burrard in Vancouver and Yarrows in Esquimalt are associated companies.

He also said "every possible avenue has got to be looked into to keep shipbuilding out of one family's hands.

"The shipyards should be brought up to date in techniques and not get behind.

"They've let their techniques fall behind but they are blaming labor costs. Everyone has got to get together to impress on the government this industry has got to be kept."

At the same time, the B.C. Federation of Labour will urge the federal government to nationalize VMD's shipyard and run it as a Crown corporation.

President E. T. Staley also said the resolution calls on the government to establish a merchant marine for the country.

Comparison With Dosco Closing

He said the single ownership means a monopolizing of the shipbuilding and repair industry and "there should be some alternative form of bidding.

"This is a grave situation which we compare to the Dosco situation on the East Coast.

"As an executive, we are disturbed by the monopolistic control of West Coast shipyards, the extremely bad effect on the Victoria economy and the personal hardship likely to be suffered by many workers and their families."

The VMD yard will close Jan. 1 but the Bay Street engineering factory will continue. Shipyard equipment and stocks have been sold to Burrard and VMD president Harold Husband has become a director of that company.

Ownership of the 20-acre shipyard property, however, remains with Mr. Husband. He said today there are no definite plans for its use.

The VMD president, in his statement Friday, said closure was forced because of "learning from reliable sources in Ottawa that the federal government is planning to cancel its promised vessel construction program for the Coast Guard."

Today, Victoria MP David Groos said he knows of no such cancellation.

'We Build Better Ships'

Mr. Husband said "there is absolutely nothing, it is absolutely flat" on the work books beyond the end of this year.

Mr. Groos said the amalgamation will make operations more efficient "and give us the opportunity to bid more successfully for nation-wide contracts. This is where the secret of our success lies."

There was "no question" that the West Coast builds better and more efficient ships than anywhere else in Canada.

"This (VMD shipyard closure) will make no difference to the amount of work available to west coast shipbuilding industry because we still have a certain amount guaranteed to the west coast over the next three years, which is all that remains of the five-year period," he said.

"We still have the opportunity

Continued on Page 2

PORT ALBERNI LOOKS DOWN ON NANAIMO

This evening Alberni and Port Alberni become one—and the new community becomes the third largest on Vancouver Island, edging Nanaimo.

The new line-up of leaders: Saanich, 58,397; Victoria, 58,464; Port Alberni, 18,285; Oak Bay, 17,921; Nanaimo, 15,500, and Esquimalt, 13,419.

It's a historic day for Alberni and Port Alberni — see amalgamation story on Page 21.

Russians Launch Giant Spacecraft

MOSCOW (Reuters) — The Soviet Union announced today it has launched a new space vehicle to test the design for future space ships.

The craft, named Cosmos 186, was launched Friday into an orbit closely similar to that of the ill-fated Soyuz 1, which carried Col. Vladimir Komarov to his death on April 24.

The announcement of the launching came soon after London press reports said the Russians had orbited a giant Soyus-type spacecraft capable of carrying five men as a rehearsal for a spectacular new Soviet space venture.

There was no immediate description of the size of the new vehicle, but the statement that it was intended to test "elements of the design of space vehicles" was a departure from the usual formula used in connection with the Cosmos series.

Easing Suffering, Cost Arthritis Clinic Service

The man was dressed in every other respect impeccably.

But his shoe laces were undone.

They clicked against the floor tile as he moved across the room.

But nobody at the Canadian Arthritis and Rheumatism Society office at 63 Gorge appeared to notice. They knew this was another arthritis sufferer coming for help.

He explained that even on his good days it might take him half an hour to get those darned laces tied.

Sometimes he can't bend over far enough. Sometimes he gets bent over and he can't get up again, so once in a while he says to heck with it—and lets them be. He rarely moves fast enough to shuffle out of his shoes anyway.

And what do shoe laces matter when your joints are swollen and stiff and the nagging pain is back?

The arthritis clinic can't take away his ailment, but it can help him live with it. For a start there's a shoe horn with a long handle and elastic shoelaces for sale at below cost.

There are drugs and household help and specially designed furniture and treatments to ease the pain.

C.A.R.S., a Community Chest agency, founded in 1947 with one physiotherapist, now has 50 branches across the province.

●

Last year the Victoria Branch diagnosed 140 new cases and gave 150 out-patients 3,243 treatmens, 2,735 were at the clinic and 508 in patient's homes.

The cost to an arthritis sufferer could be enormous if it weren't for the clinic.

But public contribution to the United Appeal can help to ease the pressure and in many cases pay for treatments and aids otherwise impossible to obtain.

The estimated 1967 budget for C.A.R.S. is $41,175. The United Appeal has allotted 4.3 per cent or $17,875 to help meet this figure.

This contribution enables C.A.R.S. to have a sliding pay scale for treatments.

"If a patient can pay the standard $5 per treatment, fine, but if he can't, we'll still see he gets full benefits," says Wendy Smylitopoulis, a physiotherapist and occupational therapist who is head of the Victoria branch clinic.

Togther with another physiotherapist, she may see up to 20 patients a day. She applies hot and cold treatments to ease the pain, takes them through exercises to reduce stiffness in the joints and teaches them the many tricks that can be used to make the small activities of daily life more bearable.

United Appeal

Put Him Up On Top

Official audited total on United Red Feather-Red Cross Appeal at noon today stood at $342,407, 57.1 per cent of the $600,000 objective.

Killers Hunted

NORTHLAKE, Ill. (AP) — A nationwide manhunt was under way today for three members of a holdup team who killed two Northlake policemen in a gun duel following a robbery at Northlake Bank Friday.

Index to Inside Pages

	Page		Page		Page
Ask The Times	22	Comics	40	Mayse	22
Births, Deaths	31	Dear Abby	24	Penny Saver	25
Churches	28, 29	Finance	10, 11	Sports	12, 13
Classified	31	Island	21	Women	24, 25

HEAVY DAMAGE occurred in Buffalo area as winds up to 96 m.p.h. struck Friday night and today. These pleasure craft were among scores sunk, damaged or beached during storm. Ontario was also struck by big blow, resulting in two deaths near Stratford. (AP Wirephoto)

MARKET SUMMARIES

Weakness Hits 'Critical Point'

By FRITS ROOS
Canadian Press Staff Writer

Prices at Canada's major stock markets slipped again this week although the decline was not as marked as last week.

There was no panic selling, however, as only a moderate 15,061,000 shares changed hands at Toronto compared with 14,383,000 the previous week.

The Toronto industrial index slid .50 to 160.22—considerably less than last week's 4.79-point drop. However, in mid-week this key indicator of the market's performance dipped to 159.77—lowest level since Feb. 27.

It was down for four of the five sessions.

Brokers were unable to pinpoint an immediate cause for the market's weakness but agreed it seemed to have reached a "critical juncture."

One blamed investor uncertainty caused by "lack of positive government action against obvious inflation."

"There's nothing intrinsically wrong with corporate conditions that cannot be quickly corrected, but that correction doesn't seem to be forthcoming."

BLUE CHIPS DECLINE

Inco, which dropped 3⅞ last week, rallied 1½ to 115½ but was one of few blue chips that advanced.

Falconbridge dropped 2 to 88, Walker's 1⅝ to 32⅝, Bell Telephone and Massey-Ferguson ¾ each to 44¾ and 19 and CPR ⅝ to 60⅞.

Banks and steels were slightly off.

Toronto-Dominion fell ½ to 12¼ and Bank of Montreal ⅛ to 11¼ as Royal Bank gained ⅛ to 14⅞. Banks of Nova Scotia and Commerce remained unchanged at 13 and 11⅞.

Algoma Steel declined ⅛ to 20¾ as Stelco and Dofasco remained even at 21 and 21⅝.

HIGH FLYER

Shares of General Products Manufacturing, a London, Ont., company that makes tubing, auto equipment, builders' hardware and other products, bounced 19 to 79 after it became known an unidentified company wants to buy part of its assets.

The stock, which stood at 37 last September, went as high as 85 during the week.

Laura Secord was off 1⅛ to 14⅛ after it was announced Fanny Farmer had won its takeover battle with Salada Foods. The latter dropped ⅜ to 10 in the process.

Ford of Canada jumped 4 to 172 following settlement of a strike against its U.S. parent company which closed most of Canadian Ford plants.

Corby Distillery, which announced an increased dividend of $3.25 a share, was up 3 to 35 and Beaver Lumber, FPE Pioneer and International Utilities gained 2 each to 36, 34 and 40, respectively.

Chrysler dropped 2¾ to 56¼ in light trading and IMC 2 to 31.

Scurry-Rainbow paced western oils with a jump of 6¾ to 40 after reaching 42 during the week. There were no official reasons for the sudden increase but a broker said the price was pushed up by New York investors.

Hudson's Bay Oil gained 1 to 38½ after the company announced profits at 88 cents a share—up from 66 cents. Home A advanced 2⅛ to 23½ and Canadian Superior 1 to 44. Dome Petroleum dropped 2⅝ to 56⅝.

In base metals, Hudson Bay Mining fell 2⅞ to a low of 58 after the company announced a $1.19-a-share profit, down from $1.42 last year. Rio Algom picked up 1¼ to 34⅝ while Roman Corp. declined ¾ to 28⅛ and Denison ¼ to 83.

Among golds, Kerr-Addison was off ⅝ to 17 and Campbell Red Lake ⅛ to 20⅞. Dome moved up ¾ to 47½.

On the speculative side, Vascan, which makes steel alloys, and Quebec Lithium rose 70 cents each to 3.80 and 2.80, respectively.

Cochenour Willans Gold Mines climbed 50 cents to 1.40 before and after the company announced a new base metal zone in the Red Lake, Ont., area.

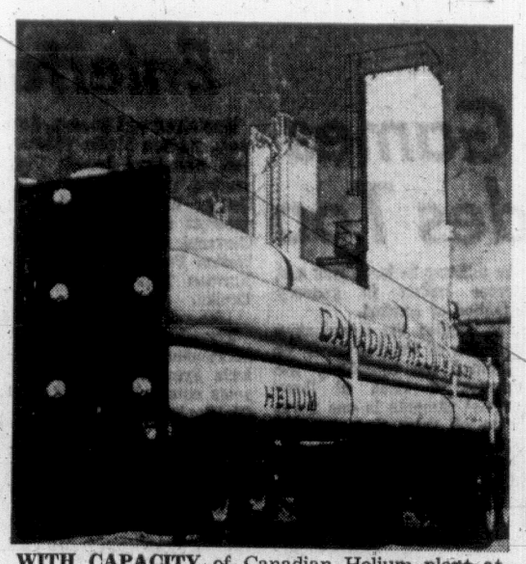

WITH CAPACITY of Canadian Helium plant at Swift Current, Sask., tripled to 36 million cubic feet annually by addition of a second and larger extraction tower, right, the company has put into service a fleet of six specially-designed cylinder trailers to transport helium in bulk to a new plant in Montreal where conventional cylinders are filled for export customers and eastern Canadian market. They are the largest gas trailers ever built for "piggy back" rail service.

U.S. CONGRESS

Trade Barriers Drive Shattered

WASHINGTON (CP)— The trade protection drive in the U.S. Congress appears to have been shattered—for this year at least.

But there are more than 300 splinters lying on the Congressional agenda as individual bills calling for import quotas on commodities from mink pelts to potash. It's regarded as possible that some conceivably could slip through individually.

"Now the danger is that the industrial lobbyists with a precedent in the existing quotas for oil, cotton textiles and beef will proceed in piecemeal fashion to add a few more prizes to the fiefdom of protection," the Washington Post speculates editorially. There is also a quota on some dairy products including cheddar cheese.

More worrying in the long run for domestic and foreign observers opposed to any trade curbs is the possibility that the protectionist climate next year—with the 1968 elections that much closer—will be even warmer.

State Secretary Rusk and three other cabinet members carried the anti-protectionist fight to the Senate finance committee with the warning of inevitable foreign retaliation if the U.S. starts to raise trade barriers.

They were supported by official representations of concern from Canada and at least 16 other U.S. trading partners.

Support has also been rallied from important consumer interests objecting to the higher prices resulting from dependence on domestic commodities at the expense of cheaper imports.

But some observers still feel there may be an attempt to have a majority of the 100-member Senate approve a general resolution expressing concern for industries that could be harmed by imports.

This would have no power but be a useful debating point later.

There is concern at home and abroad that the wide range of tariff cuts negotiated in the Kennedy Round at Geneva could be eroded.

The issue is regarded by the government as crucial economically because of U.S. reliance on expanding trade. Rusk also argued that trade harmony, while never easy, is an important glue in cementing relations with allies.

Granby Mining Net Income Drops

VANCOUVER (CP)—Granby Mining Co. Ltd. has reported net income for the nine-month period ending Sept. 30 at $829,000.

The income indicated at $1.74 per share value down from $2.23 for a similar period last year when net income was $1,059,000.

A quarterly dividend of 25 cents was declared payable on Dec. 15.

Chrysler Sales In Sharp Rise

NEW YORK (AP)—A sharp rise in third-quarter income and sales has been reported by Chrysler Corp.

Lynn Townsend, Chrysler chairman, and Virgil E. Boyd, president, told shareholders income for the three months ended Sept. 30 was $26,800,000 or 58 cents a share, compared with $6,500,000, or 14 cents a share in the 1966 quarter.

Townsend and Boyd said consolidated world-wide sales for the three months were a record $1,300,000,000 compared with $1,100,000,000 in 1966.

'Canadians Support Sales to U.S.'

VANCOUVER (CP)—A National Energy Board commissioner said Friday granting Westcoast Transmission Ltd. permission to export natural gas to the U.S. for a price less than that charged domestic users would mean that Canadian customers are supporting sales to the U.S.

D. M. Fraser made the comment during the fourth day of hearings into Westcoast's application to export an additional 200,000,000 cubic feet of gas daily to El Paso Natural Gas Co. at prices fixed by the U.S. Federal Power Commission. Westcoast now exports 300,000,000 cubic feet of natural gas a day to the U.S. In addition, it is exporting 100,000,000 cubic feet a day on a one-year temporary permit which expires Tuesday.

Last year the NEB approved an export application from Westcoast based on a 25-year contract at specified prices which escalated each year. However, the FPC turned down the application when it was submitted by El Paso.

The FPC subsequently said it would agree to a 20-year contract on which it fixed the price at 29.5 cents U.S. Funds per 1,000 cubic feet.

Westcoast is now asking the NEB to approve a contract at the FPC-stipulated price and terms.

E. T. Tyler, Westcoast's vice-president of planning, told the hearing that his company could make a profit of 5.3 cents per 1,000 cubic feet on the extra 200,000,000 cubic feet daily. He based the figure on a gas-cost-price to the company of 26.9 cents and a selling price to El Paso at 32.2 cents.

STUDIES SUBMITTED

Douglas J. Owen, president and treasurer of Westcoast, and David Hunter, assistant treasurer, submitted cost of service studies which showed that between 1968 and 1975, revenue from Canadian sales would be slightly above cost and revenue from U.S. sales would be just below cost.

Mr. Fraser then asked Mr. Hunter that if the cost-revenue situation were to exist, "would Canadian customers be supporting U.S. sales?"

"Yes, that would appear to be the case from this cost of service allocation," Mr. Hunter said.

"Am I correct in my recollection that this in fact has been the historical position," Mr. Fraser asked.

"Yes," Mr. Hunter replied.

D. P. McDonald, senior vice-president of Westcoast, said Canadian customers — mainly Inland Natural Gas Co. and B.C. Hydro and Power Authority — were being offered new contracts contingent on approval of the export, at a price fixed for the next 15 years.

He said there would be provision for a renegotiated price for another 24 years.

He said the price would be subject to approval by a regulatory body.

DIVIDENDS

Ogilvie Flour Mills, common 15 cents, payable Jan. 2; record Nov. 24; xd Nov. 22.

Canada and Dominion Sugar, common 35 cents, payable Dec. 1; record Nov. 10; xd Nov. 8.

Bethlehem Steel, 37½ cents, payable Dec. 11; record Nov. 9; xd Nov. 7.

Guaranty Trust of Canada, 11¼ cents, payable Jan. 15; record Dec. 30; xd Dec. 27.

Eastern Bakeries, common 20 cents plus 20 cents extra, payable Nov. 15; record Oct. 28; xd Oct. 26.

Canadian Interurban Properties, 6 cents semi-annual, payable Dec. 29; record Dec. 11; xd Dec. 7 (previously paid 5 cents).

Corby's Distilleries, "A" and "B" semi-annual 50 cents plus $1.50 extra, payable Dec. 1; record Nov. 10; xd Nov. 8 (paid 50 cents extra last year).

Placer Development, stock dividend equal to 20 cents a share, payable Dec. 8; record Nov. 17; xd Nov. 15.

Geo. Weston, "A" and "B" 18¾ cents, payable Jan. 1; record Dec. 8; xd Dec. 6.

Standard Oil of N.J., $1.05, payable Dec. 11; record Nov. 9; xd Nov. 7.

Chrysler, common 50 cents, payable Dec. 4; record Nov. 10; xd Nov. 8.

Greb Industries, 12 cents, payable Dec. 15; record Nov. 30; xd Nov. 28.

Guarantee Company of N.A., semi-annual 30 cents, payable Nov. 15; record Nov. 15; xd Nov. 13.

Standard Brands, common 35 cents, payable Dec 15; record Nov. 15; xd Nov. 13.

MacMillan Bloedel, 30 cents, payable Dec. 15; record Nov. 15; xd Nov. 13.

Canadian Hydrocarbons, "A" preferred 27½ cents, payable Dec. 29; record Dec. 15; xd Dec. 13.

Kerr Addison Mines Ltd., 10 cents, payable Dec. 21; record Nov. 30; xd Nov. 28.

Conduits National, common 5 cents, payable Feb. 15; record Feb. 1; xd Jan. 30.

WANTED
Large Dining Room Suite
• 388-9818 •

FULLY QUALIFIED ACCOUNTANT AVAILABLE
with wide experience in all fields of Accounting and Office Management. Present position shortly to become redundant due to amalgamation. Over 20 years' experience. Greater Victoria area preferred but will consider any Vancouver Island location. Full details by return mail.
Write
Victoria Press, Box 140

SAVE ON INSURANCE
for Business • Home • Car • Life with
Federated INSURANCE
CALL
JOHN F. H. HISSINK
Bus., 382-8043
Res., 385-6879

DIVERSIFICATION
Land development and Mortgage Company requires a Managing Director for Island subsidiary and also Executive Personnel to control building construction, real estate sales and the merchandising of household furnishings. Please submit full personal resume in first instance in confidence to UNIPLAN Holdings Limited, Suite 78, 845 Hornby Street, Vancouver 1, B.C.

CREDIT BUREAU OF VICTORIA LTD.
205-10 JONES BLDG. — 723 FORT ST. — 385-3311
Phone for Free Debt Counselling Service
MEMBERS ASSOCIATED CREDIT BUREAUS OF CANADA AND AMERICA
CREDIT AND PERSONNEL REPORTS
ACCOUNTS RECOVERY SPECIALISTS
Established 1911

FOR SALE
OAK BAY AVENUE — MODERN STORE
LAND AND BUILDING — $36,000.00
Ideal for doctor, dentist, beauty parlor, etc. Four-room suite at rear. Good parking.
FOR FULL DETAILS KINDLY CALL
MRS. WEBB, RES. 477-3095
JOHNSTON & CO., REALTORS 385-2471

ROCKLAND AREA
Quiet Cul-de-Sac
LUXURY HOME, LARGE POOL
FEATURES: Four or five bedrooms, large family room with fireplace, rumpus room with fireplace; four bedrooms, twin size; master bedroom with 4-piece bathroom, en suite; spacious living room, large dining room, huge kitchen with built-ins, 14x14 breakfast room, four bathrooms, wide halls; expensively carpeted; 50-foot sundeck. Fully-enclosed, 18'x36' swimming pool with winter cover.
THIS HOME IS A GIFT AT $47,500
JOHN BISHOP
Royal Oak Properties Ltd.
4514A West Saanich Road (Near Shopping Centre)
Office Hours 479-1667
24-hour Service 385-0022

Assistant Director
Municipalities Labour Relations Bureau

The Challenge
As a member of a diversified team of labour relations specialists, to provide service to a growing number of municipalities in the Greater Vancouver area.

The Position
General — to perform specialized and technical duties on the professional level in the field of labour-management negotiations, job evaluation, and salary and wage determination.
Specific—to provide advice and technical assistance to member municipalities in the development and maintenance of classification and pay plans and to accept responsibility for technical adequacy of recommendations on this part of the Bureau's work.
On occasion — to assist the Director in negotiating collective agreements and any preparation of presentations to represent him in negotiations and in appearance for boards.

The Man
Should be a university graduate with a degree in a field related to personnel administration and labour relations, who presently is earning over $10,000 per annum. He has gained considerable experience in personnel administration, particularly in job evaluation and salary determination and has some experience in labour-management negotiations.
Reply as soon as possible in strict confidence to the:
Municipal Labour Relations Bureau,
P.O. Box 4932, Postal Station C,
Vancouver, B.C.
with a detailed resume of personal and educational background and employment history.

Campbell River
(B.C.'s Second Fastest Growing Community)
★ Commercial space available soon.
★ Prestige location for professional offices and specialty shops
Please write P.O. Box 2371
CAMPBELL RIVER, B.C.

PROSPECT LAKE AREA
Approximately 84 Acres
Asking price $48,000
ROYD JANTZEN
Quadra Realty Ltd.
385-1431 386-1005

MacMillan Bloedel Limited

NOTICE OF DIVIDEND NO. 95B
At a Meeting of the Board of Directors held on the 25th October, 1967, a quarterly dividend of thirty cents (30c) per share was declared payable on the issued Ordinary shares of the Company in Canadian funds on the 15th December, 1967, to shareholders of record as of the 15th November, 1967, and to holders of Ordinary share warrants.
Said dividend will be paid at par in respect of the Ordinary shares specified in any Bearer Share Warrant of the Company upon presentation and delivery of Coupon No. 95B on or after the 15th December, 1967, at any branch of the Bank of Montreal in Canada (far Northern points excepted) or at the Offices of Agency, Bank of Montreal, New York, or Bank of Montreal (San Francisco), San Francisco, or at the First National Bank of Chicago, Chicago.
By order of the Board.
G. D. ECCOTT, Secretary.
Vancouver, British Columbia, 25th October, 1967.

Willis, Cunliffe, Tait & Company Ltd.

Mr. Zoltan L. Magyar has joined the staff of Willis, Cunliffe, Tait & Company Ltd. His extensive experience in public health and pollution control will add greatly to the sanitary engineering services already offered by the firm. Mr. Magyar is located at the head office of the Company at 1006 Government St., Victoria, B.C.

FOR SALE
ULTRA-MODERN, 3-BAY FULLY EQUIPPED
SERVICE STATION
IN VICTORIA
THRIVING BUSINESS
Victoria Press Box 146

TRUST CO. REQUIRES
Licensed Real Estate Salesmen
NATIONAL TRUST CO. LTD. expands Real Estate Department and requires two experienced, well qualified salesmen with proven record.
• Leads from coast to coast
• No management competition
• Mortgage financing available
FOR CONFIDENTIAL INTERVIEW CALL MR. G. C. MUNRO
NATIONAL TRUST CO. LTD.
1280 Douglas Street 388-5451

the fastest
regular railway run
is in Japan, between Osaka and Tokyo, a distance of over 320 miles which is covered in 3 hours 10 minutes—an average speed of 101.1 m.p.h., and no traffic lights to worry about!
the fastest
way to sell your home
is through the Multiple Listing Service, which sells one in six of all homes in the first week of listing! And—because it reaches more buyers you can expect a higher price. Call any Realtor to sell your home—fast—through
Multiple Listing . . . a service of the
MLS MULTIPLE LISTING SERVICE
Victoria Real Estate Board

CAREER OPPORTUNITY
A Canadian Company expanding Branch Offices in Western Canada in the near future requires a man who is looking for an opportunity for advancement.
IF YOU
—are experienced with a recognized Company in supervision, management, sales management or direct sales
—are age 25 to 40
—are seeking a better opportunity in life
WE OFFER
—a starting salary of from $8,000 to $10,800
—far above-average company benefits
—an opportunity to be promoted to a sales-manager depending on your ability
—an unlimited future career with potential annual earnings from $20,000 to $30,000.
Reply, giving full particulars regarding previous experience to Victoria Press Box 167. All applications will be acknowledged and references will not be contacted without the applicant's consent. Interviews will be arranged in this area.

VANCOUVER SALES

FRIDAY

Stock	Sales	High	Low	Close	Net Ch'ge
Industrials					
Aican	1200	$26¾	26¼	26⅝	— ⅛
BC Forest	100	$19⅝	19⅜	19⅜	+ ⅛
BC Sugar	100	$40½	40⅝	40⅝	— ⅛
BC Phone	50	$61½	61½	61½	+ ½
Burland Mtg	100	325	325	325	
Cuningham	500	$12⅛	12⅛	12⅛	— ⅛
Com Accept	250	210	210	210	+5
CPR	100	$60⅝	60⅝	60⅝	+ ⅛
CPR pr	700	$10½	10½	10½	+ ⅛
Cent Mtge	3000	95	95	95	
Cominco	700	$27⅜	27⅛	27⅜	+ ⅛
Doman	200	450	450	450	
Doman pf	200	9½	9½	9½	
For Nat Mtg	2200	270	270	270	+5
Growers B	100	280	280	280	—5
Gill	100	$7⅝	7⅝	7⅝	— ⅛
Inland	100	$10¼	10¼	10¼	
Int Brew B	200	$8¼	8¼	8¼	— ⅛
Johnston	200	$7	7	7	
Labatt	1500	$14⅜	14⅜	14⅜	— ⅛
Levy	50	$29¼	29¼	29¼	+ ¼
Madill	300	450	450	450	
Macmillan	400	$25¾	25¾	25¾	
Neon	1500	$8½	8½	8⅝	+ ⅛
N Cit Gas	50	$11⅞	11⅞	11⅞	+ ⅛
Pac Cst Tm	100	$16	16	16	
Pac W Air	617	$12⅛	12	12	
Straits A	100	8	8	8	
Trans Mtn	75	$20	20	20	+ ½
Weldwood	400	$11⅝	11½	11⅝	+ ⅛
Woodward A	150	$16⅞	16⅞	16⅞	
Oils					
Bata	91500	110	94	99	+7
Cent Del	400	$19	19	19	+ ⅛
Ft St John	500	66	66	66	+1
Futurity	2700	35	35	35	+1
Merit Oil	7500	16½	15	15	—1½
Midland	700	8	8	8	+1
PR Pete	8000	27	26	27	
Plains	22400	49	48	49	+1
RA Pete B	2600	100	97	100	+3
RC Ven	3500	40	39	40	+2
Snarc	9450	36	35	36	
Sunlite	1000	88	88	88	+1
Mines					
Ace	4400	27	27	27	— ½
Adera	26500	46½	45	45	
Anuk	1000	27	27	27	—1
Arctic	48200	270	245	260	+15
Arlington	10500	30	29	30	
Atlas	7050	239	225	235	
Benson	2000	18	18	18	
Bethex	1000	40	40	40	
Beth Cop	900	650	640	650	+11
Blue Star	2000	9½	9½	9½	
Bornite	3000	26	26	26	—1
Brenda	90000	780	746	775	+40
Brenmac	5000	43	41	42	
Buchanan	1000	20	20	20	+1
Buttle	110650	61	52	60	—5
Capri	21500	23½	21	23½	+3½
Carib Bell	1100	80	80	80	—3
Carib Gold	39000	35½	32	34	+4
Casino	4000	35	34	35	
Cass Cons	2000	14	14	14	
Chataway	1600	26	25	25	—2
Coast Silv	3500	38	35	38	
Coast Cop	100	700	700	700	
Churchill	2200	105	102	105	
C Skeena	1800	47	47	47	
C Mckinley	1500	22	22	22	
C Vantor	4520	36	36	36	
C Con	6000	6½	6	6	6½ + ½
C Pot	2000	15	15	15	
Cop Ridge	4000	26	26	26	
Cop Soc	9500	10	10	10	— ½
Cowichan	4400	25	24	24	—1
C Rexspar	1100	40	40	40	
Craigmont	200	$11⅞	11⅝	11⅝	— ⅛
Croydor	4500	37	34	35	+2
Dolly Var	47600	71	67	71	+4
Dundee	1000	12	12	12	
Dynasty	2590	705	700	700	—5
Earlcrest	1000	13	13	13	—1
Galaxy	72500	45	39	40	+2
Gemex	5000	10	10	10	
General	8000	14	13	14	+2
Giant Ex	1000	28	28	28	
Giant Mas	4215	118	115	115	—4
Granduc	4450	720	665	690	+40
Granisle	1000	830	825	830	+20
Highmont	100	405	405	405	—5
Highbell	400	$13⅛	13¼	13⅜	+ ⅛
Hogan	4000	20	19	19	—1
Homestk	12300	20	20	20	
Hurley	9500	10	8	9	+ ½
Iskut	500	57	57	57	+2
Jericho	2000	12	11	12	+1
Jersey	6500	23	23	23	
Kamloops	2000	10	10	10	— ⅛
Lakeland	9000	43	41	41	—2
Lun Pride	1000	8	8	8	
Lorna	1955	720	715	720	
Lytton	76800	105	86	97	+12
Madrona	5800	31	29	31	+2
Magnum	5100	55	52	55	+2
Merit. Cop	5000	33	33	33	
Mariner	1000	18	18	18	+1
Mid West	5000	27	25	27	+1
Molly Mines	500	17½	17½	17½	— ½
Min Mtn	1400	45	45	45	+1
Minex	11500	27	25	26	
Native	8750	34	29	31	—4
Norcan	1500	29	29	29	+2
New Imp	1000	320	315	315	
New Ind	2000	17	17	17	—1
N. Privateer	1000	17	17	17	
Northlode	23000	79	72	75	—2
NW Ven	9000	11	10½	10½	—1½
Oro	27900	50	48	49	
Pac Sil	500	12	12	12	+2
Pete	1000	13	13	13	
Peso	3600	160	160	160	+5
Pinebell	1000	24	24	24	+1
Polaris	4000	18	18	18	
Pyramid	300	365	365	365	+5
Quatsino	2000	18	18	18	
Redstrom	9000	26	25	26	+1
Ring Hills	1500	32	30	32	+2
Sandoh	8000	16	15	15	— ½
Sil Arrow	150000	28	25	25	
Silback	3000	20	20	20	
Silverlan	2000	40	38	38	—2
Sil Butte	11500	13	12	13	+2
South Sea	1600	125	110	125	+15
Sil Std	1650	68	68	68	
Taloom	2000	20	20	20	+1
Taylor Br	13700	42	40	42	+3
TC Ex	30800	120	115	119	+2
S Madill	1600	459	435	459	
Massey-Ferg	100	1975	1975	1975	—25
Neon Prod	8000	825	800	825	+12
North Cent	150	1175	1175	1175	
Northwest L	300	600	600	600	
Ocean Cem	50	1800	1800	1800	
Olcan Refl	2000	340	340	340	—10
Do wts	2400	90	90	90	—10
Pac C Term	450	1650	1600	1600	—50
Pac Pete	265	195½	194	194½	—37
P West Air	6400	1950	1175	1900	—50
Panco Poult	100	1600	1550	1550	
Saratoga	100	375	375	375	
Scott Paper	570	2000	2000	2000	
Shell Oil A	50	28¾	28¾	28¾	
Seattle Tow A	100	800	800	800	
Sun Pub A	245	3125	3100	3125	+25
Do pf	90	1975	1960	1960	
Tr Mount	550	1950	1950	1950	+25
Warner Inv B	100	130	130	130	
Weldwood	1550	11⅜	11¼	11⅜	+100
W Broadcast	3100	1800	1650	1750	+100
Wes Heritage	100	110	110	110	
West P Prod	1450	625	600	600	
Woodward	2045	16¾	16¾	16¾	
Corbs					
Flagstone	8000	74	70	70	

UNLISTED, MUTUALS, BONDS

FRIDAY

TORONTO	Bid	Asked
Allied Tele	2	5
Astrabrun	5	7
Barbi Lake	5	7
Bracemac	9	12
Bordun	17	20
Brown McD	18	20
Comstock K	6	9
Comm Nickel	25	28
El Bonanza	5	7
Ganda	6	11
Gt Lk Nickel	390	410
Gt Pine	5	6
Indian Mtn	58	63
Juma	7	10
Lunecho	27	30
Mattberry	20	25
New Lorie	5	8
Nat Malartic	95	105
Robin RL	35	45
Silver Key	25	30
Stump Mns	48	53
Tara	120	130
Thunder Bay	90	110
Un N Fortune	4	6
Vic Algoma	100	110
VANCOUVER		
Alwin	150	155
Altair	20	30
Alice Arm	15	
Allison Pass	11	19
Bell Moly	45	48
Bellex	9½	10
Big I	20	30
Bonanza	12	16
Calico	30	36
Calix	12	13
Cambri	20	30
Christina Lk	24	30
Cicada	25	26
Cinola		21
Cleveland	11	15
Dynacore	42	43
Far East	30	90
Gibraltar	32	33
Golden West	25	35
Kellcam	7	11
Keigien		20
Largo	45	50
Marshall		15
Mt Boland		

	Bid	Asked
New Wellingtn	31	33
North Pacific	47	55
Noland	15	18
Norco	12	18
Plateau	15	18
Rainbow	8	12
Silvernkife	53	100
Silver Lee	85	95
Stellako	23	28
Venus	85	95
Vimy	4	8
Wingdam	5	7
MUTUAL FUNDS		
Acadian Fund	491	527
All Cdn Com	798	872
All Cdn Div	997	1079
Amer Growth	690	754
Cda Growth	705	775
Cdn Energy	1254	1374
Cdn Inv Fund	395	434
Cdn Scudder	1712	1712
Cdn Trusteed	452	494
Collect Fund	681	740
Commonwith	1056	1157
Corp Inv	594	658
DIS A	149	165
DIS B	498	547
Dom Div	309	338
Dom Comp	429	466
Dreyfus	1810	1648
Europe Grow	740	809
Ex Fund 62	729	796
Federated	798	861
Fed Fin	306	375
Group Inc	406	444
Grow Eq	668	728
Intl Growth	570	676
Intl Mutual	749	814
Inv Growth	1095	1194
Inv Mutual	501	549
Mutual Acc	540	591
Mutual Bond	804	881
Mutual BIF	694	757
Mutual Inc	603	653
Mutual Grow	606	664
Natrusco	1098	1198
Principal	450	491
Provident	672	718
Royfund	818	882
Unitd Accum	1111	1214
Unit Amer	267	292

MISCELLANEOUS		
Bank of BC	23	24
Bank of WC	11½	12½
BC Moly wts	8	9
BC Moly 76	87	90
CPI pfd	23½	24
Oka Hel 2 pfd	10½	11½
Pac Leas com	21	
Pac Leas pfd	26	
PWA 76	201	211
PWA 7 82	110	114
Velcro	62	64
BONDS		
Dom. of Can.		
6 71	100¼	100¼
Do 5 69	98.70	98.80
Do 5 88	84¼	84¼
Do 5¼ 69	99.15	99.25
Do 4¼ 72	91¼	91¾
Do 5¼ 73	94¼	94¾
Do 4¼ 83	80	80½
Do 5¼ 90	86¾	87¼
CNR 4 81	76	77½
Do 5¼ 85	92	93
Do 5 87	82	88
PROVINCIALS		
Alta 6¼ 91	89	91
Man Tel 6¼ 91	89	91
Sask 5¼ 80-82	84	86
Ont 5½ 80	85½	86½
Ont Hyd 5 82	82¼	84½
Ont Hyd 6 88	90	91
CORPORATIONS		
BCE 5¾ 77	90½	92½
BC For 5½ 89	78	
BC Tel 6 84	87	89
Do 5 82	78	80
Do 5¾ 85	84	86
Do 6¾ 89	94	96
Bathurst 6 84	84	87
Bell 5¾ 84	85	87
Do 6½ 78	94	96
C Bre 5½ 80-85	83	
Dm Tar 6¼ 80	88	90
Tr Fin 6¼ 70	92	
PIPELINES, ETC.		
Int Prov 6 86	86	88
Westcoast A	82	84
Do conv	99	101
Do 5¾ 84	99	101

WEEK'S RANGE AT VANCOUVER

For the Week Ending Oct. 27.

Compiled by The Vancouver Stock Exchange

INDUSTRIALS—	Sales	High	Low	Close	Ch'ge
A1 Steel A	200	725	725	725	—75
Do B	200	500	450	500	
Alcan Alum	1900	27½	26¾	26¾	—100
Do 4 1 4	50	3500	3500	3500	
B.C. Forest	525	1975	1950	1975	—12
B.C. Sug cm	670	40¾	4000	40¾	—38
Do pfd	55	1875	1875	1875	
B.C. Tele	75	6150	6100	6150	
Do 4 84 pfd	200	2050	2050	2050	
Do 4¾ pr	10	8100	8100	8100	+200
Burrard Mtg	60	325	325	325	
Can Brew	2025	7¾	7¾	7¾	
C.P.R.	200	6075	6050	6075	—365
Do 4 pfd	700	1050	1050	1050	+88
Cent Mtge	3700	95	95	95	
Chemcell	100	9¼	9¼	9¼	—37
Colum N Gas	153	2150	2150	2150	
Cominco	1238	27¾	27⅛	27⅜	
C Accept C	1650	210	208	210	+05
Cuningham	1075	1275	1250	1250	—50
Dist Seagrams	75	37⅝	37¼	37¼	
Doman Indus	500	450	450	450	—25
Do 6½ pr	800	950	950	850	—25
Domtar	900	1200	1200	1200	
F Nat Mtge	4400	270	265

Victoria Daily Times

VICTORIA, B.C., SATURDAY, OCTOBER 28, 1967—PAGE 23

Arthur Mayse

There are in this town as in any other, parents who worry because one of their children is 'different.'

He is not retarded, as the reports he brings home from school testify, neither does he display any visible sign of emotional disturbance. He is normally affectionate, and gets on well enough with other children.

But from his earliest walking and talking years, he has shown a dismaying tendency to shun organized group activity whenever and wherever the choice was his to make.

Although he is now of an age and size to make a place on a school team or in Little League baseball, he would sooner be making something, or reading, or off beach-rambling, either by himself or perhaps with a friend of his own stamp.

Should the child be a girl, she's a 'poor mixer' or 'dreamy'.

This apparent determination to disprove the definition of man as a social animal can be distressing, especially since good parents want more for their children in popularity and acceptance than they themselves may have enjoyed when young.

Sometimes tangible reasons for this shunning of group activity may be found. A physical flaw, or what the boy or girl imagines to be one, can be terribly hard on young morale.

But if none such exist — and both subtlety and diplomacy may be required in the search — there's but one sensible conclusion.

Here, bestowed on a set of parents by the luck of the genetic draw, is a non-organization child.

★

I have happened across a few such young ones, and listened while more than one parent plagued by honest concern told about others.

'Andy would make a wonderful ball-player if he could just be persuaded to take his nose out of the books! . . . 'We wanted Bill to join the Boy Souts, but he'd sooner be off by his lone!' . . . 'We hoped so much that Joanne (who is not especially shy, just quiet) would join the drama club. . . .'

But she doesn't and they don't and the fact is not necessarily a waste of opportunities and a downright tragedy.

The tragedy comes when a boy or girl of this stamp is forced 'for his own good' and strongly against his grain, into being a joiner.

Let me make it plain here that I am not sneering at the joiners. Without them, and their ability to function as team members, much of the world's work would never get done.

But there is also a place for the unorganized and the unorganizable, and it becomes an increasingly important one.

★

Today in Canada as in the United States, I think we are in grave danger of being over-organized. We adopt the group opinion too easily, and for fear of offending against group belief — or prejudice — we grow increasingly reluctant to challenge and, when necessary, to defend.

I have been told gravely by a man who believed his own words that 'No man really has the right to be an individualist', and how many times have you heard an opinion that goes against majority view dismissed because 'That man's thinking is all wrong."

We need the team players, but we also need people whose makeup defies organization.

For this reason, I am all for letting the child of this mould go his way to the full extent that our close-knit society will permit.

It's possible that he will eventually find a place in a group of his own choosing when he moves up to university where the horizons are wider. But he may remain that rare and necessary ingredient to the human mix, an individualist who will forever remain outside the groups.

If you have one of these under your roof, give him all the chance you can to find himself on his own terms.

His thoughts may be longer, and their potential greater, than we can know.

HOW MANY decks did you say? A model of the passenger liner Queen Mary, in all its intricate detail, is spread out for inspection by the carver, Charles Clare, 539 Lampson Street, Esquimalt. Each deck was carved to show details of construction. Most of the work on the model was done at sea—Mr. Clare was a shipwright officer before his retirement. He has been making models "all his life" and has several in the maritime museum.

School Vote On Dec. 9

Rural Saanich ratepayers will vote on a $550,000 supplementary school construction referendum Dec. 9.

School board chairman Nora Lindsay said Friday the money is needed to complete projects approved in a 1965 referendum. Soaring construction and land costs were blamed for making the first referendum for $1,855,000 fall short.

Sidney, Saanichton, Keating and Prospect Lake elementary schools are involved in the unfinished work.

A public meeting will be held Nov. 6 at Royal Oak elementary school to air the subject, said Mrs. Lindsay. The date for a second meeting in North Saanich has not been set.

Ramblers Ready To Roam Abroad

First B.C., then Expo. Where next ... Tokyo? Czechoslovakia?

It's quite possible that Victoria's Midnight Ramblers could go to these two faraway places, says Norm Winquist, the combo's leader on his return from Montreal this week.

The four men, Mr. Winquist, his brother Bob, Norm Watson and Stan Bell, have just spent 15 days at Expo and five at Winnipeg where they backed up western singer Wilf Carter in the Great Western Rodeo's stage show.

"We have provided backing for Mr. Carter in his B.C. tours," said Mr. Winquist, "and he particularly asked that we should be engaged for his Montreal shows at Expo and at Winnipeg."

Mr. Winquist said that Japanese representatives looking over Expo with their own Expo '70 in mind, talked of taking the whole rodeo, including the stage show and musicians for their world's fair three years from now.

Officials from Czechoslovakia also discussed the possibility of taking the whole show to that country for a tour.

"We just have to wait and see" said Mr. Winquist.

The Ramblers played 10 shows including some matinees at Expo after a few days of rehearsal. In the stadium crowds were as large as 23,000. Smallest crowd was 6,000.

Courts Busied In Marijuana Upsurge Here

Marijuana cases continue to appear before Victoria magistrate's court.

There have now been 17 marijuana cases before court this year. There have been nine convictions, two persons are on trial, five are waiting trial, and there has been one acquittal.

There was only one case in 1966.

In a trial which opened Friday, city police Det.-Constable Murray MacArthur told the court he observed Verne Green, 20, of 536 Johnson, and Alfons Hughes, 19, of Lake Cowichan, painting a house at 1519 Amelia St. They were arrested Oct. 11.

The detective said Green was observed to smoke a cigarette three times as he worked on the house.

BAGS FOUND

Det.-Constable MacArthur said he examined a shed at the rear of the house Oct. 10 and found two plastic bags containing marijuana.

Police removed the bags on the night of Oct. 10 and placed dye in them, returning them to the shed the following morning.

The detective told the court when Green was arrested he could see no dye on his hands.

RCMP Constable Geral O'Neil said he never observed Green or Hughes handling the bags. Both accused denied knowledge of the existence of the bags.

The youghs were remanded to Monday to set a date to continue the trial.

Two other men, arrested Thursday night, appeaared in court Friday on marijuana charges.

Bail was set at $5,000 for Francis Neel, 746 Dupplin, charged with possession of marijuana for purposes of trafficking.

Bail was set at $1,500 for Edward Sukis, 809 Penwell, charged with the lesser offence of possession.

MEETING SUNDAY

Memorial Society Sees 'Threat to Existence'

The Memorial Society of British Columbia meets Sunday to discuss "a threat to our existence," a spokesman said Friday.

Mrs. Jean Mohart of Vancouver said the "threat" comes in the form of draft legislation by the funeral industry expected to come before the January session of the legislature.

But the president of the B.C. Funeral Service Association, Gar Jennings of Vancouver, said the bill is not a threat to the Memorial Society. It aimed to educate undertakers and assure the public of qualified funeral people.

The Memorial Society, with more than 15,000 members, aims for simple and dignified funerals with specific costs quoted for each service.

●

Mrs. Mohart said the draft legislation is "an indirect attempt to get us under control."

The draft suggests a regulatory board composed of the deputy health minister as chairman and five other persons, "of whom not less than three shall be licensed funeral directors or embalmers."

This board may grant or issue a certificate of qualification to a person who applies "and has had special training or experience as a funeral director or embalmer either in or outside B.C."

The board may, for cause, suspend the licence or permit of any person "for such period and upon such conditions as it deems proper."

It may also revoke the certificate of qualification and cancel the licence or permit of any person for prescribed causes.

●

"We are set up under the Societies Act," said Mrs. Mohart.

"This has hurt them. The undertaker has been a victim of his own free enterprise system. The people in our society want simplicity in funerals.

"Embalming is mentioned 21 times in the draft legislation. The public thinks it is compulsory but it is not."

She said the society, one of the largest in North America, has "overcome some pretty drastic hurdles they've thrown at us."

Until last year, she said, "no one would sell us a coffin." The society found a carpenter who did the work.

Mr. Jennings said the B.C. Funeral Service Association is trying to find out "the proper and correct way" of submitting the draft to the legislature and so far that has not been decided.

●

"It's an act that will allow us to educate our own people in this work to the point where any member of the public who goes to the funeral establishment (is assured) that the people there are completely qualified to do what they (the public) wish," he said.

"Anyone who takes exception to this legislation, I would suggest they might be worried about the strictness of it."

He pointed out that there is no law in B.C. that a person must call an undertaker at all.

"Anyone who is not prejudiced will find this (legislation) will only build up and protect the public. It is not a threat to the Memorial Society—they are free to operate. I personally invited them to become a member of our organization two years ago."

The beginnings of the draft bill go back as far as 1938, he said.

HOLD BODY FOR DOCTOR

People who die in private hospitals must be pronounced dead by a doctor, Coroner Edmond Jorre de St. Jorre said today.

He was commenting on a report that funeral establishments must not take dead bodies from private hospitals before a doctor certifies death.

Mr. St. Jorre said the attorney-general's department mentioned a year ago to a coroner's conference a regulation that "a private hospital should have a dead person pronounced dead by a doctor.

"From time to time I've mentioned that to private hospitals. I didn't make a ruling I simply mentioned it to some matrons."

He said there is no problem at the public hospitals because doctors or internes are available at all hours.

There was a case in Toronto, he said, where a person thought to be dead turned out to be alive when examined in the morgue.

Should Bible Be Censored For Realism?

If language of realism is too much for English students, maybe the Bible should be expurgated, too.

"The Bible contains some pretty realistic language . . ."

This is among comments Friday by Esquimalt high school teacher Justice Havelaar, chairman of a committee of educators concerned with a controversial short story for optional reading on the Grade 12 curriculum.

His statement on behalf of the committee's executive suggests Education Minister Leslie Peterson is in for a battle in his bid to have the book removed from the course.

VULGAR WORDS

At issue is the short story, Defender of the Faith, by American author Philip Roth, which includes several vulgar words including a four-letter one for sexual intercourse.

Trustee Ted Wood touched off the controversy when he publicly objected to the language. But the Greater Victoria School Board voted 7-2 in support of the curriculum and the ability of teachers to handle it.

Thursday, Education Minister Peterson ordered the committee responsible for selecting the anthology containing the short story to take another look at its recommendation.

MORE MEETINGS

That committee met Friday and apparently will meet again to consider the matter further.

But Mr. Havelaar, chairman of the Secondary Association of Teachers of English, made it clear where his executive stands.

"Literature as we see it," he said, "is an interpretation of reality.

"Anyone who is aware of life's realities is also aware of its rough sides and the dirt that is all around us. Whether that dirt affects us depends on our attitudes.

VIEWPOINTS

"Experiencing the reality of life does not mean that we approve of it, leave alone that we holding it up as something desirable."

Fear that dirty words might affect the minds of students is an admission society has failed to teach them proper values, he said.

Children are familiar with vulgar expressions "but that does not mean they are affected by them.

"There seems to be one sure way to make them look for vulgar words and that is to make a fuss about one example."

KINGS: 14, 10

He referred to the Bible's first Book of Kings, chapter 14, verse 10.

"The Bible contains some pretty realistic language and descriptions. Maybe it should be purified also."

Havelaar said the executive believes "giving in to this form of censorship would set a very dangerous trend and we will oppose it with all means at our disposal.

"Filth exists mostly in the mind of the reader.

"It is our task to make our students into intelligent readers and responsible people who will not be affected by filth when they meet it in others."

DRIVER INVITES TROUBLE

A man fined last Tuesday for driving while his licence was suspended was picked up by police later the same day driving once again.

And he was picked up for the same offence again Friday.

Robert Brown, 19, of 726 Goldstream, pleaded guilty to the two new counts in magistrate's court.

Court was told the accused has a lengthy record of driving offences.

Magistrate J. A. Byers remanded Brown to Tuesday to enable the court to obtain his driving record from the motor vehicle branch.

Champ Gardener To Be Honored All His Life

Victoria's champion "mum" grower has been made a life member of the Victoria and District Chrysanthemum Society.

The presentation, including a gift of a desk pen, suitably inscribed, was made to A. H. (Andy) Anderson at a recent society dinner.

Mr. Anderson has been exhibiting chrysanthemums over a period of 21 years.

In 1947 he won the aggregate trophy in the novice classes and since then for at least 16 years has won the over-all show aggregate as well as many other trophies.

He has also served on the society's executive for 10 years and has done much to improve the chrysanthemum show — one of the major gardening events of the year.

Ask The Times

Q. Is there a T.O.P.S. (Take Off Pounds Sensibly) Club in this area? P. O.

A. Yes, there are clubs at Victoria and Colwood. Contact may be made through 388-4767.

Q. Why were red and white chosen as the colors for the Canadian flag? P. W.

A. These are Canada's official colors and have been since 1921.

Q. Where can one write to check up on the soundness of a company one has invested in? J. L. D.

A. Several places. The Better Business Bureau in the city in which the company has its head office; the securities commission in the province concerned; the local Investment Dealers' Association, or write to the company and ask for an audited financial statement.

All questions should deal with matters of fact and be of general interest. The Times does not undertake to solve conundrums or legal problems. Nor will it attempt to put a value on old coins, stamps or antiques. These should be submitted to a dealer.

Anyone wishing a question answered is invited to send the question along to the Times, addressed to "Ask the Times" Editor. Questions and answers will be published daily.

Death Is No Longer An End to Living?

By KATHRINE THOMAS

For $3,000 in cash or instalments, you can purchase a chance on a gamble called life extension.

"Cyrogenic storage" will put you on ice with a possibility of revival if and when science has caught up with the idea, says Desmond Clancy, a second year political science student at McGill University in Montreal. He was in Victoria as co-ordinator and publicist of the Canadian branch of the Life Extension Society of which his father is head.

The Life Extension Society which has its main branch in Washington, D.C., is a scientific non-profit organization dedicated to advancing the idea that death can be postponed.

Two dollars a year buys a membership and a newsletter.

Mr. Clancy envisions a future in which clinics and hospitals over the world will be prepared for cyrogenic storage.

Immediately after clinical death (heart stoppage) attempts would be made to revive the heart. If this proved impossible artificial respiration would be given, providing oxygen to the brain to prevent cellular deterioration.

Concurrently attendants would be placing dry ice around the corpse, lowering the body temperature. In the process, the blood would be removed and replaced with DMSO—a type of anti-freeze.

The body would then be placed in a cyrogenic capsule, immersed in a solution of liquid nitrogen and kept at a constant pressure and a temperature near minus 160 degrees centigrade. This would keep molecular activity at a minimum.

23 COUNTRIES

The Life Extension Society has branches in 23 countries. So far 50 people have signed up for cyrogenic storage.

At the moment facilities are available only in Washington and Los Angeles.

"There is no guarantee whatsoever. The Life Extension Society doesn't promise anything. In the grave you can rot in peace—with cyrogenic storage you at least have a chance that scientific advances will make revival and life extension possible."

What about the religious question that we should not tamper with life and death?

"We are living with concepts of the past. Death is not necessarily a way of life. What was natural 100 years ago is not natural today. We no longer believe in strict mores—today we are groping in our own minds for new answers.

"I feel already such institutions as marriage and religion are outmoded. This is an age of no gods—we no longer depend on abstract symbols—we have the independence to find out for ourselves."

CHIEF WON'T RESPECT BAN

Chief John Albany of the Songhees Reserve, said today the ban of fireworks in the whole of the capital region on Halloween, doesn't apply to the Craigflower and Esquimalt Reserve.

"There is nothing to stop our children from using firecrackers on the reserve," he said. "We are not an organized municipality and don't come under the jurisdiction of any of the local governments."

He said Indian children will not observe the ban.

"Naturally we will supervise the use of fireworks," he said, "for the protection of our children. But that is all."

INJURED DEER is pulled from a water hole 200 feet from the Pat Bay Highway near the Beaver Lake entrance by SPCA officials today. The 2-year-old buck had a broken leg and had to be destroyed. Officials believe it may have been struck by a car Friday night. Saanich police had a report of a deer being struck in the area. They searched the vicinity to no avail. A passing motorist spotted the deer this morning.

Entertainment – Pages 8, 9 | Home Building – Page 6 | Full Week's TV – Pages 15, 16 | Books – Page 7

ROTO MAGAZINE COLOR 15¢

WEEKEND EDITION

16 PAGES COMICS 15¢

WEATHER: Mainly Sunny

84th Year, No. 220

Victoria Daily Times

★★★★

VICTORIA, B.C., SATURDAY, OCTOBER 28, 1967 —94 PAGES

TODAY'S NEWS TODAY PHONE 382-3131

PRICE: 10 CENTS WEEKEND 15 CENTS

FINAL ★★★★ BULLETINS

Ottawa Stops Toronto 28-18

OTTAWA (CP) — Ottawa Rough Riders today defeated Toronto 28-18 in an Eastern Football Conference game. Teams were deadlocked 14-all at halftime.

Albania Shuns Russia Party

MOSCOW (Reuters)—Albania has refused and China has not replied to an invitation to send official delegations to the 50th anniversary celebrations of the Bolshevik revolution Nov. 7, it was disclosed today.

All other Communist countries, apart from Cuba, North Vietnam and North Korea, will be represented by their Communist party chiefs.

$2 Bet Pays Off $1,031.20

TORONTO (CP)—Frisky Flight and Free Boy combined for a daily double payoff of $1,031.20 at Greenwood race track today.

There were 46 betters holding $2 tickets on the combination of 5 and 8 and five $5 ticket holders.

Jamming Probed As Six Die

DAVENPORT, Iowa (UPI) — Six persons, four of them children, were found dead of apparent asphyxiation today in a home where police said newspapers and a bedspread had been stuffed into the furnace ventilating system.

Police Lt. J. O. Iverson announced the discovery that the furnace had been tampered with. He said the victims apparently died of carbon monoxide poisoning.

Vong to Face Firing Squad

SAIGON (UPI)—A special military court convicted former provincial chief Lt.-Col. Tran Dinh Vong today and ordered his execution by firing squad. The official, similar to a governor in the United States, was the highest official ever tried by the court.

College Bows to Students

MONTREAL (CP) — Douglass Burns Clarke, academic vice-principal of Sir George Williams University, announced today that students may be permitted in the future to participate in the academic government of the university.

His announcement at a news conference came two days after about 1,000 Sir George Williams students staged a demonstration by boycotting classes and holding a sit-in in the lobby of the university's main building, demanding a share in administration.

'Combine' Cry Sounded Over Shipyard Closure

Hopes Sag For UN Formula

UNITED NATIONS (CP) Hopes for an early agreement on a Middle East peace formula grew fainter today as the 10-member United Nations Security Council remained deadlocked over the question of new Israeli frontiers.

Members agreed after private talks Friday night to meet again Monday in hopes of working out a compromise between two proposals, one by Canada and Denmark and the other by India.

The Canadian-Danish proposal would have the council call for the withdrawal of Arab and Israeli troops to "secure frontiers."

Israel was understood to prefer the phrase "secure and agreed frontiers," which it felt would imply holding negotiations before making any withdrawals from the Arab territory it conquered in the June war.

The Indian proposal called for a pull-back to positions held immediately prior to the outbreak of fighting. But the Latin American council members, Argentina and Brazil, found this unacceptable, said diplomatic sources.

Both proposals were understood to include giving UN Secretary General U Thant authority to send a special representative to the Middle East.

Danish Foreign Minister Hans Tabor who presented the Canadian-Danish proposal, told reporters both formulas were "balanced."

But he said he could not see sufficient agreement on the issue for at least a week or 10 days to allow the council to hold a public session.

Continued on Page 2

HUMAN CARPET of anti-Vietnam War demonstrators doesn't stop this Oberlin, Ohio College student from leaving after U.S. Navy recruitment interview. In spite of sit-in outside door of counselling office where interviews were held, six other male students also entered the office. See Page 3 for other Vietnam developments. (AP Wirephoto)

Investigation Urged by Labor

By ROGER STONEBANKS

The federal monopolies commission should "definitely" inquire into the selling of Victoria Machinery Depot's shipyard operations to Burrard Dry Dock, the president of the Victoria Labour Council said today.

Jack Groves was commenting on Friday's closure announcement which leaves only one major shipbuilding company on the West Coast. Burrard in Vancouver and Yarrows in Esquimalt are associated companies.

He also said "every possible avenue has got to be looked into to keep shipbuilding out of one family's hands.

"The shipyards should be brought up to date in techniques and not get behind.

"They've let their techniques fall behind but they are blaming labor costs. Everyone has got to get together to impress on the government this industry has got to be kept."

At the same time, the B.C. Federation of Labour will urge the federal government to nationalize VMD's shipyard and run it as a Crown corporation.

President E. T. Staley also said the resolution calls on the government to establish a merchant marine for the country.

Comparison With Dosco Closing

He said the single ownership means a monopolizing of the shipbuilding and repair industry and "there should be some alternative form of bidding.

"This is a grave situation which we compare to the Dosco situation on the East Coast.

"As an executive, we are disturbed by the monopolistic control of West Coast shipyards, the extremely bad effect on the Victoria economy and the personal hardship likely to be suffered by many workers and their families."

The VMD yard will close Jan. 1 but the Bay Street engineering factory will continue. Shipyard equipment and stocks have been sold to Burrard and VMD president Harold Husband has become a director of that company.

Ownership of the 20-acre shipyard property, however, remains with Mr. Husband. He said today there are no definite plans for its use.

The VMD president, in his statement Friday, said closure was forced because of "learning from reliable sources in Ottawa that the federal government is planning to cancel its promised vessel construction program for the Coast Guard."

Today, Victoria MP David Groos said he knows of no such cancellation.

'We Build Better Ships'

Mr. Husband said "there is absolutely nothing, it is absolutely flat" on the work books beyond the end of this year.

Mr. Groos said the amalgamation will make operations more efficient "and give us the opportunity to bid more successfully for nation-wide contracts. This is where the secret of our success lies."

There was "no question" that the West Coast builds better and more efficient ships than anywhere else in Canada.

"This (VMD shipyard closure) will make no difference to the amount of work available to west coast shipbuilding industry because we still have a certain amount guaranteed to the west coast over the next three years, which is all that remains of the five-year period," he said.

"We still have the opportunity to tender on a national basis for all other federal government ships. Tenders that have been submitted by west coast yards show that we can be competitive and I hope that this amalgamation will put Burrard and Yarrows in a more efficient competitive position so we will win some of these national contracts."

He said an emergency debate in the House of Commons would probably be ruled out of order by the speaker because the subject must be of immediate national importance.

While the closure was of importance to Victoria, it would probably be hard to point out it is of "great national importance" because the national shipbuilding picture has not changed.

On a Canadian merchant marine, he said there was an inquiry a few years ago and he considered the finding still valid.

There was "no possibility" the federal government alone could keep eight or nine shipyards in business using contracts to build federal ships.

There was a national marine once but it lost money, he said.

"The problem of having a merchant marine is you have to provide some legislation to ensure that people use your ships," he said.

"The U.S. Maritime Commission have had to get Congress to pass a law that a certain percentage of all shipments

Continued on Page 2

British PM Greeted By Shower of Eggs

CAMBRIDGE, Eng. (Reuters) — Prime Minister Wilson today battled through a shower of hurled eggs and shouted slogans while police fought back demonstrators.

One police sergeant was rushed unconscious to a hospital and Wilson had an egg-stain on his coat sleeve when he addressed 1,400 Labor party members at a rally here.

About 150 students paraded with anti-Wilson posters outside a hall in this ancient university city for 90 minutes when Wilson's car drew up at a side door.

They dashed forward and pounded the vehicle with their fists. Many clashed with about 20 police trying to force them back.

Police formed a cordon and the prime minister took a few quick paces into the hall.

He walked looking straight ahead to the clamor of chants such as "Wilson out," "Vietnam murderer" and "go home little Hitler."

Easing Suffering, Cost Arthritis Clinic Service

The man was dressed in every other respect impeccably.

But his shoe laces were undone.

They clicked against the floor tile as he moved across the room.

But nobody at the Canadian Arthritis and Rheumatism Society office at 63 Gorge appeared to notice. They knew this was another arthritis sufferer coming for help.

He explained that even on his good days it might take him half an hour to get those darned laces tied.

Sometimes he can't bend over far enough. Sometimes he gets bent over and he can't get up again, so once in a while he says to heck with it—and lets them be. He rarely moves fast enough to shuffle out of his shoes anyway.

And what do shoe laces matter when your joints are swollen and stiff and the nagging pain is back?

The arthritis clinic can't take away his ailment, but it can help him live with it. For a start there's a shoe horn with a long handle and elastic shoelaces for sale at below cost.

There are drugs and household help and specially designed furniture and treatments to ease the pain.

C.A.R.S., a Community Chest agency, founded in 1947 with one physiotherapist, now has 50 branches across the province.

●

Last year the Victoria Branch diagnosed 140 new cases and gave 150 out-patients 3,243 treatments, 2,735 were at the clinic and 508 in patient's homes.

The cost to an arthritis sufferer could be enormous if it weren't for the clinic.

But public contribution to the United Appeal can help to ease the pressure and in many cases pay for treatments and aids otherwise impossible to obtain.

The estimated 1967 budget for C.A.R.S. is $41,175. The United Appeal has allotted 4.3 per cent or $17,875 to help meet this figure.

This contribution enables C.A.R.S. to have a sliding pay scale for treatments.

"If a patient can pay the standard $5 per treatment, fine, but if he can't, we'll still see he gets full benefits," says Wendy Smylitopoulis, a physiotherapist and occupational therapist who is head of the Victoria branch clinic.

Together with another physiotherapist, she may see up to 20 patients a day. She applies hot and cold treatments to ease the pain, takes them through exercises to reduce stiffness in the joints and teaches them the many tricks that can be used to make the small activities of daily life more bearable.

United Appeal

Put Him Up On Top

Official audited total on United Red Feather-Red Cross Appeal at noon today stood at $342,407, 57.1 per cent of the $600,000 objective.

RACE RESULTS

BAY MEADOWS

FIRST RACE—One mile:

Honey's Kit (Sanchez)	$21.80	$9.60	$5.40
Jamu (Perez)		31.00	12.40
Honey's Asset (Gonzales)			3.60

Also ran: Prince A. J., Indian Tom Tom, Miss Gozo, Don't Knock, Arms Control, Murietta, Capri's Count. Time, 1:37 1-5.

SECOND RACE—Six furlongs:

Ahora (Frey)	$8.80	$4.60	$3.20
Eagle Point (Knowles)		4.80	3.40
Jovern (Gonzales)			4.60

Also ran: Foam Rubber, Errock, Ido Command, Day Island Boy, Jo's El Dorado, Southmayde, Red Ensign. Time, 1.11 1-5.

Daily Double paid $159.60.

THIRD RACE—One and one-sixteenth miles:

Play Free Lea (Frey)	$28.60	$12.00	$8.20
Double Certain (Jennings)		13.60	9.60
Irish Pro (Giacomelli)			12.00

Also ran: Lord Highland, Puyallup, Dicky Dan, Brooknie, County King, Dover Ed. Time 1.44 2-5.

Turn Those Clocks Back

Don't forget to turn your clock back tonight.

Daylight Saving Time ends officially at 2 a.m. Sunday when all clocks will go back one hour.

Giant Spacecraft Launched by Russ

MOSCOW (Reuters) — The Soviet Union announced today it has launched a new space vehicle to test the design for future space ships.

The craft, named Cosmos 186, was launched Friday into an orbit closely similar to that of the ill-fated Soyuz 1, which carried Col. Vladimir Komarov to his death on April 24.

The announcement of the launching came soon after London press reports said the Russians had orbited a giant Soyuz-type spacecraft capable of carrying five men as a rehearsal for a spectacular new Soviet space venture.

There was no immediate description of the size of the new vehicle, but the statement that it was intended to test "elements of the design of space vehicles" was a departure from the usual formula used in connection with the Cosmos series.

Canada's Extremes

High—St. John's 60

Low—Churchill 12

They bin puttin' th' clock back in a good many parts o' th' world lately, but we've got a better way o' doing it this weekend.

★ ★ ★

Guess th' feller with his dough in th' bizness should git th' final say.

★ ★ ★

Las' chance t' see Expo. Who's got a jet plane?

Canada's Big Show Ending

MONTREAL (CP) — Fireworks, gunfire, flags and Very Important People will abound Sunday as Canada's 185-day Expo 67 ends.

It will wind up as it began, in pomp and circumstance, with Governor-General Michener, Prime Minister Pearson, Quebec Premier Daniel Johnson and Mayor Jean Drapeau of Montreal presiding.

There is no doubt that the magic 50,000,000 attendance figure for the six-month run will be reached, if not tonight then certainly by the time the turnstiles click for the last time at 2 p.m. Sunday.

On Friday, Expo was jammed with 428,978 visitors to bring attendance total to 49,652,397 when the fair opened this morning.

By noon today attendance was at 49,852,713.

The switch from daylight saving on Sunday will give the fair an extra hour to increase its attendance total.

At 3:30 p.m. Sunday all pavilions will begin to close as a 67-gun salute is fired by artillerymen stationed on the eastern tip of Cite du Havre.

Visitors leaving pavilions will be handed Expo flags, streamers, toy flutes and flower garlands.

Restaurants, bars, boutiques, hot-dog stands, the Minirail, the trackless trailer-train known as la Balade and boat tours through the canals and lagoons will end and La Ronde, the amusement area, will close.

At 3:50 p.m., a 35-minute fireworks display will fill the sky with noise and smoke, set off from points near Habitat 67 on Cite du Havre and the Canadian pavilion on Notre Dame Island.

Five minutes later, at 4:30 p.m., everyone will be asked to leave the site and Canada's six-month blast will be over.

Opposition Seeks War Pension Boost

OTTAWA (CP) — Opposition MPs Friday pressed Veterans Affairs Minister Teillet to raise pensions for war veterans, drawing an assurance from him that the government is considering at least some increases.

Conservative, New Democrat and Social Credit MPs all pressed for "a substantial increase" in veterans' pensions as the House approved the $406,536,300 estimates of the veterans affairs department for 1967-68. Of this $202,101,000 is earmarked for pensions.

A. B. Patterson (SC—Fraser Valley) reminded the minister the government had promised an interim pension increase this fall if the Woods Report—an inquiry into veterans' affairs by Mr. Justice M. J. Woods of the Saskatchewan Appeal Court—was not ready.

Mr. Teillet said the government had given an undertaking to consider raising the pensions where needed and that was being done.

M. Patterson, acting Social Credit leader, said veterans were disappointed the last pension increase did not extend to dependents.

"Economies should not be made at the expense of those who did not count the cost in their service to their country." The pressure for higher pensions for veterans also came from the government side of the House.

David Groos (L—Victoria), said there was virtual unanimity in the Commons veterans' affairs committee that pensions must be increased now to meet the higher cost of living.

Marcel Lambert (PC—Edmonton West) said prisoners-of-war in Europe—he was one himself—should be given the same treatment as veterans who were taken prisoner by the Japanese at Hong Kong.

DELAY 'INEXCUSABLE'

Gordon Churchill (PC—Winnipeg South Centre), a former minister of veterans' affairs, accused the government of an "inexcusable delay" in raising disability pensions to just levels.

Murdo Martin (NDP—Timmins) said Mr. Teillet was using translation problems as an excuse for not making public the Woods report. He quoted a letter from a French-speaking constituent saying Quebec veterans would be glad to get the report in English.

Mr. Teillet said it would take weeks to have the report translated into French and he wouldn't receive it until he could get it in both languages.

"That is the best argument I know against bilingualism—holding up the people's business," said Harold Winch (NDP—Vancouver East).

"You could do it yourself," interjected Stanley Knowles (NDP—Winnipeg North Centre).

OVERNIGHT ENTRIES

BAY MEADOWS

FIRST RACE—$2,000, claiming, three-year-olds, six furlongs:
Hal O' Wings (R. Hyder) 115
Lloyds Image (B. Jennings) 114
Diablo Star (P. Frey) 114
Helectro (P. J. Bailey) 114
Skelp (B. Giacomelli) 117
Kalinka (L. Knowles) 117
Fast Take (G. Munsell) 111
Big Redwood (R. Yaka) 114
Slamaway (W. Harris) 117
Bad Weather (R. Caballero) 114
Mr. Okay (J. Gonzales) 109
Deck Officer (no boy) 109

SECOND RACE — $2,300, claiming, three-year-olds and up, six furlongs:
Connie's Chico (P. J. Bailey) 114
Art Guy (L. Pierce) 114
Steal On (C. Planas) 112
Anna's Boquet (M. Jennings) 109
Clova Jean (J. Gonzales) 106
Max McGee (D. Sanchez) 114
Hurricane Sue (P. Frey) 114
Machias (D. Long) 114
Alakahi (Y. Yaka) 120
Prime Prut (L. Knowles) 114
Blackguard (M. Volzke) 114
Jordan Way (A. Madrid) 114
Highlighter (W. Freeman) 117
Khal Eddie (C. Tohill) 114
Host O'Coast (R. Caballero) 117
Clabber Jo (B. Jennings) 114

THIRD RACE—$2,200, claiming, $5,000, maiden two-year-old fillies, six furlongs:
Guideing Wings (P. Frey) 117
a-Portrait (J. Gonzales) 112
Misty Monique (B. Giacomelli) 117
Shanny J. (J. D. Porras) 112
Redell (M. Jennings) 112
Tootsie Pie (R. Caballero) 117
Call Host (H. Hawkenson) 117
Clovis Gold (C. Tohill) 117
b-Miss Cheer (J. Wilburn) 112
Where's the Fire (L. Knowles) 117
Tookie (P. J. Bailey) 117
c-Nire's Last Star (B. Jennings) 117
a-Grey Shasta (J. Planas) 112
b-Petite Soleil (J. Wilburn) 112
c-Keep Calm (B. Jennings) 117
a—Entry. b—Entry. c—Entry

FOURTH RACE—$3,000, claiming ($7,500), two-year-old fillies, six furlongs:
Thessalian (A. Madrid) 114
Pleiades Portrait (W. Freeman) 114
To Court (J. Gonzales) 113
Haydee (R. Caballero) 114
Grissa (P. Frey) 118
Dorothy Janes (L. Knowles) 114
Livel (R. Hyder) 109
Hot Pass (H. Hawkenson) 114

FIFTH RACE—$3,200, claiming ($5,000), three-year-olds, one mile:
Take a Lesson (J. Gonzales) 106
Crimson Flag (M. Volzke) 114
Red Peck (P. Frey) 114
Friendly Felix (R. Caballero) 114
Bombay Lad (W. Harris) 114
Pocket Knife (L. Knowles) 114
Wantago North (H. Hawkenson) 114

SIXTH RACE—$3,000, claiming ($3,200), three-year-olds and up, six furlongs:
Leroy's Hope (R. Yaka) 114
Appease (D. Giacomelli) 114
a-Grant High (M. Jennings) 109
Old Badger (J. Gonzalez) 109
Exaggerator (J. Wilburn) 109
First Promoter (M. Lewis) 117
a-Jussi Little (M. Jennings) 109
Disturbing Music (P. Frey) 114
Captola B. (W. Freeman) 111
Cuivre (W. Harris) 114
a—Entry.

SEVENTH RACE — $4,000, claiming ($10,000-$9,000), three-year-olds, six furlongs:
a-Sundello (R. Caballero) 112
Manti's Imp (B. Jennings) 114
Star Asset (L. Knowles) 117
Never Delay (P. Frey) 114
Bit of Speed (J. Gonzales) 109
a-Beau's Red Tie (R. Caballero) 114
Sleep Robber (W. Harris) 117
a—Entry.

EIGHTH RACE — $6,000, allowance, three-year-old and up, fillies and mares, one mile:
Peggy L. (L. Knowles) 114
Silk 'N' Set (R. Cespedes) 110
Lucky Spot (P. Frey) 116
Casy's Honey (W. Harris) 114
Bins Miss (M. Lewis) 116
Sharp Curve (H. Hawkenson) 110
Unescorted (J. Wilburn) 109
Pixy Gal 2nd (R. Caballero) 117
Clarice M. (W. Freeman) 117
My Thel (C. Gonzalez) 105

NINTH RACE—$2,200, claiming ($1,600), three-year-olds and up, one and one-sixteenth miles:
Longstowe (L. Knowles) 117
Holiday Cheer (P. Frey) 114
Happy Past (C. Tohill) 114
Eclipse All (B. Jennings) 114
Islams Glory (J. Wilburn) 115
La France (M. Volzke) 114
Final Souvenir (M. Vorpahl) 109
Trucktion (R. Hyder) 109
Penal (P. J. Bailey) 114
Horse Shoes (R. Caballero) 114
Know the Facts (W. Harris) 114
Rich Lady (J. Gonzales) 102
Rayola (R. Yaka) 117
Ramblin Fox (J. Planas) 112
Bell Field (D. Sanchez) 117
Royal Dallas (J. Gonzales) 112

SELECTIONS

1. Lloyds Image, Skelp, Kalinka.
2. Max McGee, Anna's Boquet, Art Guy.
3. Misty Monique, Tootsie Pie, Portrait.
4. To Court, Pleiades Portrait, Thessalian.
5. Friendly Felix, Red Peck, Pocket Knife.
6. Disturbing Music, Appease, Grant High.
7. Star Asset, Never Delay, Bit of Speed.
8. Clarice M., Peggy L., Bins Miss.
9. Eclipse All, Renal, Longstowe.

ONE BEST—Star Asset.

. . . UN

Continued from Page 1

Both the Israelis and Arabs wanted to amend the Canadian-Danish proposal, he said.

The council adopted Wednesday a stop-gap resolution condemning all violations of the ceasefire without fixing the blame for either the sinking of the destroyer or the shelling of Port Suez.

Officer Killed

OAKLAND, Calif. (AP) — A policeman was killed and a fellow officer and the top leader of the militant Negro Black Panthers both critically wounded in a pre-dawn gun battle today.

Two Spies for One Deal Vetoed by U.K.

LONDON (AP)—The British government has publicly rebuffed a Soviet attempt to win back two Russian agents for one Briton now held in a Russian jail.

The deal was that Moscow would release lecturer Gerald Brooke, serving five years for subversive activities, if London would turn loose Peter and Helen Kroger, both serving 20 years as spies for the Soviet Union.

The American Krogers, husband and wife, were caught in a naval base espionage case of 1961 along with Gordon Arnold Lonsdale, master Soviet spy whose real name was Konon Molody. He was swapped back to Russia in 1964 for Greville Wynne, whom the Russians accused of spying for Britain.

The foreign office said it is clear from the latest reply of the Soviet government that refusal to allow Mrs. Brooke to see her husband is connected with the wish of the Soviet government to bring about an exchange of Brooke for the Krogers.

"Her majesty's government has made it clear that there is no comparison between the two cases and that an exchange is out of the question," a foreign office statement said.

BOY TURNS IN $1,000 BILL

CALGARY (CP)—City police Friday were looking for a person who bought a 25-cent program with a $1,000 bill and collected $1.75 in change.

A boy selling wrestling programs returned change for what he thought was a $2 bill. Only later did he discover that it was a $1,000 bill, which is similar in color to a $2 bill.

The boy took the $1,000 to police, who began looking for the person whose wrestling program cost $998.25.

Staley Again Heads Labor Federation

A Victoria man was re-elected president of the B.C. Federation of Labour Friday but another Victorian failed to win in the contest for first vice-president.

E. T. Staley of the United Brotherhood of Carpenters defeated Rod Beaton of the IWA Lumber Inspectors 402 to 96.

Jack Groves, president of the Victoria Labour Council and a local IWA official, lost to regional IWA president Jack Moore 441 to 72.

In the key contest for the post of secretary-treasurer, incumbent Ray Haynes of the Retail-Wholesale Union beat challenger Ed Sims of the brewery workers 276 to 243.

George Johnston of the meatcutters was returned unopposed as second vice-president while Len Guy of the Typographical Union beat Charles Stewart of the Amalgamated Transit Union 276 to 238 for third vice-president.

Ben Baskin of the steelworkers was unopposed for fourth vice-president.

7 Insurance Pacts Bought

ARCADIA, Fla. (AP) — The father of seven children killed by insecticide poisoning said in a sworn statement Friday he took out $1,000 double-indemnity life insurance policies on each child the night before the tragedy.

But the insurance agent said the policies did not take effect because the father couldn't afford the first week's premium, slightly under $4, said Assistant State Attorney John Treadwell.

Treadwell said James Richardson, 32, made his sworn statement during an investigation into the deaths of Richardson's seven children.

—CP Wirephoto

BOUND FOR CALGARY where they will be placed in park are ten giant aluminum sculptures which were on display at British pavilion at Expo site. Calgary businessman Robert Cummings (right) bought sculptures and donated them to city.

. . . VMD

Continued from Page 1

from the U.S. must go in U.S. ships.

"It is really the buyer, the purchaser, who decides how they (goods) will be transported.

"We are a major exporter of wheat and minerals and it is the purchaser who decides how cheaply he can get them where he wants."

This was the main reason the Americans lost wheat sales to the Soviet Union because the Russians said it was cheaper to move the shipments in non-U.S. ships.

With a merchant marine the government would have to subsidize ship building and operations "and this is something I don't think the country can afford."

Mr. Groos said "my main concern" is for the men who will be out of work and he would be discussing this with union officials over the weekend.

He hoped the federal government's occupational retraining program "will provide them with new and possible better jobs."

In other comments, Esquimalt Reeve Ray Bryant said Greater Victoria should get together "and Ottawa should get the message loud and clear that it's a vital industry in this area."

But Oak Bay Reeve Allan Cox said Ottawa's only responsibility was to retrain and relocate the jobless.

"I am not satisfied, however, that the taxpayers should continue to subsidize the industry and this is what must happen if the industry cannot be competitive."

Cheaper By The Thousands?

VANCOUVER (CP) — British Columbia undertakers have presented a master plan to civil defence planners detailing how they can help if a major disaster strikes Vancouver.

The plan advanced by the B.C. Funeral Service Association, which represents 85 per cent of undertakers and embalmers in the province, is aimed at providing services for air or shipping disaster victims.

★ ★ ★

The plan also includes a schedule of fees—$50 for embalming if authorized by a coroner, $16 for a hearse call and $150 plus mileage for shipping bodies.

"I suppose there are some people who will think we are just trying to get our hands on some business, but we drew up this master plan in the sincere hope that it will never have to be used," association president Gar Jennings said Friday.

Chrysler Next

DETROIT (AP)—The United Auto Workers announced today the Chrysler Corp. will be the next target in negotiations for a new labor contract among the automobile big three.

Erratic Driving Led to Charges

Morley King, 32, of Lake Cowichan pleaded guilty in magistrate's court to a charge of impaired driving.

Magistrate J. A. Byers fined him $300 and suspended his driver's licence for four months.

Court was told the accused was clocked at 48 miles per hour going north on Douglas Friday night.

Police said he changed lanes several times, almost causing three accidents before they were able to stop him.

Coup Rumored In Peru Crisis

By JOHN M. GOSHKO

LIMA, Peru—The Peruvian working classes have started to feel the pinch of this country's economic crisis, and the result has been an ominously swelling wave of national jitters and discontent.

Several cities in southern and central Peru already have been partially paralyzed by a series of general strikes protesting the effects of a devalued currency and rising prices on the working man's pocketbook.

Here in Lima, a week-long succession of rumors about impending labor strife and food and gasoline shortages have brought the city close to panic on several occasions. In one instance, food stores in wide areas of the city abruptly banged their doors shut in reaction to an unfounded report that they were about to be sacked by irate mobs.

SPECULATION

Inevitably, the tension has heightened speculation that the armed forces are growing restive at President Fernando Belaunde Terry's seeming inability to arrest the crisis and might intervene with a military coup d'etat.

Almost overnight, Peru has been transformed from the fastest developing nation in South America to a country fast approaching the brink of grave inflation and stagnation.

And Belaunde, until now regarded as among the most visionary and progressive Latin leaders, has seemed unable to do anything except vaccilate between inaction and ineffectual temporizing measures.

Underlying the trouble was a combination of budgetary deficits, falling exports and rising imports that earlier this year caused a heavy drain of Peru's foreign exchange reserves.

Finally, in order to stave off a liquidity crisis, the central reserve bank was forced to withdraw from the foreign exchange market—a decision that meant it would no longer support the sol at its long-stable price of 26.80 to the dollar.

Since then, the sol has plummeted to a current level of approximately 39 to the dollar—a loss in value of about 40 per cent.

In the meantime, however, prices, especially for the imported foodstuffs on which Peru is heavily dependent, have been steadily raised to bring them back to the pre-devaluation level.

The result has been to confront the Peruvian worker, who has a per capita annual income of about $267, with a drastic cut in his real wages. Especially hard hit have been the poor.

(The Washington Post)

O.C. SOCCER

LONDON (CP) — Old Country soccer results Saturday:

SCOTTISH LEAGUE
Cup Final
Celtic 5, Dundee 3

ENGLISH LEAGUE
First Division
Arsenal 5, Fulham 3
Chelsea 1, West Ham 3
Coventry 2, Sunderland 2
Liverpool 1, Sheffield W 0
Manchester City 1, Leeds 0
Newcastle 1, Everton 0
Notts Forest 3, Manchester United 1
Sheffield United 1, Wolverhampton 1
Southampton 2, Burnley 2
Stoke 2, Tottenham 1
West Bromich 0, Leicester 0

Second Division
Birmingham 4, Rotherham 1
Blackpool 0, Queen's Park Rangers 1
Bolton 5, Derby 3
Carlisle 3, Crystal Palace 0
Huddersfield 1, Preston 1
Ipswich 3, Charlton 2
Middlesbrough 1, Portsmouth 0
Millwall 3, Plymouth 0
Blackburn vs. Aston Villa and Bristol City vs. Norwich ppd., wet grounds.

Three Division
Brighton 1, Watford 0
Gillingham 2, Oxford 1
Grimsby 3, Bury 1
Northampton 4, Bristol Rovers 6
Leyton Orient 0, Oldham 2
Reading 1, Colchester 0
Swindon 0, Peterborough 0
Torquay 2, Bournemouth 1
Walsall 4, Barrow 0

Fourth Division
Barnsley 2, Lincoln 1
Bradford 2, Chesterfield 1
Brentford 3, Chester 1
Luton 0, Darlington 0
Rochdale 3, Port Vale 1
Swansea 2, Halifax 1
Wrexham 5, Workington 0
Newport County vs. Crewe Alexandra, ppd., wet grounds.

SCOTTISH LEAGUE
Clyde 2, Kilmarnock 1
Falkirk 1, Dundee United 2
Hibernian 5, Airdrieonians 0
Morton 0, St. Johnstone 2
Motherwell 2, Hearts 5
Raith 2, Partick 3
Rangers 0, Dunfermline 0
Aberdeen vs. Celtic, ppd., cup final.
Dundee vs. Stirling Albion, ppd., cup final.

Second Division
Albion 2, Montrose 0
Alloa 2, Queen of South 1
Arbroath 6, East Fife 3
Berwick 1, Clydebank 1
Brechin 2, Hamilton 2
Cowdenbeath 2, Forfar 0
Dumbarton 2, East Stirling 0
St. Mirren 1, Queen's Park 0
Stranraer 2, Stenhousemuir 0

FRIDAY
Division II
Hull 1, Cardiff 2

Division III
Stockport vs. Southport, ppd.
Tranmere 2, Scunthorpe 0.

Division IV
Hartlepools 2, Bradford 0.
Southend 1, Aldershot 1.

Trust

When buying precious gems and fine jewelry, you must place yourself in the hands of a trusted jeweler, for few outside of the profession either know or understand the fine nuances of gemology or gem value. How to find him? Since 1934, membership in the American Gem Society has been symbolic of fine, trusted jewelers throughout the United States and Canada. This firm, like only some 900 others, is proud to claim this distinction. May we welcome you soon?

MEMBER AMERICAN GEM SOCIETY

CONVENIENT TERMS

Little & Taylor Jewelers Ltd.

1209 DOUGLAS STREET

385-4431

Open Friday Night 'Til 9:00 p.m.

NEWSPAPER ADVERTISING STIMULATES BUYING

Sands

Your Community

Funeral Chapels

Sensible Prices

Victoria 383-7511

Sidney 656-2932

Colwood 478-3821

It's good to know that . . .

you don't need to buy that equipment you very rarely use. You supply the subject — Victoria Photo Supply rents you the rest! Our rental service includes both 8 mm and 16 mm (sound) projectors, slide projectors and tape recorders, 35 mm cameras and Super 8 movie cameras. Rental charges are very reasonable.

It's even better to know . . . Len Smith

who has many years of photographic experience, most recently in Edmonton, formerly in England. Renting or buying, Len, our specialist in single-lens reflex, can help you.

Come in and meet him soon at

Victoria Photo Supply Ltd.

1015 Douglas Street — Phone 385-3458

INVESTOR'S DREAM

NOW

For the First Time in the History of the • Stock Market •

Canadians and visitors to Canada can invest in North America's growing industries.

Phone Today — 388-5155

WITHOUT

Risk of incurring financial loss through declining markets

Phone Today — 388-5155

BECAUSE

Now Your invested Capital is Fully GUARANTEED Regardless of Market Fluctuations!

Phone Today — 388-5155

PLUS

Free Life Insurance

For Protection of Your Investment Target and Financial Security for Your Family in Case of Death!

- Completely new. First offering in Canada!
- A revolution in the investment field that makes all other funds old-fashioned!
- Convert your own investments to a guaranteed account!
- Put your cash to work. Protect your money from inflation!
- Convert long-term mortgages and agreements for sale!
- Open a monthly savings account!

Available to Canadians and Visitors to Canada

COMMONWEALTH SAVINGS PLAN LTD.

Operating Under the Investments Contracts Act of the Province of B.C.

COMMONWEALTH TRUST COMPANY, Fiscal Agent

MAIL COUPON TODAY

Commonwealth Savings Plan Ltd.
623 Yates Street, Victoria, B.C.
Telephone 388-5155

DEAR SIRS:
Yes, I am interested in your guaranteed investment plan. Please provide information without obligation to:

NAME .....
STREET .....
CITY .....
PHONE ..... P.O. BOX .....

WEATHER SYNOPSIS

It was cloudy over much of B.C. this morning with a few showers along the outer coast. A ridge of high pressure building across the coast gave sunshine to most areas this afternoon. The next weather system will bring rain to the coast on Sunday and increasing cloud to the interior. Southeasterly gales are expected to develop along the north coast.

DOMINION PUBLIC WEATHER OFFICE
9 A.M. FORECASTS
Valid until midnight Sunday

Victoria: Gale warning in effect for Juan de Fuca Strait. Sunny Sunday, clouding over in the afternoon, with rain beginning in the evening. A little colder tonight. Winds shifting to southeast 20 Sunday morning. Low tonight and high Sunday, 41 and 52.

West Coast: Cloudy on Sunday with rain beginning in the afternoon. Little change in temperature. Winds shifting to southeast 25 Sunday morning. Low tonight and high Sunday at Tofino, 40 and 51.

Vancouver - Georgia Strait: Small craft warning in effect for Georgia Strait. Sunny Sunday, clouding over in the afternoon with rain beginning in the evening. A little colder tonight. Winds northwest 15. Low tonight and high Sunday at Vancouver, 38 and 53; Nanaimo, 32 and 50.

TEMPERATURES
YESTERDAY

	Max.	Min.	Prep.
Victoria	56	46	1.59
Normal	54	45	--

ONE YEAR AGO

Victoria	52	41	Nil

ACROSS THE CONTINENT

Palm Springs	97	50	--
St. John's	60	51	--
Halifax	56	35	--
Montreal	54	44	.04
Ottawa	51	40	.02
Toronto	46	34	.45
Port Arthur	34	26	Trace
Winnipeg	29	20	--
Regina	31	28	Trace
Saskatoon	34	32	--
Medicine Hat	55	48	--
Lethbridge	55	44	--
Calgary	55	32	--
Edmonton	45	21	.10
Kamloops	49	35	.14
Penticton	48	43	.37
Vancouver	58	43	.65
Nanaimo	54	36	.61
Kimberley	38	32	.15
Prince Rupert	50	43	.20
Prince George	42	31	.02
Fort St. John	48	33	--
Whitehorse	39	22	--
Seattle	60	48	1.05
Portland	60	46	1.00
Chicago	41	35	.15
San Francisco	71	58	Trace
Los Angeles	69	64	--
New York	58	46	--

World temperatures based on observations taken at midnight PST: London 48, Paris 54, Rome 52, Moscow 48, Madrid 52, Tokyo 68.

U.S. weather (temperatures for Friday): Anchorage 41, 31; Las Vegas 80, 52; Phoenix 88, 55; Washington 67, 40; Honolulu 87, 77.

CITY'S WEATHER RECORD

Sunshine, October	73.0 hrs.
Last October	105.9 hrs.
Normal (30 yrs.)	127.1 hrs.
Sunshine, 1967	2,004.2 hrs.
Last year	1,964.3 hrs.
Normal (30 yrs.)	2,046.2 hrs.
Precip., October	6.84 ins.
Last October	2.94 ins.
Normal (30 yrs.)	2.44 ins.
Precip., 1967	24.58 ins.
Last year	15.90 ins.
Normal (30 yrs.)	17.99 ins.

Sunrise, Sunset Sunday
Sunrise 6:55 Sunset 17:00

Sunrise, Sunset Monday
Sunrise 6:56 Sunset 16:58

TIDES AT VICTORIA
(Pacific Standard Time)

	Time	Ht.	Time	Ht.	Time	Ht.	Time	Ht.
	H.M.	Ft.	H.M.	Ft.	H.M.	Ft.	H.M.	Ft.
28	04.20	3.0	12.50	8.2	18.10	6.9	20.40	7.0
29	05.15	3.4	12.45	8.1	18.35	5.8	23.20	6.8
30	06.05	3.9	12.50	8.2	19.10	4.4		
31	00.55	6.8	06.45	4.6	13.05	8.5	19.50	3.0

TIDES AT FULFORD HARBOUR
(Pacific Standard Time)

	Time	Ht.	Time	Ht.	Time	Ht.	Time	Ht.
	H.M.	Ft.	H.M.	Ft.	H.M.	Ft.	H.M.	Ft.
28	05.45	3.9	13.55	11.0	20.05	7.4		
29	00.10	8.2	06.55	4.3	14.10	10.9	20.30	6.3
30	01.50	8.6	07.45	5.0	14.35	10.9	21.00	5.0
31	03.15	9.2	08.45	5.8	14.55	11.0	21.35	3.6

GOVERNMENT OF THE PROVINCE OF BRITISH COLUMBIA

REGULATIONS GOVERNING SEWAGE DISPOSAL

NOW IN EFFECT in British Columbia are new SEWAGE DISPOSAL REGULATIONS.

- *All installations of septic tanks and absorption fields* must meet the requirements of the Regulations. They must be inspected and approved before being covered.
- *Soil Tests* at a proposed disposal site must be arranged by the owner and a report submitted to the Medical Health Officer before applying for a permit.
- Where ground conditions are unsuitable for an absorption field, *alternate methods of disposal* may be approved by the Medical Health Officer.
- The *Medical Health Officer* for the area is the approving authority.
- The Regulations provide *penalties for infractions.*

NEED FOR NEW REGULATIONS

Efficient sewage disposal is vital in the control of communicable disease. Outbreaks of communicable diseases such as dysentery and infectious hepatitis, for example, can be due to inadequate sewage disposal or to malfunctioning septic tanks. New regulations are needed to deal particularly with areas of rapid growth that are not served by municipal sewerage systems. Many septic tank failures occur as a result of poor installation.

PURPOSE OF NEW REGULATIONS

- To improve sewage disposal in unorganized and other areas where septic tanks are the means of disposal.
- To provide uniform sewage disposal standards throughout British Columbia.

REGULATIONS APPLY TO:

- EXISTING INSTALLATIONS where the Medical Health Officer judges there exists a danger to public health.
- PROPOSED INSTALLATIONS (septic tanks or other systems of acceptable type) which must be approved and have a permit from the Medical Health Officer before construction begins.

These REGULATIONS GOVERNING SEWAGE DISPOSAL were authorized by the Lieutenant-Governor in Council on September 14, 1967 under provision of the HEALTH ACT. Copies of the Sewage Disposal Regulations may be obtained from your local Medical Health Officer.

HEALTH BRANCH
DEPARTMENT OF HEALTH SERVICES AND HOSPITAL INSURANCE

Hon. W. D. Black, Minister
J. A. Taylor, M.D., Deputy Minister

Parliament Buildings, Victoria, B.C.

HB-1-67